Tonight: Rain
Wednesday: Cloudy

Victoria Times

Classified 386-2121
News 382-3131

94th YEAR, No. 213 ★★ VICTORIA, BRITISH COLUMBIA, TUESDAY, FEBRUARY 21, 1978 15 CENTS DAILY, 30 CENTS SATURDAY

NDP'S $135M TOPPED

$165M Overrun By Gov't So Far

The provincial government has approved special spending warrants of almost $165 million during fiscal year 1977-78, according to orders-in-council disclosures.

The warrants provide funds to ministries which have overspent their budgets before the end of the fiscal year on March 31. Total budget for the province this fiscal year is $3.8 billion.

The orders show the ministry of highways overspent its budget by $61 million this year, with the health ministry notching $33.6 million in overruns.

The $165 million total, which could grow in the next six weeks before the end of the fiscal year, is higher by about $30 million than the 1974-75 total of $135 million run up by the NDP. That overrun was highlighted by the controversial $100 million overexpenditure in the human resources department.

NDP leader Dave Barrett said the overruns illustrate government hypocrisy, noting that "they (the Social Credit party) said they would never have overruns."

Dave Stupich, NDP finance critic, said it is ironic that NDP's overruns concerned people, while the Social Credit overexpenditures concerned blacktop.

Finance Minister Evan Wolfe said that underexpenditures in other areas and higher-than-expected revenues from oil and gas rights will more than compensate for the overruns. Premier Bill Bennett predicted earlier this month the government would have a slight budgetary surplus this year.

Wolfe said the present government's overruns are unlike the NDP's because they are aimed at stimulating the economy and reducing unemployment by maintaining highway construction.

A check of orders-in-council showed that warrant totals in previous years were: $53 million, 1976-77; $84 million, 1975-76; $91 million, 1973-74; $62 million, 1972-73; $27 million, 1971-72; and, $37 million, 1970-71.

Quebec Controls Settlers

MONTREAL (CP) — Quebec and Ottawa signed an immigration agreement Monday that will give the province broad powers in deciding who can immigrate here.

It gives Quebec partial rights to select foreign nationals who wish to settle permanently or temporarily in the province and specifies that "independent" immigrants — those who do not have families or sponsors in Quebec — will be subject to two screenings, one by the province and the other by Ottawa.

Quebec will establish its own point system for deciding the eligibility of immigrants.

If the immigrant is not eligible to settle in Quebec, he may still be accepted by the federal government for entry to another province.

THIS ACTING REALISTIC. . .

BELLEVILLE, Ont. (CP) — Five Grade 11 students were taken into custody Monday when police mistook their mock bank robbery for an armed robbery in progress and converged on a Bank of Montreal with guns drawn.

Bank personnel knew that the students were doing a film project for their screen-education class at Quinte secondary school.

But onlookers saw only five persons wearing balaclavas and carrying weapons that looked real, although they were actually toys.

Police arrived on the scene after receiving a telephone call from a concerned citizen, school principal John Hayman said.

The students had successfully filmed the staged robbery, in which they took phoney money from the tellers, and were waiting further down the block for a bus in their costumes when five city policemen arrived.

Insp. R. W. Blatchford, the first officer on the scene, said that when the officers saw that the robbers were carrying weapons, they pulled their loaded revolvers in accordance with police procedure.

"Had there been any subsequent moves, someone would have been shot, there is no doubt about that," Insp. Blatchford said.

After obeying police orders to stop, the students — four boys and one girl — were searched and taken to headquarters for questioning, he said.

CURRIE
. . .$43,000 a year

Currie Quits Travel Post

Deputy Travel Minister Wayne Currie has quit his $43,000 a year position after less than a year on the job.

Currie said he has no new job lined up and doesn't know what he'll be doing.

He termed as totally incorrect suggestions that inability to work with Travel Minister Grace McCarthy is behind his decision to quit.

"We've been a super team," he said.

Currie's resignation was revealed only hours after he blasted the media for what he called a negative attitude towards the tourist industry.

For example, he said, one Victoria newspaper printed the story that tourism had become the city's number one industry on page 64 instead of on the front page.

"Putting the story on page 64 is downright disgusting for those of us who work so hard in this industry," Currie said.

His comment brought a loud ovation.

Earlier, Visitors Information Centre president Ken King paid tribute to the local press for its support of the tourist industry during the past year.

McCarthy joined the applause that greeted King's remark.

Ted Balderson, newly-elected president of the association, said he is confident the growth of the Victoria tourist industry would make front page news by this time next year.

Currie did not name the newspaper but the Times ran the story near the bottom of page 64 in Saturday editions. The Colonist had carried the story Saturday morning on page 31.

The story said there were 1.9 million visitors to Vancouver Island in 1977 and many of them came to Victoria spending about $130 million in the district and creating 28,000 Victoria jobs.

In saying Currie was quitting, McCarthy said he "felt that his particular talents and business capabilities are better suited to working in the private business community, for which he feels a greater affinity and compatibility and wherin his personal goals can best be met."

Currie will continue to work on a number of projects involving the Captain Cook Bicentennial celebrations.

McCarthy said she is sorry to see him leave.

Under Fire But Smith Won't Quit

Speaker Ed Smith said Monday he won't resign despite rising criticism over appointing his girlfriend and former secretary Barbara Pennock to the auditor-general's office.

Liberal leader Gordon Gibson has called on Smith to resign and NDP leader Dave Barrett said Smith should do whatever is "honorable" — although he wouldn't elaborate on what he meant.

The official government position, put forward Monday by Provincial Secretary Grace McCarthy, is that Smith alone was responsible for hiring her.

That position, however, has been challenged by Barrett.

Barrett said McCarthy has a selective memory if she insists Smith and Smith alone was responsible for Pennock being hired in his office.

Smith, in saying he won't quit, said he is dismayed the controversy is being conducted in the press.

He said he has been reluctant to comment because he was appointed by the legislature and if the House or any MLA wished to question his actions, it should be directly to him.

Smith said he does not believe his private life should be bandied about but confirmed that he has been separated from his wife for about three years and expects to be divorced in about a month.

The Speaker said there was never any intention to make Pennock's job in the auditor-general's office permanent.

"I was faced with trying to find competent people to get that office going," he said.

Pennock was appointed to the Speaker's staff Dec. 31, 1975, just weeks after the Socred election victory.

On Jan. 27, 1976, she received a pay jump of 10 grades, adding another $140 monthly to her salary. Smith was not named Speaker until March 17, 1976.

She left that position about a year later, and then was hired a few months later by Smith as one of three temporary staff members in the new auditor-general's office.

The latter appointment gave rise to opposition charges that political appointees were being made in an office that had to remain free of political interference. The auditor-general's office is a watchdog on government spending.

Pennock resigned from the auditor-general's office Friday.

See SMITH Page 8

TEN HOPEFULS will seek Miss Teen Victoria title tonight at Empress Hotel with winner going to Toronto next week for Miss Teen Canada contest. Girls, left to right, are Claire Bouchard of Parklands, Jennifer Power of Oak Bay Secondary, Laura Soady of Mt. Douglas, Vicki Pearce of Lansdowne, Susan Mair of Reynolds, Corrine Williamson of Victoria High, Sally Yeh of Claremont, Cathy Le Seur of Mt. Douglas, Missy Ross of Oak Bay Secondary and Jody Waldie of Claremont. Event is organized by CJVI and backed by variety of local groups and merchants. (Bill Halkett photo).

Hydro Workers 'Study'

VANCOUVER (CP) — About 550 British Columbia Hydro workers, members of the International Brotherhood of Electrical Workers, stayed off the job Monday afternoon for study sessions called in anticipation of a gas strike later this week.

The company, meanwhile, turned down the union's offer to provide emergency service during a work stoppage.

The union had offered to answer emergency calls, provided that it could examine each request and that Hydro agreed not to use supervisors during a strike.

"If there is a strike, Hydro feels it must be able to use supervisors as it deems necessary," said Hydro spokesman John Sexton.

"Hydro is concerned about the difference that may exist between it and the union as to the definition of emergency services," he said. "Hydro management feels it cannot abdicate its responsibility by letting the union determine which customers are to receive service, or the standard of service to be provided."

About 450 workers from the Greater Vancouver area and from the Fraser Valley attended a meeting in Burnaby, while about 100 met in Victoria.

"Hydro has been very successful at turning a bunch of ordinary workers who have never been on strike into a militant group," said union business agent Rick Dowling.

He said in rejecting the union's offer to provide emergency service Hydro is setting the scene for the government to prohibit any strike action under terms of the Essential Services Disputes Act.

Dowling said there are not enough supervisors to cover all Hydro's gas operations.

"The protection of the customers is more important than our fight with Hydro but they (Hydro) seem to feel the other way around."

The union served strike notice in January and is in a position to strike at any time.

"It will come suddenly and before the end of the week unless something drastic happens," said Dowling.

INDEX

	Page
Births	25
Classified	25-33
Comics	24
Deaths	33
Entertainment	12
Family	19,20
Finance	10,11
Gardening	26
Sports	14,15

Ottawa Won't Prop Tumbling Dollar

Times News Services

OTTAWA — Finance Minister Jean Chretien told the Commons Monday the government does not plan to introduce any special measures to support the falling value of the Canadian dollar.

The economy is in "a process of adjustment," he told James Gillies (PC—Toronto-Don Valley).

The dollar slipped to 89.10 cents U.S. in trading Monday morning, lowest value since 1933, but rose slightly today to 89.45.

At one point Monday the dollar dropped to 88.90 before recovering to above the 89 cent mark.

Over the past year, however, the value of the Canadian dollar has fallen 9.3 per cent against its U.S. counterpart.

This decline, dramatic as it is, is nothing compared to the slump against other key world currencies.

The dollar is down 47 per cent against the Swiss franc, 31 per cent against the Japanese yen, 28 per cent against the West German mark and 20 per cent against the pound.

The U.S. dollar also plunged to record lows against five major currencies in European trading Monday. Against one of them, the Swiss franc, the dollar registered a 3.2-per-cent decline for its worst one-day drop ever on the Zurich exchange.

Dealers said the flight from the dollar was like a "free-for-all" with no end in sight.

The U.S. dollar hit record lows not only against the Swiss franc, but against the West German mark, Belgian franc, Dutch guilder and Japanese yen as traded in Europe.

$1 MILLION TO PUSH TRAVEL IN CANADA

OTTAWA (CP) — The new government-industry program to entice Canadians to travel within the country will be promoted in a $1-million, 40-page, full-color magazine advertising supplement this spring, it was announced today.

The supplements will be inserted in both the French and English editions of Maclean's and the U.S.-owned Reader's Digest magazines.

The federal government will pay about one-third the cost of the supplements, while 18 other advertisers share the rest of the $1-million bill.

Cyprus Bids to Heal Rift Over Shoot-Out

NICOSIA (AP) — Cypriot President Spyros Kyprianou today offered to meet Egyptian President Anwar Sadat to try to heal the rift caused by the shootout between Egyptian and Cypriot forces at Larnaca Airport on Sunday night.

The Egyptian government suspended diplomatic relations with Cyprus after Egypt's abortive commando raid to capture two Arab terrorists at the airport.

Kyprianou said Cyprus will try to restore friendly relations with Cairo and he appealed to Arab leaders not to turn Cyprus into an arena for settling Middle East conflicts.

The Egyptian action followed a demand by the Kyprianou government for the recall of the Egyptian military attache in Nicosia and its refusal to hand over the two Palestinians, who were involved in the murder of Cairo newspaper editor Youssef el-Sebaei in a Nicosia hotel Saturday and then held 11 Arab officials hostage aboard a commandeered Cypriot airliner for 24 hours.

The Palestinian terrorists surrendered during the gun battle Sunday night in which Cypriot troops overcame a plane-load of Egyptian commandos who were trying to capture the terrorists. The terrorists were charged in court here Monday with premeditated murder and could get the death penalty if convicted.

Fifteen of the commandos were killed in the airport battle, 16 were wounded along with six Cyprjot soldiers and a West German TV cameraman, and the other 41 Egyptians were captured or surrendered.

About 700 soldiers, officials and cabinet ministers welcomed the surviving commandos at the Cairo airport Monday night with chants of "Sacrifice! Redemption! Victory!"

More Spies - Cossitt

OTTAWA (CP) — The government has failed to act on an RCMP report that shows nearly half of the Soviet Union's embassy personnel in Ottawa have been intelligence agents in Canada, Progressive Conservative MP Tom Cossitt said today.

Cossitt told the Commons he will make the report public and condemned Solicitor-General Jean-Jacques Blais for not expelling the Soviet personnel.

Cossitt said the report shows that 28 out of 61 embassy employees were working for the KGB—the Soviet secret police—before Canada expelled 13 Soviets earlier this month. That still leaves 15 secret agents who should be forced out of the country immediately, Cossitt said.

Pension Poverty for Women

OTTAWA (CP) — Poverty among elderly women is shocking because both the public and private pension systems discriminate against females, says a report released Monday by the Canadian Council on Social Development (CCSD).

The CCSD says in the 100,000-word report, entitled Women and Pensions, that pension plans are geared more to the longer-term, full-time work patterns of men than to part-time, high-turnover work patterns of women.

The result is that women reach age 65 with lower pension credits than men. Women who work most of their lives in the home and depend on their husband's pension might find survivor benefits either non-existent or inadequate if he dies first, as statistics show he is likely to do.

"Poverty among the female elderly is shocking," the report says.

It says that in 1975, 78 per cent of unattached women over age 70 had incomes of less than $4,000, the poverty line defined by the Senate Committee on Poverty. For women aged 65-69, the figure was 59 per cent.

The report says outright discrimination, such as by plans that specifically exclude women, is fast disappearing.

But it says plans that exclude part-time workers, which include different ages of eligibility for men and women or which require a long period of service before a pension plan is vested, all have the effect of lowering pensions for women.

Vesting means the right of an employee to the employer's contributions to a plan on termination of employment.

The report says death and survivor benefits are particularly important for women because they tend to live longer than men and they also tend to marry men older than they are.

Yet in 1974, 14 per cent of all pension plans had no death benefit in the event the husband died before retirement. One-quarter provided only for a return of the employee's contributions.

THE OUTCASTS — **by Ben Wicks**

Ottawa Finally Fills Comptroller's Post

OTTAWA (CP) — The government has appointed Harry Rogers, operations vice-president with Xerox of Canada, to fill the newly-created position of comptroller-general, Prime Minister Trudeau announced Monday.

Rogers, 46, will be responsible for assessment and improvement of the government's financial management programs and financial personnel.

The government decided to establish the post following criticism of its financial operations by Auditor-General J. J. Macdonell. Macdonell said in his report for the 1975-76 fiscal year that the government had lost control, or was close to losing control, of its spending.

Rogers becomes comptroller-general April 2 at an annual salary of about $70,000 well below what he is making with Xerox.

The new comptroller, who actually will be a deputy minister to Treasury Board President Robert Andras, brings a wealth of experience to what could be a tough job.

He was comptroller and finance officer for Ford of Canada in the 1950s, eventually becoming general manager of their Japan operation as well as working for them in Singapore and South Africa. He joined Xerox in 1969, becoming vicepresident of finance in 1973 and then taking up his current job of vice-president of operations in 1977.

Married and the father of six children ranging in age from 14 to 24, Rogers said he first was approached about the government job last July, but that "it took a period of months for us to be sure we had a meeting of minds."

Andras said later Monday that he had trouble prying Rogers loose from Xerox "because I understand they had plans for him."

More Mist Than Fog

Thick fog that affected airline and ferry traffic Monday didn't materialize today despite another fog forecast.

Conditions in Vancouver and southern Vancouver Island were described this morning as more misty than foggy.

Vancouver International Airport was socked in for most of the morning Monday and many in-coming flights were diverted to Abbotsford. The airport at Victoria was not affected.

The fog cut morning service on the Brentwood-Mill Bay run but the ferry was back to normal today.

The larger ferries operating between Tsawwassen and Swartz Bay were not affected by the weather as the vessels are equipped with radar.

The Victoria Weather Office today forecast light rain for today and Wednesday morning as a weak weather system passes over the southern part of the province. Temperatures will remain mild.

RCMP OFFICER CHARGED

PRINCE GEORGE (CP) — An RCMP officer was charged Monday with trafficking in heroin in connection with an incident here June 3.

The information against Const. William Anger was sworn by a private citizen.

Anger was to have testified Monday at the county court trial of Jindra Jares, 22, and Robert Charles Olson, 29, both of Prince George, who are charged with trafficking in heroin.

The two men were among 35 people charged with drug offences after an undercover RCMP operation ended here last June.

Anger is to appear in provincial court here March 20. The trial of Jares and Olson was adjourned to Aug. 21.

$900,000 BAIL SET IN ART THEFTS

CALGARY (CP) — Two men charged in connection with a $1.5-million art robbery were granted bail of $900,000 when they appeared in provincial court Monday.

But the two men, Raymond Hertzog, 39, a University of Calgary associate professor, and Ernest McLeod, 35, a junior high school teacher, may not get their freedom.

Defence lawyer John Manolescu told Judge Brian Stevenson that he doubted the men could come up with the $450,000 surety each man required.

During the brief court appearance, seven new charges were laid against the pair, bringing the total counts to nine.

The charges result from a raid Feb. 14 on a southwest Calgary home in which police uncovered an estimated $3 million worth of art works and other valuables believed to have been taken in a series of robberies in the city during the last 18 months.

Victim Identified

Police Monday identified the second person killed Sunday in a four-car accident on the Malahat Highway as Susan Jennifer Hamilton, 25, of North Vancouver.

James Laurence Sauer, 23, of Vancouver, was killed and seven other persons injured in the four-car crash.

Island Saw Co.
617 Chatham Street 385-5500

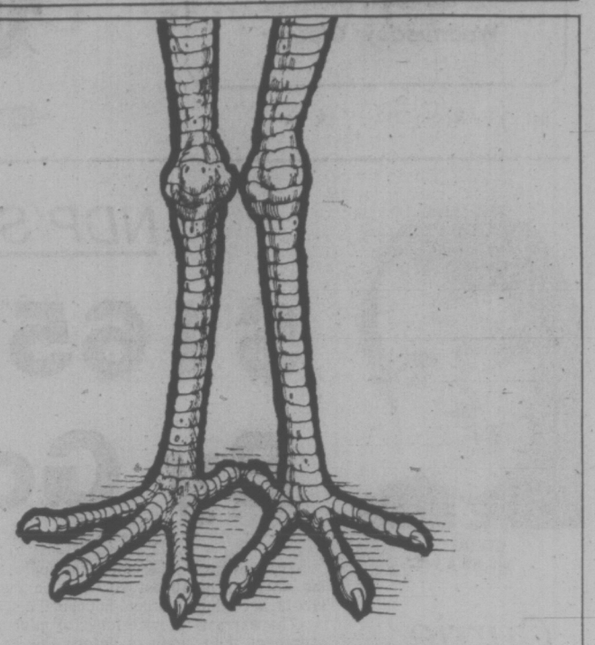

Light meals in the Lobby for early birds & night owls.

Freshly squeezed orange juice, croissants, muffins, tea and coffee are now being served in the Lobby every day between 7 and 11 a.m.

Pastries, gateaux, fresh fruit flan, special coffees and hot chocolate, every evening between 6 and 11.

So early birds and night owls, drop in and see us. Your wing chair is waiting.

THE EMPRESS
CP Hotels

the weather

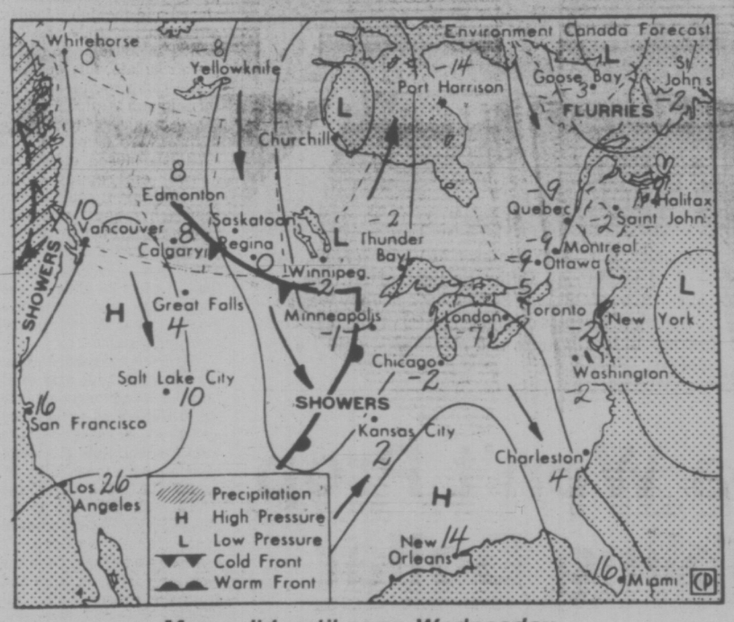

Map valid until noon Wednesday

Rain along the coast is the result of a weather disturbance moving eastward over the province. A few showers are likely in the northern interior today but in the south only cloudy skies are expected. Temperatures were mild with early-morning readings close to 8 on the coast and near zero inland. Only in the east Kootenays did minimums drop below the freezing mark. Unseasonably warm conditions will continue today. The next moist surge will reach the north coast today and pass over the rest of B.C. Wednesday

EVIRONMENT CANADA WEATHER OFFICE 10 A.M. FORECASTS

Valid Until Midnight Wednesday

Greater Victoria: Today, mostly cloudy with fog patches and rain overnight. Wednesday, mostly cloudy with a few showers in the morning. High today 10 to 12. Low tonight near 5. High Wednesday near 10.

Greater Vancouver, Lower Mainland, East Vancouver Island: Today, cloudy with fog patches and rain tonight. Wednesday, cloudy with showers in the morning. High today near 11. Low tonight near 5. High wednesday 9 to 11.

North and West Vancouver Island: Today, cloudy with fog patches and rain overnight. Wednesday, cloudy with a few showers. Highs today and Wednesday 10 to 12. Low tonight 4 to 6.

TEMPERATURES
Yesterday

	Max.	Min.	Prcp.
Victoria	7	5	trace
Normal	9	3	

One Year Ago

Victoria	14	8	0.8

Across Canada

Prince Rupert	8	6	15.1
Prince George	4	2	—
Terrace	5	0	25.6
Port Hardy	11	6	4.4
Tofino	11	7	30.0
Comox	8	6	0.2
Vancouver	10	7	4.2
Kamloops	8	2	—
Cranbrook	4	—5	—
Williams Lake	7	1	—
Fort Nelson	8	—8	—
Peace River	7	—1	—
Edmonton	—9	—5	—
Jasper	10	1	trace
Banff	10	0	—
Calgary	9	—1	—
Lethbridge	5	0	—
Medicine Hat	3	—4	—
N. Battleford	4	—8	—
Saskatoon	—3	—11	—
Swift Current	0	—6	—
Prince Albert	—2	—17	—
Moose Jaw	—1	—8	—
Regina	—6	—15	—
Yorkton	—7	—17	—
Thompson	—2	—14	—
Brandon	—11	—19	—
Winnipeg	—9	—19	—
The Pas	—2	—16	—
Kenora	—6	—22	0.2
Thunder Bay	—5	—23	—
Toronto	—5	—14	trace
Ottawa	—7	—16	—
Montreal	—8	—15	trace
Quebec	—8	—16	—
Halifax	—4	—9	—
Charlottetown	—7	—15	trace
Fredericton	—3	—17	—
St. John's	—3	—9	—
Whitehorse	—3	—13	trace
Yellowknife	—5	—3	—
Inuvik	—16	—29	—

United States

Seattle	12	8	—
Spokane	6	1	—
Portland	14	7	—
San Francisco	17	8	—
Los Angeles	23	12	—
Honolulu	27	18	—
Las Vegas	20	5	—
Phoenix	20	8	—
Chicago	—4	—11	0.3
New York	—2	—6	—
Miami	16	12	—

World Temperatures: Amsterdam 0, —7; Athens 14, 9; Bangkok 29, 24; Beirut 17, 12; Belgrade —2, —10; Berlin —4, —13; Bogota 21, —1; Brussels —1, —11; Buenos Aries 24, 18; Cairo 21, 13; Caracas 31, 18; Copenhagen 0, 0; Frankfurt 1, —6; Geneva 8, 3; Helsinki —5, —13; Hong Kong 19, 15; Jerusalem 19, 10; Johannesburg 24, 15; Kiev —7, —20; Lima 27, 20; Lisbon 18, 13; London 3, 0; Madrid 14, 7; Manila 30, 22; Mexico City 22, 8; Moscow —7, —12; New Delhi 20, 8; Nicosia 20, 7; Oslo —1, —12; Paris 5, —1; Rio 36, 20; Rome 15, 6; San Juan 31, 22; Sao Paulo 32, 20; Seoul 6, —3; Singapore 32, 23; Stockholm —7, —12; Taipei 17, 12; Tehran 19, 8; Tel Aviv 21, 9; Tokyo 10, 0; Vienna 0, —15.

CITY'S WEATHER RECORD

Sunshine, Feb.	54.4 hrs.
Last Feb.	71.2 hrs.
Normal (30 Years)	62.1 hrs.
Sunshine, 1978	107.7 hrs.
Last Year	165.4 hrs.
Normal (30 Yrs.)	132.8 hrs.
Precipitation, Feb.	22.4 mm
Last Feb.	17.0 mm
Normal (30 Years)	56.7 mm
Precipitation, 1978	70.8 mm
Last Year	61.4 mm
Normal (30 Years)	164.6 mm

Sunrise, Sunset Tuesday
(Pacific Standard Time)
Sunrise 07:09 Sunset 17:46

TIDES AT VICTORIA
(Tides listed are Pacific Standard Time)

	Time	Ht	Time	Ht	Time	Ht	Time	Ht
	H M	Ft.	H M	Ft.	H M	Ft.	H M	Ft.
21	0440	7.6	0755	7.1	1255	8.1	2020	2.8
22	0415	7.6	0825	6.6	1350	8.0	2055	3.0
23	0400	7.7	0905	6.1	1435	7.8	2125	3.3
24	0415	7.9	0955	5.5	1525	7.6	2200	3.7
25	0430	8.1	1045	5.0	1620	7.3	2230	4.3
26	0500	8.3	1125	4.5	1720	7.1	2310	5.0
27	0540	8.4	1225	4.1	1820	6.8	2355	5.7
28	0605	8.6	1320	3.7	2020	6.7		

TIDES AT SOOKE

	Time	Ht	Time	Ht	Time	Ht	Time	Ht
	H M	Ft.	H M	Ft.	H M	Ft.	H M	Ft.
21	0200	7.5	0650	6.5	1150	8.9	2000	2.8
22	0215	7.7	0735	6.1	1240	8.7	2025	2.9
23	0245	7.8	0815	5.7	1340	8.5	2045	3.2
24	0305	8.0	0900	5.3	1425	8.2	2115	3.7
25	0335	8.2	0945	4.9	1505	7.9	2150	4.2
26	0400	8.4	1045	4.6	1600	7.5	2205	4.8
27	0430	8.6	1140	4.3	1710	7.1	2220	5.4
28	0450	8.8	1230	4.0	1835	6.7	2235	5.9

TIDES AT FULFORD HARBOUR

	Time	Ht	Time	Ht	Time	Ht	Time	Ht
	H M	Ft.	H M	Ft.	H M	Ft.	H M	Ft.
21	0515	10.3	1025	7.8	1500	9.3	2235	3.2
22	0540	10.3	1100	7.3	1555	9.3	2335	3.2
23	0550	10.3	1120	6.7	1655	9.3	2310	3.6
24	0610	10.3	1205	6.0	1735	9.2	2350	4.2
25	0640	10.4	1235	5.4	1840	9.1		
26	0020	4.8	0700	10.5	1325	4.8	1940	9.1
27	0105	5.7	0725	10.5	1410	4.3	2040	9.0
28	0155	6.6	0755	10.5	1455	3.8	2210	9.0

THE GREAT CANADIAN VALUE

ONE OF CANADA'S LOWEST PRICED CARS

PRICE One of the best reasons to consider the Toyota Canadian is its exceptionally low price. Which means you get a lot of car for a little money. And that's a good place to start.

CANADIAN

WINTER TESTING Toyota Canadian is a direct result of extensive winter testing in the frozen north and the salt-ridden cities. The car is specially built to take on the Canadian winter. And win. Year after year.

STANDARD FEATURES Not only do you get a low price, you get a lot of standard features. Like: a heavy duty battery and alternator, electric rear window defroster, side window defoggers, MacPherson strut front suspension, power front disc brakes and some very advanced rust inhibitors. And for those cold mornings there's a heavy duty, fast warming heater.

TESTED TO TRANSPORT CANADA SPECIFICATIONS. 83 km/g HIGHWAY 54 km/g CITY

ECONOMY OF OPERATION Costs less to buy. Costs less to run. Because of exceptionally good fuel economy with its 1200 cc engine. Because it's built tougher, so everything lasts longer. Because it's a Toyota and if anyone knows how to build an economical car, it's us. TOYOTA

TOYOTA CANADIAN TODAY

SEE THESE TOYOTA DEALERS TODAY!

Victoria
Saunders & Hitchman Sales & Service Ltd.
2040 Cadboro Bay Road
Tel: 592-2471
Motor Dealer #01751A

Victoria
Metro Toyota Ltd.
624 Finlayson
(Between Douglas & Burnside)
Tel: 386-3516
Motor Dealer #D00431A

Duncan
C & R Motors (Duncan) Ltd.
6529 Trans-Canada Highway
Tel: 746-5111
Motor Dealer #01856A

Espionage 'On Increase'

WINNIPEG (CP) — The federal government's recent expulsion of Soviet officials for spying wasn't an isolated incident, says a University of Manitoba professor.

Peter St. John, a political science professor, told a meeting of the Women's Canadian Club Monday that the RCMP's security service "regularly" catches and expels agents of the Soviet Union, but the expulsions are normally not made public.

He said Canada is the locale for Soviet espionage activities because of its modern technology and because it provides easier access into the United States.

St. John, who is writing a book on spies, said espionage appears to be on the increase, even though it provides less than five per cent of all intelligence information.

Most intelligence — 80 per cent or more — is gathered from openly published materials, and about 15 per cent comes from sophisticated surveillance, he said.

St. John says his book will centre on suicides and drug and alcohol abuse brought on by the psychological pressures of leading a double or triple life.

"I have noted in my studies that there is a terribly high price to be paid for spying," he said. "I see the spy as a victim of terrible circumstances which he can't control."

St. John said spies rarely fit the image portrayed by novelists such as the late Ian Fleming.

"The good spy is really an ordinary person. He's like a good marriage — quiet, dull, uneventful."

Oranges Testing Clean

GLOUCESTER CITY, N.J. (AP) — Inspectors found no mercury contamination during the first day of tests on Israeli oranges that arrived here for sale in the United States, federal officials said.

A team of 10 U.S. Food and Drug Administration inspectors began sampling one per cent of approximately seven million oranges Monday to see whether any showed traces of the metallic substance. The operation is expected to take four days.

FDA officials said they don't expect to find contaminated fruit but the examination by a metal detector is being done as a precautionary measure after several persons were sickened by mercury-contaminated Israeli orangus in Western Europe.

The West German freighter Nordland docked here Monday loaded with the fruit, the first shipment to reach a U.S. port since a group claiming to be Palestinian guerrillas said it sabotaged Israeli fruit in an attempt to disrupt Israel's economy.

Contaminated fruit was found during the last few weeks in shipments to Britain, Holland, West Germany, France, Belgium and Sweden.

Loren Johnson, the FDA's district director, said about 62,000 crates from same shipment were unloaded last week in Halifax and found to be free of contamination.

Gov't 'Temporaries' Crackdown Urged

By RON CLINGEN
Times Ottawa Bureau

Federal government departments and agencies are racing to make thousands of temporary employees permanent before April 1, the Commons was warned Monday.

Winnipeg South Centre MP Dan McKenzie claimed the objective is to beat an administrative change which will make the supply and service department the sole contracting authority for temporary help after April 1 and sharply curtail outside hiring.

McKenzie said preliminary results of questions he placed on the Commons order paper some time ago have revealed almost 5,000 man and women are working for the government on a temporary basis through employment agencies.

But, he cautioned, only 65 departments or corporations had answered and figures will go much higher.

In 1976, it was reported the government paid out $72,324,837 in salaries for so-called temporary employees.

McKenzie said particular concern about efforts to get temporary workers on the permanency lists has been voiced by Ottawa employees of the report and import permits division of Industry, Trade and Commerce and by the Canada Employment and Immigration Union of Ontario and Quebec.

ACT PROCLAIMED

Major amendments to B.C.'s Strata Titles Act have been proclaimed, Housing Minister Hugh Curtis said Monday.

Curtis said in a news release the amendments, passed during last year's session of the legislature, "correct some of the serious problems and anomalies created by the 1974 amendments, the main one being the subdivision of land without the approval of municipal or health authorities."

The minister said the second major problem was the conflict between owners and renters in the same condominium development.

He said an owner-developer now must disclose to the Superintendent of Insurance and to every prospective purchaser the number of strata title lots he intends to rent and the length of time for which he intends to rent them.

capital scene

Victoria Chinatown Lions Club Valentine ladies night Wednesday, Feb. 22, 6:30 p.m., Golden City Restaurant.

Guild of Health Thursday, Feb. 23, 2 p.m., St. John's church.

Organist Edward Norman will give a recital Thursday, Feb. 23, 8 p.m., at Shawnigan Lake School.

Royal United Services Institute annual general meeting Thursday, Feb. 23, 8 p.m., PPCLI Officers' Mess, Work Point Barracks. Winnipeg Free Press editorial writer Capt. Fred Manor will be guest speaker.

Victoria Zonta Club monthly dinner meeting Thursday, Feb. 23, at the Strathcona Hotel.

Victoria Volunteer Bureau will hold an informal orientation session for new volunteers Thursday, Feb. 23, 7:30 p.m., 204-620 View. Phone 386-2269 for further information.

B.C. Historical Association monthly meeting Thursday, Feb. 23, 8:15 p.m., Newcombe Auditorium. There will be an illustrated lecture on Indian churches.

Canadian Association of Consumers annual meeting Thursday, Feb. 23, 1:30 p.m., Saanich Library. Dietitian Joan Bradley will be guest speaker.

SAVE TAX DOLLARS

WITH A

REGISTERED RETIREMENT SAVINGS PLAN

NOW EARN

9¼%

ON YOUR TOTAL DEPOSIT

No Front End Load — No Administration Fee

North West Trust COMPANY

Call us today

1113 Blanshard Street
Victoria, B.C.
Ph. 386-3534

Free Parking

Member of Canada Deposit Insurance Corporation

LOAD UP!

PREMIUM BEER B.C. STYLE

A UNIQUE EXPERIENCE

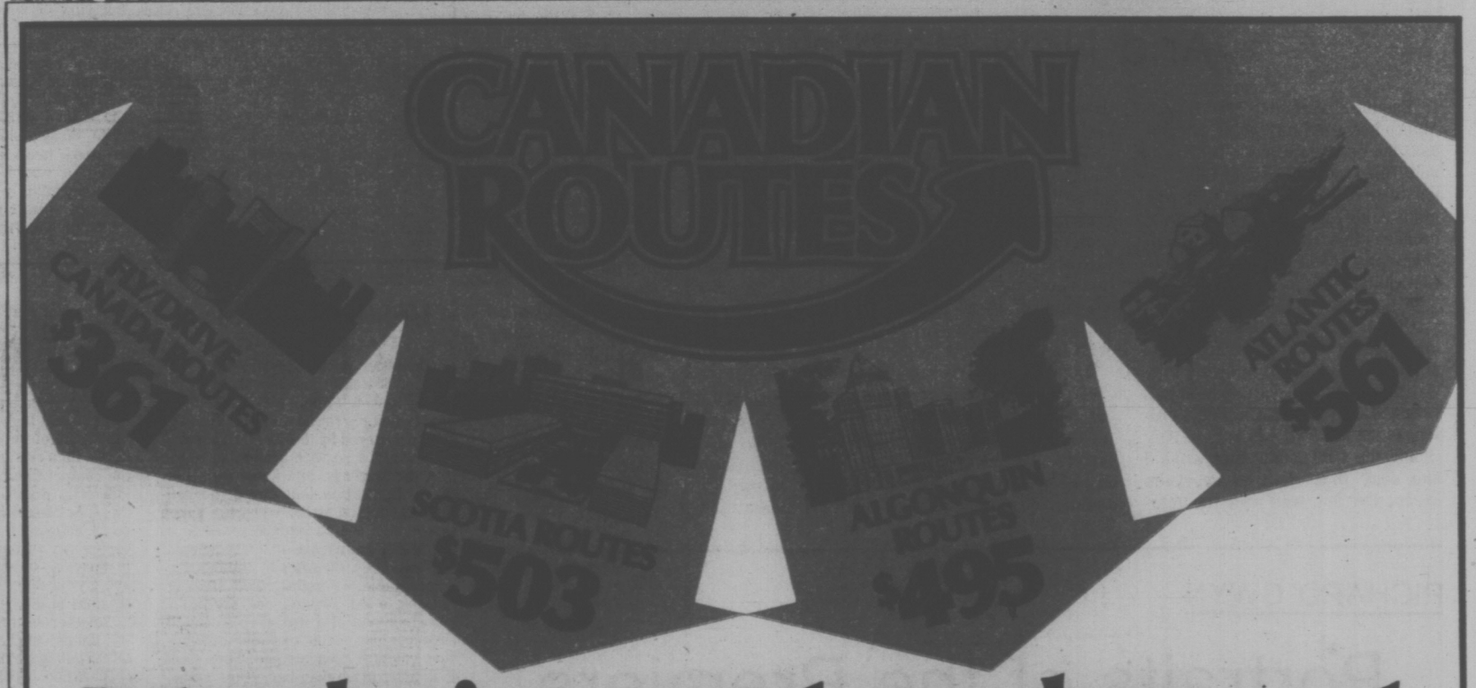

Introducing great new low-cost ways to see Canada this year.

CP Air invites you to find your Canadian Routes this year.

We got together with the Canadian Government Office of Tourism and CP Hotels to offer you a terrific selection of budget-minded vacations that'll stretch your dollar from coast to coast.

It's a first for Canada and for you: specially designed itineraries combined with low Charter Class airfares.

The 4 spirited packages offered here are just for starters. You can trace your Routes in almost every corner of the country.

To get in on these economy-size packages, plan to begin your 7 to 30 day Canadian Routes vacation in just about any major Canadian city that's out-of-province and more than 400 miles away.

Then book at least 45 days in advance and make your payment in full within 7 days.

For specific departure dates and our colourful free brochure mapping the whole Routes story, call your travel agent or CP Air.

Then find your Routes this year. Take a vacation in Canada.

There's so much to go for.

Fly/Drive Canada Routes.

Ontario is something to shout about. And so is our low package price. Spend 7 nights/8 days on a freewheeling fly/drive vacation that includes your return airfare from Victoria to Toronto. 7 days unlimited mileage in a compact Budget Rent-a-Car. And 3 nights accommodation in Toronto. Ontari-ari-ari-o, here we come. IT8CP1CCC1.

Scotia Routes.

Halifax, Canada's most historic port and fortress city is the starting point for your 8 night/9 day holiday which takes you to the picturesque seaside towns of Truro, Digby and Yarmouth. Price includes return airfare from Victoria to Halifax. 6 days unlimited mileage in a compact rental car. And all accommodation including 3 nights at the Chateau Halifax. Grrreat. IT8CP1CCC14.

Algonquin Routes.

See the super sights of Toronto then take off in your own compact rental car (unlimited mileage for 8 great days) and drive to Huntsville in Muskoka Country. From here, it's a scenic drive through Algonquin Park to Ottawa, Kingston, and Peterborough. Price includes your return airfare from Victoria to Toronto. And all accommodation, including 3 nights at Toronto's Royal York. 10 nights/11 days. IT8CP1CCC13.

Atlantic Routes.

Head for historic Saint John, New Brunswick then take off in your own compact rental car (10 days with unlimited mileage) on a freewheeling Atlantic holiday. You'll enjoy 3 nights at CP Hotels' Algonquin at St. Andrews-by-the-Sea before visiting Fredericton, Moncton and Charlottetown. Price also includes all accommodation. And your return airfare from Victoria to Saint John. 10 nights/11 days. IT8CP1CCC19.

Prices are per person, based on double occupancy where applicable, are subject to change and to the limitations detailed in the tour brochure.

Charter Class Canada fares and regulations are subject to government approval.

Call your travel agent or CP Air at 382-6111.

Find your Routes Back East.

CP Hotels Canada So much to go for. CP Air

TOTEM TRAVEL HILLSIDE SHOPPING CENTRE 595-1181 Totem Travel: way to go!

TRAVELWORLD 382-3121 On View at Douglas

If It's Travel It's FEATHERSTONE TRAVEL SERVICE James Bay Branch Menzies at Simcoe 386-8427

BAYSHORE TRAVEL LTD. 1622 Government St 382-7103

Thomas Cook 1322 Douglas St. 388-7811 CLOSED SATS. The trusted name in travel. Everywhere.

TOTEM TRAVEL DUNCAN 748-2594 Totem Travel: way to go!

If It's Travel It's FEATHERSTONE TRAVEL SERVICE 734 Yates St. 386-6101

TOTEM TRAVEL MAYFAIR SHOPPING CENTRE 386-3277 Totem Travel: way to go!

If It's Travel It's FEATHERSTONE TRAVEL SERVICE Colwood Plaza 478-9505

traveleyden For Information and Brochures 388-4201

ASK MR. FOSTER TRAVEL SERVICE Main Floor the Bay 385-8731

Coast to Coast Newspaper Advertising Sells the Most

Victoria Times

TUESDAY, FEBRUARY, 21, 1978

GORDON BELL, Managing Editor | STUART UNDERHILL, Publisher | BARBARA McLINTOCK, Editor

The Overkill Syndrome

If the most common political illness of cabinet ministers is the notorious Foot-in-Mouth Disease, the most frequent opposition infirmity must surely be the Overkill Syndrome. Symptoms of this syndrome include a lack of perspective, an inability to tell major issues from minor ones, and a remarkable predilection for ruining perfectly good arguments with exaggeration carried to the point of absurdity.

It is this syndrome that has been plaguing the provincial opposition members during the latest miniscandal surrounding legislative Speaker Ed Smith and a "friend" who turned up working temporarily in the office of the auditor-general.

It seems unquestioned that Smith exercised extremely bad judgment when he found the job in the auditor-general's office for his friend, a woman who had worked for him previously when he was in opposition and when he was first appointed to the post of speaker.

It can certainly be argued that the poor judgment might be enough of a sin to warrant his removal from the speaker's post, given the extreme sensitivity of that job and the fact that he has never really been able to muster the respect from the opposition that the position deserves.

It seems the Social Credit government itself is thinking along those lines, given this week's statements by Provincial Secretary Grace McCarthy dissociating the government from everything Smith has done. Those statements show all the finesse of the rats leaving the Titanic after it struck the iceberg.

If the opposition had concentrated on the judgment aspect of the affair, they might have scored some political points and, at the same time, helped in clarifying the situation for the public and even for the government. As it is, if anything constructive comes out of the somewhat sordid mess, it will be in spite of the opposition rather than because of it.

What the opposition has done, particularly the NDP members, is to take a relatively simple case of bad judgment and turn it into a plot for a spy thriller. There have been allegations, for instance, that Smith's friend was put into the auditor-general's office (supposed to be a totally independent operation) as a government spy. That makes about as much sense as Tom Cossitt's ideas that Canada is filled with Russian-owned businesses that are covers for spy operations.

For one thing, the auditor-general's office is hardly yet worth putting a spy into; for another, the government would surely have done a less clumsy and ham-handed job if it really wanted to ensure it knew the thoughts of Erma Morrison and her staff.

The opposition repeated its overkill in its reaction to the government statements disowning Smith. To try to put the blame on Premier Bennett and Provincial Secretary Grace McCarthy because they signed cabinet orders appointing Smith's friend to her original job in his office two years ago is carrying the whole thing into the realm of the bizarre.

It's early yet to say what the final outcome of the affair will be. But it is already clear that the matter is not bringing credit to anyone involved, be they government, Speaker, or opposition.

And Now Here's . . .

Esquimalt-Saanich MP Donald Munro has a definite point when he asks the Canadian Radio-Television and Telecommunications Commission to reverse its ruling that prohibits cable television systems from broadcasting House of Commons debates on any of the regular television channels (2 to 13).

On the surface, at least, the ruling doesn't seem to make any sense at all. The purpose of allowing television in the House, for heaven's sakes, was to permit Canada's citizens to see their MPs in action. Why should the CRTC now turn around and deny that right to everyone except the few who own the relatively expensive mid-band converters?

Presumably the CRTC wants to ensure that cable stations don't give up their current community programming and devote their entire community channel (Channel 10 in Victoria) to delayed viewing of the House debates. (Would three-day-old tapes of Jack Horner and Jim Gillies be worse than twenty-year-old *I Love Lucy* reruns?)

In any case, that goal of the CRTC doesn't seem unreasonable, but to ban all House broadcasts seems to be taking it to a ridiculous extreme. Munro suggests an hour a day of House broadcasts, probably usually question period, which tends to be the most interesting hour of the day. That seems eminently fair; in cases where important debates are going on, probably two or three hours a day wouldn't be too much.

Munro has even offered to improve the speed with which tapes could reach the west coast by taking responsibility for sending them from Ottawa each day. That could mean that debates could be seen in Victoria only one day after they occurred in Ottawa.

Yesterday in the House of Commons is never going to compete with *Charlie's Angels* in the Nielsen ratings, but the CRTC should at least allow it a chance.

RICHARD GWYN

Portraits of the Premiers

OTTAWA — Aside from its Corinthian columns and arched ceiling, one of the finest legacies of the conference centre's previous incarnation as a railway station is the ground floor washroom for first-class (male) passengers. Some insensitive clown has removed the original marble washbasins, but the tiled floor and marble wall panels still remain as reminders of the splendour that once was.

During the first ministers' conference, a Mountie in a scarlet tunic stood guard at the washroom door. Each time a provincial premier passed by, answering a call even higher than that of serving his country, the Mountie snapped to attention.

The premiers, decidedly, are VIPs. Collectively, they wield more real power than the federal government. Jointly with the prime minister, but in ways still to be worked out, the premiers now are members of a strange, new, hybrid "national" government responsible neither to Parliament nor to the provincial legislatures but only to itself.

Second Look

The premiers, therefore, are worth taking a second look at.

The most interesting aspect of Rene Levesque is that he is no longer especially interesting. At this first ministers' conference, power tilted, and it tilted away from Quebec.

A year ago, reporters and politicians watched in awe and in anguish for each puff of Levesque's cigarette. Maybe he was sending up smoke signals. Today, somehow, the magic is gone. Levesque's interventions were treated as no more than another burst of rhetoric around the table; his walkout was dismissed as grandstanding.

Levesque has lost his leverage because his economy is so weak. As well, English-Canadian premiers suddenly are confident that the time of the independence movement already is past. Lastly, as professionals, the other premiers and the feds have begun to look down on the Quebec government as a hive of amateurs. Quebec's preparations for the conference were absymal. Levesque's keynote opening speech was only completed for him at 5 a.m. on the morning he delivered it; Finance Minister Jacques Parizeau learned he was to attend just three days before the conference began.

This vacuum at the centre, Ontario Premier Bill Davis failed to fill. He tries hard. Oh so hard. To avoid looking like the personification of smug central Canada, Davis, while the television cameras are on him, smokes a pipe rather than the cigars he prefers. To demonstrate his pan-Canadianism, Davis tabled a 10-point Actions for Jobs program, stitched together out of hasbeens like a "Buy Canadian" advertising campaign and never-should-be's like his demand that the Competition Act be shelved.

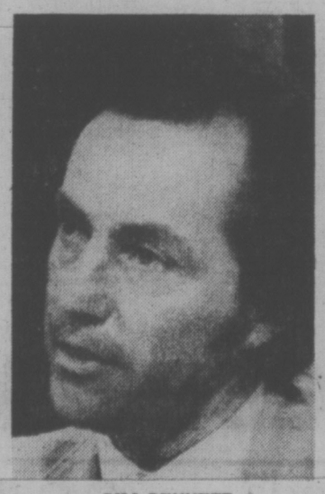

BILL BENNETT
. . . better briefs than Ontario

Davis' handicap is that no one loves a top dog, even though, little recognized as yet by the rest of the country, one in decline. Davis is handicapped as well by the ghost of his predecessor, ex-premier John (the Father of the Confederation for Tomorrow Conference) Robarts.

Canada's political sun now is rising in the west. Political influence has hopped 2,000 miles to British Columbia. Over earnest, a bit preachy, at times down right naive, Premier Bill Bennett still came close to dominating the conference. His demands for government spending restraint set the pace that the others followed. His background papers out-matched in their technical quality — a Confederation first, this — those of Ontario. While other premiers happily compiled a "shopping list" of job-creating, vote-creating construction projects, Bennett alone dared remind them that these would have to be paid at a high cost in scarce capital and scarce skilled manpower.

By contrast, Alberta's Peter Lougheed carried the largest stick, and talked the least. Guarded, wary, recessive almost, Lougheed never let a chance go by to remind his audience of "the price the west has paid for Confederation", and let go by every chance to suggest any new price the west might want to pay. At their private meetings, comments a fellow premier: "Lougheed gives the least. In fact, he doesn't give at all."

Gives Nothing

No one ever has questioned Saskatchewan Premier Allan Blakeney's title as the quickest mind in the provinces. Alone among the premiers he can match Prime Minister Trudeau thrust for jab in debate. Blakeney this time, though, was muted. Perhaps he feels lonely as the last New Democrat still at the barricades. Perhaps he recognizes that socialism may have been yesterday's philosophy, and may be tomorrow's, but it is not today's.

Of the others, the four Atlantic premiers stand out, not as the poorest of the lot but as the jolliest. They take themselves, and first ministers' conferences, the least seriously. Only PEI's Alex Campbell broke the rule of solemnity the premiers have imposed upon themselves. Campbell ended his summary of the renascent Atlantic fishery by commenting: "Now let's not bugger it up."

Campbell broke one other rule of first ministers' conference. The rule, that is, of self-congratulation. They all suffered, Campbell told his colleagues, "from a numbing political insensitivity." They had allowed Canada to become "a hyper-industrialized, hypercentralized society" in which, "despite unprecedented affluence, we are surrounded by unhappy, discouraged and disappointed people." The other premiers listened politely, that's yet another rule of the club, then went back to discussing big, beautiful, nuclear plants.

letters

Stewardship

The Oak Bay citizen participating in the current Social Credit nomination contest would be well advised to give serious consideration to the stewardship, the management of their municipality over the last few years. For example, municipal affairs department statistics indicate the growth of per capita debt in the Oak Bay municipality has been staggering.

Between 1968 and 1976 per capita debt has risen 160 per cent compared to Victoria's debt growth per capita of five per cent. Even in the rapidly growing area of Saanich with all the requirements for new services, the increase is only 83 per cent.

Other statistics indicate a runaway escalation of costs in Oak Bay. Fire protection costs have increased 192 per cent, police 130 per cent and recreation costs have increased to a degree which is difficult to calculate with available data.

To these staggering increases in the cost of Oak Bay government, must be added the huge and mounting costs of the Clover Point outfall and the necessary rebuilding of our antiquated sewage system.

The Oak Bay homeowner, once the envied citizen of Greater Victoria, faces a bleak future insofar as property taxes are concerned — a future it would appear that is far from adequately prepared for by the present municipal leadership. — Peter Pollen, 3470 Upper Terrace.

Unions Defended

The letter Strike Votes in the Feb. 9 issue is so totally inconsistent with the truth, that it appears the author is merely just parroting the usual barrage of bias, fostered by the Social Chislers of our society. I've been a member of the IWA for 31 years, and know from personal observation that our democratically conducted strike votes are taken as a part of the bargaining process. If, in the full knowledge of the economic pros and cons, the offer by the industry is acceptable, we settle without striking.

Back in the '20s and '30s, my father was chairman of a workmen's council. They couldn't even consider striking. They couldn't even bargain. They could do nothing more than beg. If the author of that letter thinks that's the way it should be, he can't have much respect for workers.

The minister of labor can't have much respect for labor either. If he did, he would make it possible for the much abused unorganized workers to have the right to bargain too.

So the author wants to see the strike vote supervised. The B.C. government tried that one on us too back in the '50s. They soon found out that it was a waste of the taxpayers' money. Perhaps I'm mistaken and they were only scrutineering our voting. Could it be that supervising means counting the ballots their way without impartial scrutineering? Maybe that's their kind of democracy.

The unions are blamed for inflation, too. Hitler's propaganda minister used that method: repeat the lie long enough and it becomes believable. Of course the wage costs and the existing prices are easier to accept than daring to check further into the total system of money making. For the sake of a bit of positive proof, the price of my land property has gone from $3,000 in 1946, to $85,500 in 1978. Nothing in the cost of labor has been applied during the time of its price change.

If unions must be criticized, I would say it's the poor political judgment on the part of many of the members. It's time they decided that they've been had long enough by the Tweedledee-Tweedledum governments and their crossbreeds. They would serve themselves and small business more by voting for a party financed by common people only.

I consider the cheap shots aimed at unions by the author of Strike Votes an insult to all working people, both the organized and the unorganized. — Dick Morrison, 6922 Central Saanich Road.

Inflation's Cause

In reply to the letter published in the Times of Feb. 6 by the Help End Inflation Association:

The letter emphasizes that inflation is caused by raises in workers' wages, to such a point that one must conclude that their principal aim is to attack the living standards of the people by holding workers' wages down below the inflationary raises in the cost of living. Either the writer is ignorant of the fact that inflation is caused mainly by the multinationals' control of the capitalist class economy or he wishes to blanket the fact that the massive profits by such concerns are the real cause of the ever increasing prices.

The multinational monopoly interests are manoeuvring in many ways to consolidate their control of the economy to gain still higher profits. One way is buying up of industrial plants and concerns, then closing them down to reduce the competition to their big established industrial plants elsewhere, mainly in the U.S. Meanwhile, our governments go all out to aid the process, even selling our energy resources at bargain prices to monopoly interests across the border, and giving them subsidies and tax concessions in the bargain.

Another letter writer, F. A. Thornley, points out the tremendous expenditures our government is making for preparation of war — $2.34 billion for fighter planes alone. The writer goes on to say that for each hour of a working day $175 million is spent on arms.

This war expenditure is a major cause of inflation, but then the Help End Inflation Association wants to stop workers from receiving a fair return for their labor, not stop the million dollar profits from war.

It is my contention that all persons who are seriously concerned to halt inflation should concentrate their efforts on breaking the profiteering, price gouging and ripoffs of the multinationals by curbing their power and placing them under public ownership and control.

That is the road to Canadian unity, independence, peace and security for our people, all going in the direction to help end inflation. — D. Frankham, 23-2161 Haultain Street.

To Arms, To Arms!

We couldn't help but notice your funny headline in the Feb. 14 Times, the one about them French-Canadians storing up red arms (Quebec Terrorists Stockpiling Red Arms). It says in the article that these here arms are coming in boats from Cuba. Now we got some questions for you about that. Are all these arms from Cubans?

If so, how come they're red? Cubans are not red, and besides, how can they do without their arms? This should be looked into — it seems like exploitation to us. After all, how can these poor folk develop their country with only one arm apiece. In fact, how can we be certain that there is not some poor Cuban fellow running about his sugar cane patch without the benefit of either of his arms having lost them in some unspeakable fashion to one of them insidious international arms dealers. What sort of men are these? Shame, that a man could cut off a fellow human being's arms for the love of money.

This brings us to our next point. What in the name of Confederation do they plan to do with these poor fellows' arms. We cannot conceive of any way in which these arms could be put to use by these terrorist fellows. In fact the whole notion seems half-baked to us.

It is hardly worth making a fuss about, except when we get to thinking about them poor Cuban fellows back in Cuba, cutting tobacco and picking sugar canes and puffing on cigars with one hand — maybe none! We hope that you or one of your readers can enlighten us upon this topic. In any case we wish to protest what seems to us a dastardly crime. — John Gibson, Mark Hamm, 1479 Fort Street.

Anti-Liberal

As the stench of political corruption grows in Ottawa, so grows Trudeau's cabinet with the appointment of yet another minister.

While Canadians view with mute horror the continuous revelations of scandal and corruption in high places, our government continues on its blind course of destroying this nation.

The so-called task force on Canadian unity is a debacle born of desperation and doomed to failure!

The Trudeau team continues its erratic course of musical chairs, with one inept minister after the other attempting to occupy the vacant seats of ministers who have left the cabinet or who have been forced to resign, the latest of these notables being the former solicitor-general, Francis Fox.

The Liberal party of Canada has become anathema, and those who serve under its banner should be viewed with the scorn and contempt that they deserve for not fighting the disease of Trudeau's so-called bilingual Canada and socialistic policies. — Muriel Kennedy, Metchosin.

Boycott

Some members of the Telephone Workers Union have decided to boycott the cafeteria in the B.C. Telephone building that is run by the CNIB. Strange I can't do the same to B.C. Tel when I don't like what they do, but it seems it's the only place I can go to get telephone service. I wonder what all this means — J. Adank, R.R.3, Victoria.

Where Are Beds?

This is an open challenge to Health Minister Robert McClelland to advertise the names of the homes for the aged who are receiving the benefit as of Jan. 1 of the new rate of $6.50 per day as promised by him, no extras added.

I hear most homes are charging extras for laundry and other services, up to $600 a month. The final charge to the patient for extra services I believe has not been arrived at, so the final cost to the aged patient could go beyond $12.50 per day.

Come on, Mr. Minister, give us the true facts. Most old age pensioners I talk to know something is seriously wrong with certain parts of your well-intentioned scheme. You have been very silent of late with details. The public are sick of being deluded, that day is over for vote getting. Tell us the truth, or admit your difficulties or failure in this matter. If it is failure, do the honorable thing, resign. — Robert Musgrove, 1649 Goldstream Avenue.

Seals: No Excuse

The Newfoundland government has no doubt spent thousands of dollars to send spokesmen aeross Canada to persuade the public that bludgeoning a baby seal to death with a club is a humane act.

Instead of wasting this money, it could be put to far better use training these seal hunters in other jobs. This could clean up the senseless slaughter, and Canada's image throughout the world.

As a member of Greenpeace, I find no excuse in the wholesale destruction of what little wildlife we humans have spared. — Miss Gaye Moore, 107-640 Dallas Road.

VICTORIA TIMES, established 1884 is published every afternoon except Sunday by the Times Publishers, 2621 Douglas Street, Victoria, B.C. V8W 2N4, a division of FP Publications (Western) Limited. Second class mail registration No. 0625. All undelivered copies and notices of change of address to be sent to the above address. The Canadian Press is exclusively entitled to reprint the local news published herein.

Curfew: Police Like it, But Not Everyone Agrees

By NADINE BROZAN

(Last week Mayor Mike Young disclosed that a curfew for minors is under consideration in Victoria. Similar action has been taken by a number of U.S. communities in an effort to curb youthful crime and vandalsim and the New York Times recently conducted this survey of how it is being accepted.)

"It is 10 p.m. Parents, do you know where your children are?"

That question is asked every evening on radio and television stations in Salt Lake City, and it is by no means meant lightly. Accordingly to the law there, a minor who is under 14 years of age is prohibited from being "on a sidewalk, street, alley or public place after 10 p.m." Those under 18 are given until midnight to be off the streets and, presumably, go home.

The curfew has fueled ongoing controversy in the courts, the legislatures and at the kitchen table. Some officials, parents and even children find it an appealing way to maintain discipline; others abhor it. Although some advocates of the curfew contend that it reduces crime, there does not appear to be any conclusive data to support that argument.

'No Objections'

In recent weeks the curfew has been introduced in at least two communities — Nassau in Rensselaer County, N.Y., and Uvadle, Tex.

On Dec. 2, children under 18 in Nassau, a tiny resort village 12-miles from Albany, were ordered by the village trustees to be off the streets from 10 p.m. to sunrise.

"We're an average village for anywhere in the United States," said Mayor Gerrold Van Deusen of Nassau, "and we were beginning to get physical resistance from the young, vandalism and property damage."

The mayor said he had personally canvassed parents and proprietors of businesses before the trustees voted the move, and that he had heard no objections. "Some said we should have done it 10 years ago — it might have prevented problems with those who are now in their 20's," he said.

Other residents, like Angela Somers, 17, contend that the ordinance was provoked by acts of vandalism on Halloween attributed to an out-of-town youth of 21.

"I think it's strange," Miss Somers said, "that as a result kids under 18 have to be home by 10." She said she would continue to stay out later than 10 and so, she predicted, would her friends.

"My parents," she went on, "realize that I'm responsible. When I'm out that late, it's because I'm coming from baby-sitting or from somebody's house."

But jt is not just equity that bothers some critics of the curfew: it is the fundamental question of constitutionality of ordinances that restrict individuals solely on the basis of youth.

Martin Guggenheim, a staff lawyer with the American Civil Liberties Juvenile Rights Project, said "The curfew infringes too greatly on fundamental rights. The goals — to reduce crime by juveniles and to protect juveniles — are in and of themselves laudable and within the state's appropriate concern, but the means are totally inappropriate."

Are curfews a violation of their rights?

"It is as if the state, in trying to educate children," he went on, "were to confine them to institutions for 10 years. The curfew legislation prohibits the thing a non-totalitarian society should cherish: the right to walk around freely.

"With curfew laws, the police can look with concern at anyone on the street and make them justify where they are going, who they are and how old they are. That's totalitarian."

The ordinances also diminish parental rights, Guggenheim said, adding, "Parents have the right to decide for themselves the limits of their trust in their children."

So far the judiciary has taken no definitive stand on the matter. Some courts have declared curfews unconstitutional, usually because of vagueness. Other courts have upheld them, generally on the ground that the state has greater authority to regulate the activities of children than it has to regulate the activities of adults.

Curfew regulations vary widely. They can be as strict as Nassau's, which takes effect at 10 p.m., or as liberal as those of the state of Indiana, commencing at 1 a.m. Some places proscribe different hours for different ages, and most curfews start later on weekends than on school nights. Minors are allowed out at any hour if accompanied by a parent, guardian or adult who is considered to have custody.

Nearly all the ordinances provide for exceptions, such as nighttime jobs, emergency errands and standard organized teen-age activities such as proms, Scout meetings and sports events.

"The police know when there's a basketball game and when the buses arrive home, so the youngsters are given 15 or 20 minutes extra to walk home," said Mayor Van Deusen of Nassau. "On Friday night, the Catholic Church has a coffee hour, so the police give them 15 minutes' leniency."

No matter what the hour specified by the law, it is generally enforced with the gentlest of controls — or even ignored. In many small towns where the police officers know all the young people, they simply drive them home, perhaps with a warning to the parents. In larger cities, the young people are taken to a police station or detention centre, and the parents are notified.

Although they rarely do so, judges have the right to put offenders on probation or send them to reform schools, Sometimes they levy fines on parents.

Only if a youngster is a habitual offender or is suspectedof having committed a more serious offence is a punishment for curfew infraction imposed. In Portland, Ore., last year for example, of the 2,993 children apprehended for all causes, only 63 juveniles were taken into custody over curfew violations.

But the police of Portland found the law a useful mechanism for curbing "cruising," a teen-age fad for driving in a circuit around Broadway, the main thoroughfare, catcalling at each other and pedestrians.

Drag-races

In August, 1975, at the peak of the craze, 276 "cruising" children were taken into custody on curfew charges. In San Francisco, the police use the law to clear out the notorious Tenderloin District, where youths of both sexes solicit for prostitution, and a stretch of seaside highway where drivers congregate for drag-races.

But the San Francisco law lost most of its muscle last year when California decriminalized all so-called status offences — those acts, such as truancy, which would not be violations if committed by adults.

Now, according to Sgt. Walter Garry of the San Francisco Police Youth Services' patrol division, "We can't jail a kid. If a curfew violator is taken into custody, he's put into a non-secure facility. So he can come in the front door, have a shower and a meal and slip out the back. It's a standing joke among the runaways. We can't hold them."

F. Raymond Marks, counsel for the childhood and government project of the School of Law at the University of California, Berkeley, theorizes that the curfew represents the problem adults face with the young today.

"The puzzle is, 'What are we going to do with our children?' " said Marks, whose own 16-year-old son was once picked up in Chicago as he was returning to his mother's home from a job in a pizzeria. "There is a climate of fear that we can't control them," he said.

'Ace in hole'

"And, to some extent the curfew is felt to be more necessary as children show more readiness to be independent. Parents are unable to control children. The curfew is not a control, but it makes the administration of controls easier."

While many parents were adamantly opposed to the concept of the curfew, including even those whose own rules were more strict, a great number said they were grateful for it. As Lorin Wiggins, a Morman bishop in Salt Lake City, put it: "It's an ace in the hole for control purposes. It gives me a lever."

Mary Ellen Kilpack, also of Salt Lake City, said, "We've been having trouble with our teen-age daughter lately. This last time she stayed out till 2 a.m. We called the sheriff, and he had a deputy sitting there in the driveway when she came home. He told her she was violating the curfew and that there was a reason for the law: to help parents keep their youngsters out of trouble and away from harm."

The chastised daughter, Cori, 17, said:

"Well, if my parents are that serious, if they're that concerned, I guess the midnight curfew is reasonable enough, although I don't like being hassled by a deputy sheriff. Having the police car there sure surprised my boyfriend."

Success is Just a Book Away

WILLIAM SCOBIE

LOS ANGELES — How to become a successful businessman in this land of ruthless competition and free enterprise? One sure-fire way — as their staggering sales show — is to write a book telling other businessmen how to achieve success.

The self-help book has become a mainstay of the publishing industry. Americans, it appears, cannot have enough of them. The titles, in past years, were mellow and reassuring: *I'm OK, You're OK, How to be Your Own Best Friend;* Norman Vincent Peale's classic in the genre, *The Power of Positive Thinking* (5,300,000 copies sold).

Today, the tone has changed, blame it on the decline of traditional morality, or what you will. From devious pieties about the nicest ways of manipulating one's fellow men and parting them from their money, the newer authors have swung round to a basic message: "Greed is good for you." As the blurb for one of the most recent of these books puts it: "In today's instant gratification society, where everyone demands the good things of life right now from someone else's pocket, the small businessman's motto must be, 'Yea, though I walk through the valley of death, I shall fear no evil, for I am the meanest son-of-a-bitch in the valley'."

This 350-page volume bluntly offers to tell you every dirty trick, every "hard-nosed, smart-operating angle", every semi-legal tax gimmick, and much more. Appropriately enough it is called *Why Sons of Bitches Succeed and Nice Guys Fail* and, like its rivals, it is a thundering success.

Robert Ringer's *Winning Through Intimidation* and its sequel, *Looking Out For Number One*, Michael Korda's *Power!* and its follow-up *Success!* are other examples of what may be characterized as the "Me-Tarzan, You-schmuck" school of business ethics.

To these power-game gurus, nothing matters but wealth and status, achieved through the control of "weaklings". In his introduction to *Number One*, Ringer sets the tone: "Anyone who is familiar with my philosophy would be disappointed if I didn't say that my sole reason for writing this book is to make as much money as possible."

Ringer and his competitors are clearly achieving this goal; but to the layman, much of their advice may seem repulsive, misguided and even ludicrous. It takes little time to absorb Korda's basic tenets: e.g. "morality has very little to do with success", or "guilt is an addictive drug as strong and destructive as heroin," or "however humble our position, we have a chance of getting whatever it is we want."

Some of his practical counsels, however, seem rather odd: Korda is keen on immobility, for instance: many a businessman has benefited, we learn, from sitting still while others twitch in times of crisis. That way the executive gives the impression that he alone is in control of himself, "when in fact he may simply have nothing useful to suggest."

Immobility can be learned, he says, by taking yoga classes, reciting baseball scores to oneself during business meetings, or learning large portions of the *Oxford Book of English Verse*. And for those afflicted with involuntary twitching of the mouth, there is Xylocaine anaesthetic ointment — but take care to apply it only to the corners of the mouth: too much may result in slurring.

Korda is also very down on beards and moustaches. People who wear them "look as if they had something to hide" — so they're no use in playing the power game. We must thank our stars that Lenin, Hitler and Attila the Hun weren't given this tip.

Some other Korda "insights": Never bite your lip, or turn your toes inward; be tall, and have a good bladder; demonstrate your power by playfully touching those who can't touch back; don't climb ladders, but expand your area of control.

It is possible that these books do indeed encourage the small businessman's aspirations; it is certain that they say something about the American character. The unrelenting drive of that famous "Protestant work ethic" appears as strong as ever. And the restlessness one finds everywhere in the U.S. (the endless lists of things-to-do, places-to-go in the newspapers or of "alternative" classes at the universities, must be seen to be believed), suggest that most Americans live in a state of continuous self-dissatisfaction. It is still a land of immigrants, folk not quite certain who they are, and ready to switch personality at the drop of a paperback.

To some professional psychiatrists, self-help books are anathema. Dr. Francis Rigney, a professor of psychiatry at the University of California's medical school, called them "moral pornography". He hated Ringer's *Winning Through Intimidation* so much, he demanded his money back. "These people have tried to raise bullying, cheating and lying to an art form. To describe selfishness as "the root of all good," as Ringer does, is meretricious trash."

And a Berkeley psychologist, Dr. Lillian Rubin, argues that the books provide "very temporary comfort. I've seen people deeply upset because they cannot put these ruthless principles into practice. The message boomerangs, and the individual is left feeling more inadequate than before."

Why do they stay so long on best-seller lists? "It's like taking an upper. It's a free ride — to nowhere much." Another factor is that the books, at least in their insistence on going-it-alone and elevating yourself by your bootstraps, are comfortingly in the American mainstream. It's a phenomenon that travels poorly. When Harper & Row released their best-selling *I'm OK, You're OK* in Britain, it fizzled. The British, it would appear, feel they are quite OK as they are, thank you very much.

London Observer

Help Yourself — Hit a Friend

By COLMAN MCCARTHY
Washington Post

Their house guest had been on hand for only a few days, and at first she seemed to have no more than a case of the grouches. When asked to help with the dishes, she grumped that she'd clean her own plate but no one else's. When a dinner companion asked for a cigarette, she barked, "Go buy your own pack." She called the kids brats, said Washington is a dreary city and announced that if no one liked her sleeping past noon, too bad.

As this scouring pad rubbed everyone raw, her hosts wondered what had changed this friend from the gentle and warm woman of only a year ago into an emotional roughneck. Eventually, it came out. "I'm in analysis," the guest announced. "Twice a week." She explained the thrill of it all: her analyst is telling her to stand up for her rights, stop accepting the roles her family and friends force on her, and if the air gets smoggy with other people's guff, slice through it with a cutting comment or two. "I'm a new person," she exclaimed. "I've never felt better."

★ ★ ★

This explanation helped clear the smog in my own air. I've been coming upon a lot of grouches, gripers and cranks lately. Rather than seek the lake into which they are forever telling me to jump, I now say, "You must be in analysis." And they answer, "How'd you guess?" It's your sweet disposition, I say, extending them an invitation to denounce my sarcasm, which they do. Then the familiar tale comes out. Their analyst is teaching them the newest technique of American psychiatry, the Three Gets: get mine, get outta my way and get ahead. Or as Liz Smith, a gossip writer, gossiped in an interview in The Post last week about three years with her favorite psychiatrist, "Analysis taught me to be more selfish . . . to speak up . . . that I'm as important as anyone else."

Some comedy might be found in all this, except that the fun and games that much of psychoanalysis has become is a grim shifting from the science that began as a useful method of healing the sick. The notion "get selfish — you're important" is the mod voice over dubbing in the new message of deliverance: Deal with your pain by dealing out pain to everyone around you.

This punching-bag theory has merit — except that the bags have legs, and they can be used to transport friends as far away from you as possible. What happens when people are not sufficiently enlightened to know that selfishness is the new sign of mental health? What if their sensibilities have not left ancient times — in the days before Blue Cross covered psychoanalysis — and slobs were still slobs?

Answers to these questions may come after realizing that changing from Nice Guy to Mean Guy has little to do with mental health and, as Karen Horney, a pioneer psychoanalyst who cared about the purity of her art, believed, "It is not neurotic to have conflicts." It appears, though, that we are no more willing to tolerate conflicts in our psychological lives than we will accept aches and pains in our lives.

In The New Yorker last month, it was estimated that "75 per cent of the visits to doctors and clinics are by people who do not have anything organically wrong with them." If this is true also for visits to psychiatrists — I would guess the percentage grows higher as the incomes of the patients grows higher — then it is not so much the classic agonies of depression or schizophrenia that are being rated as it is the common aches and pains of frustration, sadness, confusion, powerlessness and other states that are the definitions of daily life. They have little to do with sickness but are what Erich Fromm calls "Defect" conditions. But as long as the lure is held out that absolute emotional contentedness is possible, or that for $40 or $50 an hour we can be relieved of what temporarily pains the soul, we are going to go after it. But the pursuit itself may become a true neurosis — the delusion of grandeur that a new personality can be bought, the cheap purchase price being the assumption of different airs. Try selfishness. See if it works. If not, come back, maybe assertiveness can do it.

★ ★ ★

In the end, every wakeful being is trapped by consciousness. As Jung, Frankl, Horney and other authentic psychiatrists have taught, if this consciousness is not regularly fed large amounts of purpose, meaning and goals — all of them needed as stimulants for the spirit — then it falls flat. The major mental ailment today is the impoverished personality, not the deranged personality. Perhaps we are about to learn that it is much easier to restore the person wandering the floors of the ward muttering, "I'm Napoleon" than the seemingly sane one who says, "Go buy your own cigerettes; I'm selfish."

The first forty years are the toughest.

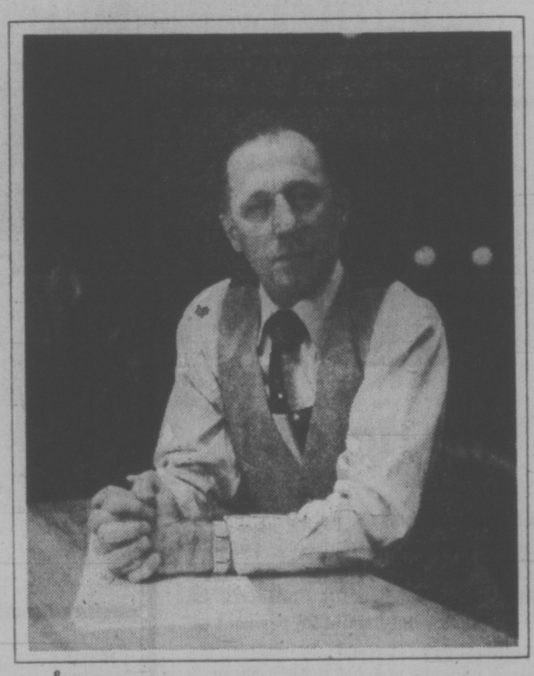

If you own your own business you should own your own Royal Trust RRSP.

You've got a good income. You live comfortably. You're your own boss. You're pretty much on top of things. You've probably got about 20 income-producing years ahead of you. That's why we suggest that you come in and discuss a personal Royal Trust RRSP designed and tailored to fit you and your future. We'll tell you about the six different ways you can save for your retirement. We'll tell you how to tailor a plan to fit your needs. We'll even discuss the possibility of a loan at a preferred rate to help get you started. We then suggest you do some comparison shopping. Look around. You might have to stand in a few lines and read a few brochures to get the whole picture but, when you do, we believe you'll come back to us. As a matter of fact, we're counting on it.

Royal Trust
We do more for your money.

Royal Trust Bldg., 1205 Government St., Victoria, 388-4311
Other offices in Vancouver and Kelowna

Fraud and Theft Bring Probation

Ex-bank employee and former policeman John Myles Anderson, 23, pleaded guilty in county court Monday to fraud and theft charges involving $10,000 and was placed on probation for two years.

Judge D. H. Campbell suspended sentence after declaring that rehabilitation took precedence over protection of the public in this case. Among his terms of probation are the conditions that Anderson must seek employment and psychiatric counselling.

The judge called the offence last month a clumsy scheme, an aberration rather than a deliberate attempt to obtain money for his own use, and accepted the defence explanation that Anderson was crying out because of the position he found himself in and was really seeking help.

Ordinarily a conviction for breaching a position of trust meant jail, Campbell said. But he cited good character evidence and a fair presentation by Crown counsel as reasons for his decision to suspend sentence.

The court suggested others have had more serious problems than the personal difficulties experienced by Anderson, and had dealt with them.

"You must learn to cope with what life sends your way," he said.

"I hope you realize at this stage that you've messed up what could be a productive life."

Crown counsel R.M.J. Hutchinson of Nanaimo called the offence an elaborate but poorly executed fraud, involving the forgery of documents to convert a bank client's $10,000 term deposit to his own use.

A second charge, of stealing blank American Express traveller's cheques with a face value of $1,500, was a hopeless theft, Hutchinson said, because Anderson knew the cashed cheques would be traced to himself as writer.

Character witness Brian Cornell, Mt. Douglas High School counsellor and friend of the accused, said Anderson as a student had been considered by others as straight and law-abiding. "This is totally against his character."

He said Anderson had wanted to make police work his career and knew he was under stress of problems such as failing the B.C. Police College physical test. Also, just before the offences, he had broken off with his girlfriend.

Defence counsel D.H. Gray said it seemed as though Anderson was attempting to punish himself and realized he needed help. He was not a normal swindler, but was making an attempt to lash out at Myles Anderson, Gray said.

He called Anderson to the stand and asked him: "Why did you do it?"

"I really don't know," the accused said.

He realized the bank would have found out sooner or later. And he knew his chances of future employment and an application to the armed forces have been endangered.

Saanich police Sgt. Harold D. Bryan said Anderson had been a management trainee at the Canadian Imperial Bank of Commerce branch at 5118 Cordova Bay, handling term deposit accounts.

He said he processed documents Jan. 4 to cash in a deposit in the name of Arthur Spicer, transferring the money to an account he had opened in Spicer's name in the Toronto-Dominion Bank, McKenzie at Borden. But his branch manager, D.E. Osborne, noticed the documents and realized that Spicer's affairs were in the hands of trustees. An investigation started, culminating when Anderson confessed to Osborne what he had done.

Bryan said Anderson was in personal debt of about $9,000.

Anderson cashed $350 worth of the traveller's cheques, and has since made restitution. The $10,000 term deposit was returned to Spicer's account at the Canadian Imperial.

Court was told Anderson had belonged to cadet groups and served in the militia as well as being an auxiliary policeman in Saanich. For 20 months he was a junior member of Victoria police department. He is the son of Wally Anderson, chief Crown counsel in Victoria.

LAWS CURB RIGHTS-ACCCUSED

Getting his case to the Supreme Court of Canada will be harder than Gilbert Leon Beaudry imagined before appearing Monday in Victoria county court.

Beaudry, charged with two counts of trafficking in a restricted drug — MDA and marijuana — in or near Esquimalt last March 28, addressed Judge D.H. Campbell on his own behalf and tried to make a case for reviewing the drug laws.

Campbell rejected an application for a special plea, which Beaudry said he was making under section 534 of the Criminal Code. The judge said Beaudry misinterpreted the meaning of special plea.

Beaudry argued the Canadian Bill of Rights allows for the granting of a special hearing to determine if rights have been breached, or what rights and obligations pertain.

Crown counsel Derek A. Finall, noting the length of time the matter had been before the court, and that Beaudry had been represented at different times by two different lawyers, felt Beaudry had had sufficient time to make his representations. But Campbell asked him to describe what he wanted.

Beaudry said he wanted an adjournment and a hearing, and tried to back his argument by referring to newspaper clippings such as the Law Reform Commission's recommendation that controversial laws like drug legislation be reviewed, and a United Church conclusion based on a study of law reform and justice that the Criminal Code needs overhauling.

At one point he said the Canadian Bill of Rights has the power to change laws.

"It has?" Campbell said. "That's an interesting proposition. Would you like to elaborate on that?"

But when Beaudry began his explanation the court interrupted to request that the argument relate to the charges.

He said the charges are not valid and infringe upon his rights. Beaudry also cited the Statute of Westminster, which in 1931 accorded Canada sovereignty and acknowledged the supremacy of God.

"Are you saying God would say it's all right to traffic in drugs? You want a wide-open society," the judge asked.

The judge said Beaudry was arguing philosophy.

Beaudry switched back to the Bill of Rights and declared no law can be construed as being against fundamental justice.

Campbell then suggested, "With respect, you are putting the cart before the horse." There would have to be a trial before that question could be argued, the judge said, and explained the steps that must be completed, the first being a trial in county court.

Beaudry was remanded to March 7 to set a date for trial.

TOOTHACHE?
Anbesol relieves toothache pain fast. Cools, soothes and helps prevent infection.

The no fee RRSP

- Absolutely no fees of any kind for your Registered Retirement Savings Plan.
- Your capital and interest are invested at high rates, guaranteed for 5 years.
- Also available, a savings option yielding 7½%, subject to quarterly revision.
- Call, write or drop in and see us for our 15 page brochure.

9½% GUARANTEED For 5 Years

Credit Foncier
CREDIT FONCIER TRUST
Branches Coast-to-Coast

Victoria 1019 Blanshard St. 388-6601
Vernon 3105-34th Ave. 542-4377
White Rock 15233 Russell Ave. 531-7525
Vancouver 850 West Hastings St. 681-5464

Home Ownership Plan at 9%
MEMBER CANADA DEPOSIT INSURANCE CORPORATION
Phone for extended business hours

Man Jailed For Fraud

Former trust company employee Dennis Alfred Farmer, 40, was sentenced in county court Monday to 2½ years in jail after pleading guilty to 10 counts of fraud which netted him more than $25,000.

Farmer obtained sums of money systematically between April 14, 1975 and Sept. 2, 1977 from monies held in trust by National Trust Co. Ltd., except for an $11,000 forged cheque payable to E.E. Groves, which he used as a genuine document.

Judge E.J.C. Stewart noted the accused had made $10,000 restitution. Court was told the accused had lived beyond his means and needed money to pay for it.

Except for the cheque, all counts stated that Farmer used deceit, falsehood or other fraudulent means to defraud his employer by converting to his own use sums of money ranging from $208 to $4,000.

Moslems Battle

KARACHI (AP) — Shiite and Sunnite Moslems battled with guns and knives in this Pakistan city Monay. Police reported six persons killed, 22 wounded, 41 arrested and houses and stores set afire.

STOP

the rip off!

Almost all workers in the public sector are covered by employer-sponsored pension plans; about one-third of these are covered by inflation-proofed benefits (indexed). In the private sector only about 28 per cent of the workers are covered by employer-sponsored pension plans and only about 2 per cent of these have indexed pensions.

The Public Service Alliance of Canada thinks this is a national disgrace. Not only should all Canadian workers be covered by pension plans, but **ALL** of these plans should be indexed.

Our members are covered by indexed pensions and we make no apologies for it. What's more, we're proud of it. The only thing that is unfair about this is that no Canadian worker deserves less. Tell your employer. Write your MP (no stamp required). Tell them that you will not take less and that retirement is a time for dignity, not disgrace!

This ad is sponsored by the Public Service Alliance of Canada, representing 177,000 Canadian taxpayers and union members.

HOUSEWARES FAIR

the Bay

open Wednesday 'til 9 p.m.

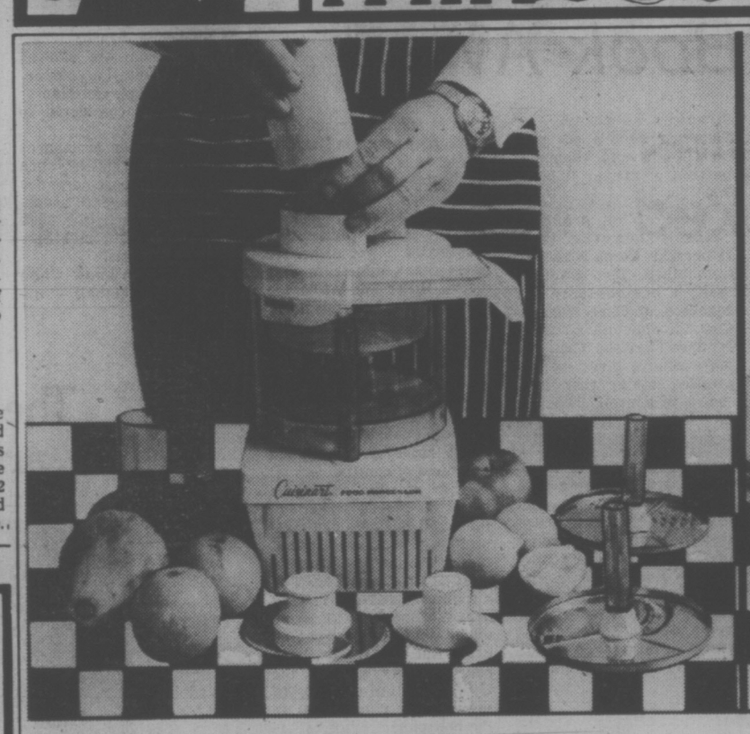

Cuisinart Food Processor

Cuisinart, the phenomenal food processor, is liberating a lot of cooks from tedious, time-consuming food preparation. It's a complete appliance center in one, the equivalent of a blender, mixer, grinder, grater, slicer and ice crusher, and it takes over the function of about a dozen small kitchen utensils. It chops and blends, slices and beats, mixes, shreds and grinds with great efficiency. The Cuisinart offers you an exciting way to use leftovers and you can cut food costs by preparing many of your own dishes. The regular retail price is $198. The juicer attachment is $25, a total of $223. Now during the Bay's Housewares Fair, save $44

$179

Housewares, Third Floor

Micro-Ette Microwave oven ware

A unique collection of bakeware designed specifically for use in microwave ovens. This oven ware is handsome enough to go to the table as serving pieces as well. It's completely dishwasher-proof and safely holds foods up to 400°F. The Bay is offering you a very special price on the purchase of the seven piece set. Or, you may buy each piece individually, as follows.

Special 7-pce. set 32.99

Micro-Ette meat cooker — For sausages, hot dogs, burgers, steaks, chops and roasts. Approx. 13 X 8 X 1½". 4.69
Micro-Ette casserole — For casseroles, stews and cakes. Approx. 10½ X 4" 5.99
Micro-Ette food cooker — For frozen, fresh or canned foods. Great for left-overs, too. Approx. 8½ X 5½ X 4". 3.49
Micro-Ette liquid cooker — For soups and semi-liquids. 48 oz. capacity. Approx. 7" dia. X 5½". 4.69
Micro-Ette muffin baker — For cup cakes, croquettes, meat balls, custards. Approx. 10 X 9 X 1¼". 4.69
Micro-Ette baking tray — For baking and serving fresh and frozen pastries, biscuits, rolls and cookies. 13 X 10 X 1". 4.69
Micro-Ette cake baker — Can also be used for casseroles and baked beans. 10½ X 4½". 7.49

Amana Radarange Microwave Oven

Just a few years ago a microwave oven was considered a luxury, but not anymore. Today, it has become a basic kitchen appliance. With the Amana Radarange you can cook food 20% to 70% faster using proportionately less energy. Only the food being cooked is heated, not the entire oven cavity. See the Amana at the Bay's Housewares Fair. It features a 35 min. timer, defrost, slow cook and full power cycles, an external minute minder and an end of cycle bell. There are 675 cooking watts and full oven capacity. Your purchase of the Amana Radarange Microwave oven entitles you to attend three free cooking classes at the Bay's cooking school.

$599

Prices in effect till March 4.

Major Appliances, Fourth Floor

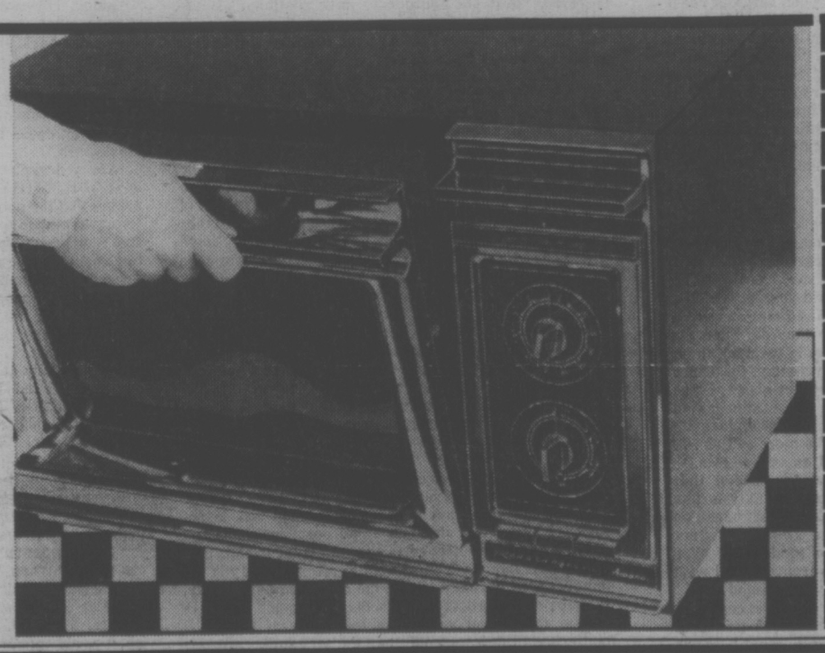

DAILY DEMONSTRATIONS

SUNBEAM— Feb. 20, 21 & 22
OSTER— Feb. 20, 21 & 22
WEST BEND — Feb. 23, 24 & 25
PROCTOR— March 2, 3 & 4
GENERAL ELECTRIC — March 2, 3 & 4
Housewares, Third
AMANA MICROWAVE OVENS — Fri., Feb. 24, 5:00-9:00 p.m. Sat., Feb. 25, 10 a.m.-4 p.m.

Enquire about our microwave oven cooking school available without charge with your purchase of any microwave oven from the Bay.
Major Appliances, Fourth

Use your Bay account, it makes shopping a whole lot easier.

Hudson's Bay Company

McCarthy Given Award

The first-ever President's Award by the Victoria Visitors Information Centre was presented Monday to Provincial Secretary Grace McCarthy.

Retiring president Ken King said the award is in recognition of the minister's efforts in promoting Victoria and the rest of the province as a prime tourist destination.

King said the minister won over six other nominees.

These were: Victoria Mayor Mike Young, Black Ball manager Pat Frumento, Victoria Oldtimers Hockey Association president Frank Hegyi who organized the national tournament here in January, former Victoria Chamber of Commerce president Alan Emery, former B.C. Hotels Association president Frank Burger and chamber vice-president Mel Cooper.

In a short acceptance speech, Mrs. McCarthy said the award should be shared with the thousands of people who helped to make the tourist industry work during the past year.

The award is a plaque that recognizes outstanding service to the Victoria tourist industry.

UVic Plans Centre For Public Studies

University of Victoria Monday voted to establish a Centre for Public Sector Studies, a forum for objective analysis of controversial political issues.

Dr. James Cutt of the School of Public Administration told UVic's board of governors the centre will use faculty members and outside experts.

It will also sponsor workshops and seminars.

Funding will come from organizations submitting problems to be solved.

UVic president Dr. Howard Petch said the centre will come into being only if there is evidence of support from outside the university. It could begin in the autumn at the earliest, he said.

Problems which might be referred to the centre include: labor-management relations, unemployment, inflation, price controls, the output of the private sector and B.C.'s role in Confederation.

The centre will be co-ordinated by the School of Public Administration but be associated with other faculties, especially law, political science, education, economics, geography and sociology.

Petch said the provincial government has encouraged UVic to proceed with the project.

Similar centres exist in other parts of Canada.

Joseph Cunliffe, chairman of the board of governors, said it might be difficult for the centre to retain its image of objectivity when involved in so many controversial political issues.

Its success, he said, might depend upon the calibre of the person running the centre.

Petch said the centre will be unlike other university departments because its reports will go directly to the group paying for them. It would be up to the funding organization as to when and if the report should be made public. In most other departments, reports are made public by the university.

$700,00 UNDER ON UVIC WING

The fourth wing of the Clearihue building on the University of Victoria campus will be built for about $700,000 less than estimated, says Ian Stewart, a member of the board of governors.

Construction bids were lower than expected and the university has taken its own steps to keep costs down, Stewart said.

The current cost estimate including furnishings and equipment, is $3.3 million, compared to $4 million originally budgeted for the project.

UVic got five construction bids, the lowest about $2.3 million and the highest about $2.5 million.

DRINKING . . .
If you want to drink and can, that's your business. If you want to stop and can't, that's our business.
ALCOHOLICS ANONYMOUS
#-2020 Douglas St. -383-0415

4 DAYS ONLY
Feb. 22 to 25 Incl.

AQUARIUMS
23-Gal Hagen Starter Kits
Canopy, light bulb, Hagen 3 stage power filter, deluxe thermostatic heater, 3 12" plastic plants, Tetra Aqua Safe, 1 6" net, thermometer. Complete 79.95
Gravel, natural brown. 4Kg. bag, ... 2.50
Metynnes Silver Dollars, ea. 2.99
Rabauti Catfish, ea. 1.49
Plecostomus, ea. 1.99

EXOTIC BIRDS
UMBRELLA COCKATOO, ... 895.00
MYNAH BIRDS, ... 199.00
NOW IN STOCK —
MYNAH BIRD FOOD IN 1 and 4-lb. boxes.

SPECHT'S in the Hillside Shopping Centre

Mobile Grant Assurance

The provincial government has moved to ensure that mobile homes will continue to be eligible for Municipal Incentive Grants on the same basis as other houses under the Revenue Sharing Program, Housing Minister Hugh Curtis said Monday.

Curtis said in a news release the grants provide $1,000 to local government for each approved housing start falling within the prescribed price, size and density standards.

"The original regulations did not clearly require mobile homes to conform to the standards that determine eligibility for other types of housing," the minister said. "The amended regulations eliminate the ambiguity and prescribe uniform eligibility standards for all types of housing.

The Revenue Sharing Program begins April 1, the minister said.

PROMOTION POLICIES PROBED

Education Minister Dr. Pat McGeer said Monday his ministry is conducting a survey of school districts' policies on promotion of students.

"I need to be able to give specific and straight-forward answers to the citizens of this province regarding their school system and the standards being reached by their children," he said.

The minister said policies in all of the province's 75 school districts will be surveyed.

20,000 Made VD Calls

Twenty-thousand British Columbians have called a confidential number describing the symptoms of venereal disease during its first four months of operation.

Health Minister Bob McClelland says the toll free number (Zenith 4014) was installed last September.

"The public response indicates it was a very successful venture and it appears more persons are seeking early treatment of venereal disease than ever before," McClelland said.

Attendance at VD clinics is also on the upswing.

"In September and November some clinics had a tenfold increase in attendance and our main clinic in Vancouver had attendance increases ranging from 13 to 25 per cent last fall," the minister said.

open 'til 9 p.m. Wednesday

British shoes
choice of 4 styles at one value-packed price

What an opportunity buy! Choose from 4 popular styles of dependable British-made shoes, now specially low priced to give you timely savings. Each shoe features leather uppers, leather soles and rubber heels. Sizes 7 to 11.

A) 5 eyelet brogue, brown leather, D and EEE widths.
B) 3 eyelet plain toe oxford, brown leather, D and E widths.
C) 4 eyelet moccasin vamp oxford, b own or black leather, D widths only.
D) Slip-on with hidden gore, brown or black leather, D width only.

29.99

Baymart Men's Shoes, Downstairs

Offer ends Saturday.

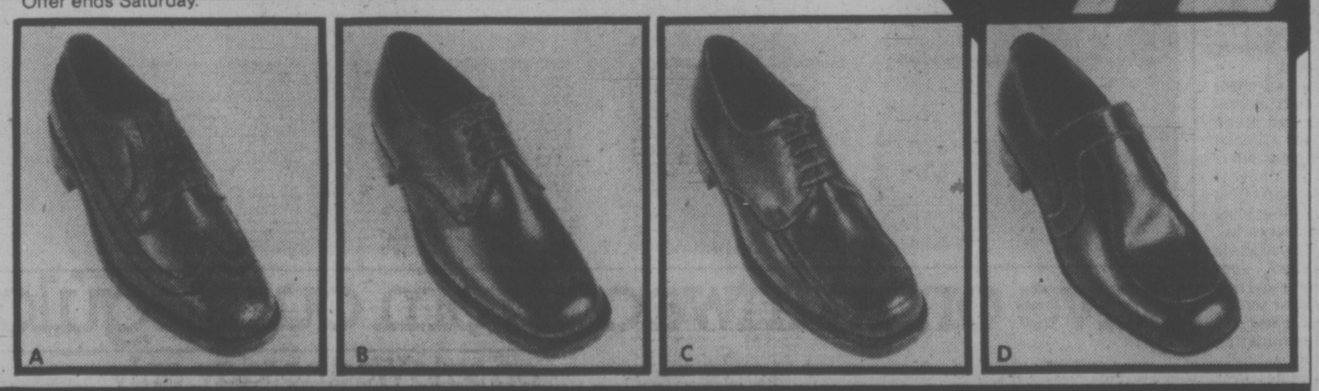

Baymart Where fashion is always affordable

Shop for values in Baymart ladies' fashions

100% POLYESTER PANTS IN 3 STYLES
Value price, 10.99

Style 1— elastic waist, fake fly button front, 2 slash pockets, slightly flared legs. Beige, red, blue, black or brown in sizes 10 to 20.

Style 2— wide waistband, zipper double button front. Black, beige, red or navy in sizes 10 to 18.

Style 3— waistband with buckle belt, zipper button front. Yellow, navy, black or beige in sizes 10 to 20.

SHORT SLEEVE BLOUSE
Polka dot blouse with button front, pointed lapel collar, detachable tie. 100% polyester. Polka dot patterns in white, navy, black, red combinations. Sizes S,M,L.
Value price, 7.99

SKIRTS IN 3 STYLES
Choose 2-button front wrap skirt with side pockets; A-line style with front pleat, zipper button back, half belt; or elastic waist pull-on style with slash pockets. All 100% polyester in blue, beige, brown, navy, black or red. Sizes 10 to 20.
Value price, 8.99

V-NECK PULL-ON BLOUSE
Short sleeve style with double pointed lapel collar and detachable tie. Striped patterns of red, navy or black with white. Sizes S,M,L.
Value price, 7.99

COWL NECK STRIPED TOPS
Striped pattern, short sleeve tops can be worn tucked in or out. Red, black or navy stripes with white. Sizes small, medium and large.
Value price, 4.99

PULL-ON STYLE TOPS FOR SPRING
V-neck, short sleeve style in blue, navy or red with gingham trim on collar and sleeves. Size S,M,L.
Value price, 4.99

Baymart Ladies' Sportswear, Downstairs

GIVE YOURSELF CREDIT
USE YOUR BAYCARD

STORE HOURS: MON. TUES. AND SAT. 9:30-5:30.
WED. THURS. AND FRI. 9:30-9:00. TELEBUY 385-1311.
ONE HOUR FREE CUSTOMER PARKING IN THE 3-LEVEL PARKADE

Hudson's Bay Company

Oscar Nod To Women

HOLLYWOOD (AP) — Two dramas about relations between women, Julia and The Turning Point, scored top honors in the 50th annual Motion Picture Academy nominations today, beating a pair of highly popular space epics.

20th Century-Fox was the big winner in the Oscar sweepstakes, with 11 nominations apiece for Julia and The Turning Point and 10 for the biggest box-office hit of all time, Star Wars.

Another film of intergalactic travel, Close Encounters of the Third Kind, followed with eight nominations.

As expected, the race for best actress proved to be the strongest. The nominees: Anne Bancroft, The Turning Point; Jane Fonda, Julia; Diane Keaton, Annie Hall; Shirley MacLaine, The Turning Point, and Marsha Mason, The Goodbye Girl.

Suprisingly, Miss Keaton was named for a comedy rather than her heavy dramatics in Looking for Mr. Goodbar.

Miss Keaton's director and co-star in Annie Hall, Woody Allen, was nominated for best actor, along with Richard Burton, Equus; Richard Dreyfuss, The Goodbye Girl; Marcello Mastroianni, A Special Day, and John Travolta, Saturday Night Fever.

The winners will be announced at a nationally televised awards ceremony April 3.

The nominees for best picture of 1977: Annie Hall, The Goodbye Girl, Julia, Star Wars and The Turning Point.

A suprising omission was Close Encounters of the Third Kind.

Other major nominees:

Supporting Actor — Mikhail Baryshnikov, The Turning Point; Peter Firth, Equus; Alec Guinness, Star Wars; Jason Robards, Julia; Maximilian Schell, Julia.

Supporting Actress — Leslie Browne, The Turning Point; Quinn Cummings, The Goodbye Girl; Melinda Dillon, Close Encounters of the Third Kind; Vanessa Redgrave, Julia; Tuesday Weld, Looking for Mr. Goodbar.

Direction — Woody Allen, Annie Hall; Steven Spielberg, Close Encounters; Fred Zinnemann, Julia; George Lucas, Star Wars; Herbert Ross, The Turning Point.

Foreign Language Film — Iphigenia (Greece); Madame Rosa (France); Operation Thunderbolt (Israel); A Special Day (Italy); That Obscure Object of Desire (Spain).

CAR TESTING CRACKDOWN

The Sheriff's Office in Victoria has started to seize licence plates of cars that have not gone through the testing station as required under the Motor Vehicle Act.

A spokesman said today that between 15 to 20 sets of plates have been seized.

The sheriff's office got into the act when it became apparent local police forces didn't have the manpower or time to enforce the regulation, the spokesman said.

Under the act, drivers in Greater Victoria must have their vehicles inspected annually or face the possibility of losing their plates.

Victoria is one of five inspection areas in the province. The others are in Vancouver, Richmond, Burnaby and Nanaimo.

A spokesman for the testing station on McKenzie estimated that only between 20 to 30 per cent of the vehicles in this area have overdue inspection stickers.

On the Lower Mainland however, the problems are such that the branch's inspection division has given up trying to enforce the regulation.

TRAVEL AGENTS BEAT DEADLINE

VANCOUVER (CP) — About 88 per cent of British Columbia's travel agents had registered with the provincial government before Monday's deadline, a consumer affairs ministry official said Monday.

Bruce McCulloch, acting director of operations, said 400 registrations had been received from what the department believes is about 450 companies that would come under the definitions of the new Travel Agents Registration Act.

Under the act, a fund is to be established to ensure that travellers who pre-pay their trips will not suffer if their agent runs into financial troubles.

The department also will have the power to suspend licences.

Doyle Loses Appeal Bid

OTTAWA (CP) — The Supreme Court of Canada Monday refused an appeal application by John C. Doyle, the millionaire industrialist charged with fraud.

Doyle, 61, and Charles Hubert Ducharme were seeking appeals to quash warrants for their arrests and numerous charges of fraud in trading of shares in Canadian Javelin Ltd. and its subsidiary, Bison Petroleum and Minerals Ltd.

They and two others were charged Dec. 31, 1975, following an RCMP investigation.

AIRWEST WORKERS AMENDING CONTRACT

Striking AirWest Airlines Ltd. employees continued today to amend a tentative agreement which they rejected last week by a 68-per-cent margin.

A spokesman for the emoloyees said he doesn't know how long it will take before the new contract is ready for presentation to the company.

An AirWest spokesman said he understands the alterations amount to a tidying of some of the contract language but the employee spokesman said in some cases sections are being rewritten.

The tentative agreement was reached last Wednesday and the employees voted on the proposals Thursday. The employee spokesman said about 70 per cent of the 95 pilots, co-pilots, mechanics and other shore personnel turned out to vote.

DISTRICT OF SAANICH

NOTICE

FLUSHING OF HYDRANTS

Flushing of hydrants will be carried out in various areas of the municipality between Feb. 13th and Feb. 24th, 1978, inclusive. As some discoloration of water can be expected, commerical establishments, such as Laundromats and Beauty Salons, can receive advance warning of the dates of flushing by contacting Mr. H. Hemus, Waterworks Superintendent — 386-2241, Local 295.

C. T. WARREN,
Municipal Engineer

2-20

the Bay

Open 'til 9 p.m. Wednesday

Nonsuch Buffet Wednesday Special

Served 4:30-7:30 p.m.

SHEPHERD'S PIE

With potato, vegetable, choice of jelly, pudding or ice cream. Tea or coffee.

1.69

Nonsuch Buffet, Downstairs

Hudson's Bay Company

Smith Won't Resign Despite the Attacks

Continued from Page One

Quoting from the Constitution Act, Barrett said there is no provision for an interim Speaker and all appointments until then are made by the provincial secretary.

"Her (McCarthy's) statement therefore is at best Nixonesque and at worst, outright fabrication," Barrett ½said.

McCarthy's statement was the first official government comment on the controversy.

The provincial secretary avoided any comment on whether Smith had committed any impropriety, addressing her comments only to the right of the Speaker to hire his own staff without interference from cabinet.

Asked if her confidence in the Speaker was shaken at all, McCarthy replied: "I don't believe my confidence is even being challenged at this point. I don't intend to make a statement one way or the other."

Gibson called her attitude "rather surprising."

He said Smith as Speaker has strongly reflected Social Credit policies and consequently has implicated the government in the matter.

Asked if he thought McCarthy's statement indicates the Socred caucus is abandoning Smith, Gibson said if he was Smith he would be worried about the press release issued by McCarthy.

Barret said: "Any honorable member of the house would know the honorable thing to do."

Asked if this meant he was calling for Smith to resign, Barrett said he wouldn't comment at this time to allow Smith, "who may be a slow thinker, to come to his own conclusion."

Barrett made it clear he feels McCarthy's outright denial of having had anything to do with Miss Pennock's appointment was the more important issue.

"In a rush to wash her hands of the whole affair, she has involved herself even more."

McCarthy, however, stuck by her original statement that the appointments were made by Smith as Speaker-elect in preparation for the first sitting of the new government.

When asked about Barrett's contention that the Constitution Act makes no provision for a Speaker-elect and therefore she was responsible for the hiring, McCarthy said Smith was preparing his office as designated Speaker before being formally accepted by the legislature, much the same way Gordon Dowding (Speaker under the NDP administration) did when he was designated Speaker.

"He was putting his staff together and I wouldn't question his choice of names or classifications," she said.

25% off rainwear

open Wednesday 'til 9 p.m.

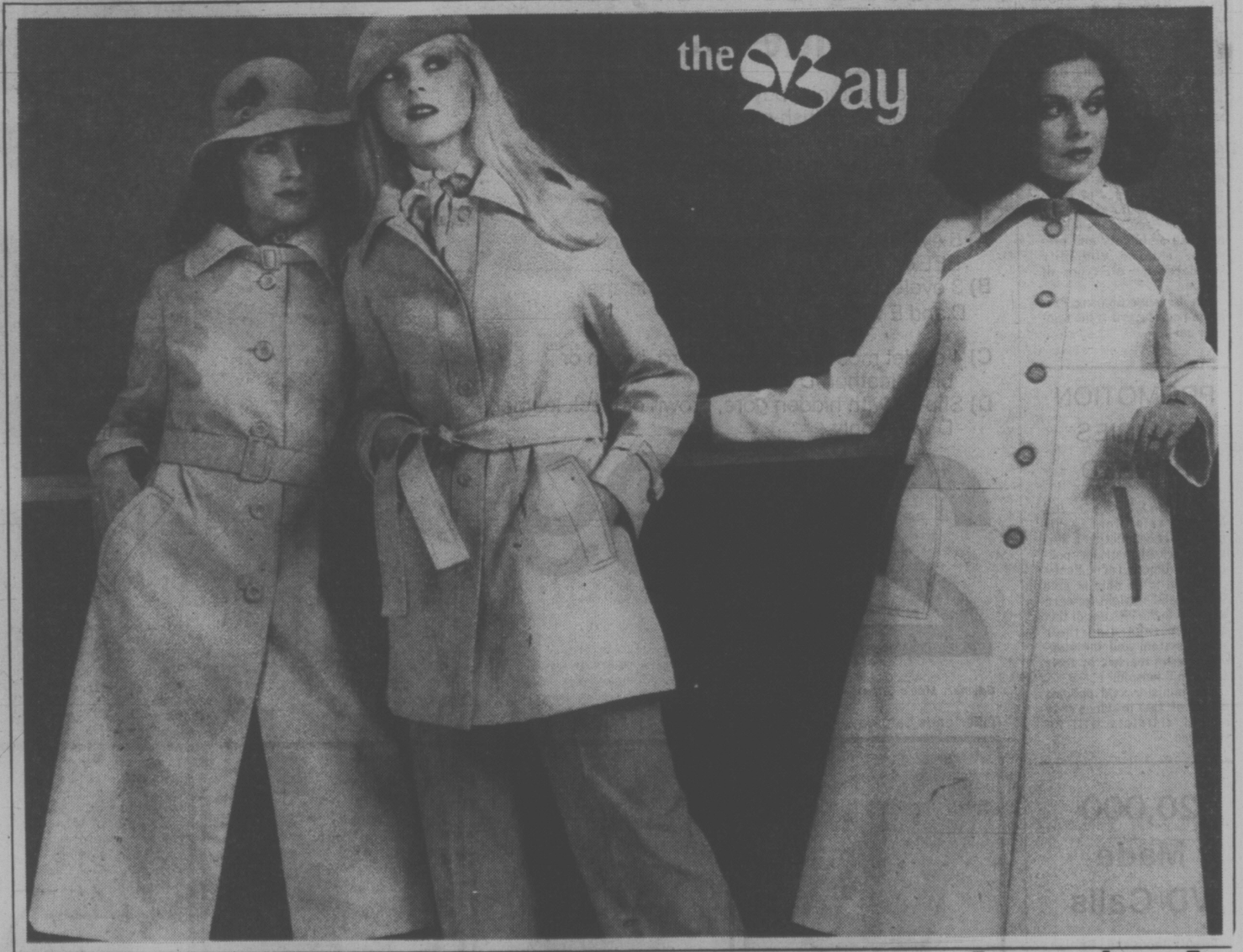

save on rainwear from our regular stock

on sale Wednesday only

in Jeunesse

Save 25% on a wide variety of styles and fabrics in assorted spring shades. Pick a smart new raincoat for spring from our large selection. Sizes range from 7 to 13.

Jeunesse, Second Floor

in Coats and suits

Our entire selection of spring rainwear is marked at 25% off, for one day only. Our stock includes such famous makers as London Fog, and Aquascutum, Trench, Balmaccan and Reefer styles available in sizes 8 to 20. Most styles are washable.

Coats and Suites, Second Floor

Applause Fashion Shows
Monday, February 27
12:30, 1:30 & 2:30 p.m.
Fashion Floor, Second

PERSONAL SHOPPING ONLY

Hudson's Bay Company

Canadians Join Manoeuvres

B.C. servicemen will be among 12,500 Canadian and United States North American Air Defence Command (NORAD) personnel taking part in a four-day worldwide exercise March 6-9.

Called Vigilant Overview, the exercise will test NORAD's areospace warning and defence system and give a realistic picture of how NORAD would perform in the event of an air, space or missile attack.

Air crews from the CFB Comox-based 409 all weather fighter squadron will take part. Other B.C. units involved will be Canadian Forces Station Baldy Hughes near Prince George, CFS Kamloops and CFS Holberg on Vancouver Island.

U.S. and Canadian aerospace defence units across North America and other worldwide locations will take part, including fighter interceptors, region control centres, missile batteries, satellite and missile-tracing sensors and radar networks.

Approximately 200 NORAD fighter interceptors, augmented by U.S. navy and marine aircraft, will be scrambled to intercept about 200 target aircraft simulating enemy bombers.

They will fly routes over Alaska, southern Canada, the northern part of the U.S. and U.S. and Canadian coastlines.

Flying activity will be limited to the late hours of March 8 and early morning hours of March 9 when civilian air traffic is at its lowest level.

Two E-3A airborne warning and control system (AWACS) aircraft will take part in the exercise. The AWACS is a modified Boeing 707, topped by a 30-foot rotodome that provides radar detection and tracking of airborne targets over land and water.

Pair Charged With Burglary

A young man and woman, both 17, were to appear in provincial court later today charged with breaking and entering the Hillside Bread Basket, 1645 Hillside overnight.

Victoria police discovered them inside the building after a citizen reported a break-in in progress at 12:21 a.m.

A police spoesman said a window at the rear of the store had been smashed.

Man Held In Attack

Saanich police arrested a 23-year-old man after an 18-year-old girl reported at 1:15 a.m. today she had been attacked and raped in the Swan Lake area.

No charge has yet been laid and a police investigation is continuing.

DISCOVER CFAX 1070 TODAY

SECOND FRONT PAGE

METRO TOYOTA
ESSO CAR CLINIC
TESTED USED CARS

Mini-Mini Miracle Baby Many, Many Pounds Up

By PAT DUFOUR
Times Staff

The smallest baby ever born in Canada is doing nicely, thank you.

When Steven, only child of Greg and Karen Loewen, 2540 Prior, entered the world at Victoria General Hospital on Jan. 29, 1977, he weighed only 21 ounces.

When he went home with his parents three months later he was four pounds.

Two weeks later he was back in hospital, this time for a hernia operation.

After a week he was home again but there still was a threat of further institutional care.

Like many premature babies he had abnormal muscle tone. There was a fear he might have some mental retardation.

It was suggested he should spend his days at the George Pearkes Clinic's day care centre, going home only at night.

His mother, who still didn't really know her baby after all the months apart, resisted.

"I wanted to get to know my baby," she says.

The solution was the Victoria Infant Development Program, one of 15 such programs across the province which are financed by grants from the ministry of human resources.

The program sends skilled people into homes on a weekly, bi-weekly or monthly basis to show parents how to encourage development of mentally delayed or physically handicapped children from the newborn to three-year-olds.

Today, Steven is at the same stage of development — there is no mental problem — as any baby his age.

While it hasn't been spectacular, his growth has been steady and he now weighs just under 15 pounds.

Valerie Gonzales, supervisor of the Victoria unit, is an occupational therapist. Together with a full-time nurse she handles a case load of about 70.

Their "practice" covers the Capital Regional District and the Gulf Islands.

But official boundaries are swept aside when the need arises. Three of the cases are Downsyndrome (Mongoloid) children who live up-Island, one at Comox, another at Campbell River and the third at Black Creek between Courtenay and Campbell River.

One of the children was born last fall. The others are 21 months and two-years-old and function well at an 18-month-old level, she says.

"It's an exciting thing to watch little kids grow up and develop. Yet, when they were born the doctors told their parents they were vegetables and should be institutionalized."

Gonzales admits handling such a widespread case load doesn't allow for any clock-watching. Teaching parents to understand their child and showing the skills needed to help involves working "nights, holidays and weekends".

She's hoping to get another full-time assistant soon.

Now located at Spencerhouse on Cook Street, the Victoria office was opened in the late fall of 1975.

Gonzales, who had previously been working with handicapped children in the United States, has held her present position since June 1976.

There are similar programs in the U.S., she says, but they stand less chance of surviving.

"In the U.S. the government might start it out then withdraw leaving the community to support it. Sometimes it's been the death of a program."

Three levels of supervision guide the B.C. program. Dana Brynelsen of Vancouver is provincial co-ordinator, there's a provincial steering committee and each unit also has its local committee of parents and health professionals. The Victoria committee is headed by Mrs. Geraldine Heywood.

There are no fees for service, the entire operation being covered by provincial funding.

While the official age limit is three years, Gonzales explains there is no severe cutoff. When the child is between three and four, the focus is on how to reach the next step, either in a community kindergarten or some other facility.

The whole idea is to use all the resources of the family and the community. If families are involved, they feel they're contributing to the child.

"They can appreciate the child for what he is and not be comparing him with the boy up the street."

★

This mother "wanted to get to know" her baby and she found the answer was the human resources department's Infant Development Program

★

Bill Halkett photo

Steven Loewen wasn't much heavier at birth than pound of butter being held here by his mother Karen

TOWN TALK

Politicians usually get a rough ride from the press but some interviews are a piece of cake.

For example, Monday Magazine this week distributed an interview with Recreation and Conservation Minister **Sam Bawlf**. Firing the questions was **Maury Gwynne** who made such observations as "Mr. Bawlf, people see you as having a large part to play in future development of Victoria" and also "It is clear you have a wider-ranging vision for Victoria's future."

For those who missed the editor's note at the bottom of the page, Gwynne has his salary paid by the same Bawlf. He runs Bawlf's constituency office and his main job is to get Bawlf re-elected.

★ ★ ★

Looking for a new home? How about a quaint little two-bedroom place, only five minutes from downtown, formerly used as a police undercover operation?

Well, for the right price it could be yours.

The house at 3408 Veteran St., Saanich, is up for sale after its cover as a covert telephone bugging project was blown in December during the B.C. Tel strike.

The garage at the residence was being used by the Coordinated Law Enforcement Unit (CLEU) as a listening post for eavesdropping on people they believed were involved in organized crime. The true nature of activities at the address surfaced after striking telephone workers pointed out a suspicious 50-pair cable running into the house.

The 50-pair line has now been removed, and so have all the police tape recorders, but other than that the house looks in beautiful shape — indeed it hardly seems lived in.

★ ★ ★

When Visitors Information Centre Ken King introduced the mayor of Saanich at a public meeting Monday two people stood up.

One of them was Mel Cooper, president of CFAX.

Then King explained he meant to say Mel Couvelier, who was standing on the platform. Both Couvelier and Cooper got loud ovations.

★ ★ ★

Students from all over Victoria will be dancing the night — and day — away when Operation Trackshoes' fourth annual fund-raising dance marathon begins at 8 p.m. Friday and continues to 8 p.m. Saturday.

Pledges raised help finance the annual June track meet for the mentally and physically handicapped.

The event will take place at Henderson Pavilion and spectators are welcome until midnight Friday and after 9 a.m. Saturday.

People interested in participating or sponsoring a dancer can phone 386-9233.

★ ★ ★

Even when it's being secretive, Saanich council wants to assure the public and press that it has valid reasons for going behind closed doors.

Council agreed Monday night that in future the in-camera portion of the agenda for committee and council meetings will be made available for public scrutiny, although the meetings will still remain closed.

The agenda sheets will contain a brief description of the items to be discussed.

While we applaud the general principle, we can't help wondering whether the tantalizingly brief and vague "explanations" of the in-camera items will prove more frustrating than our original state of blissful ignorance.

City Blaze Probed

Victoria firemen are investigating an overnight fire that caused about $1,000 damage to a house at 546 Ellice.

Deputy chief Mike Belton said cause of the fire is not known but firemen are suspicious because there have been a number of suspected and proven arson fires in the immediate area.

The fire started in an old car seat in a hallway in the dwelling.

Belton said William McMann, of 658 Pine, went to the house shortly after midnight to visit his son and saw smoke.

He flagged down a fire truck that happened to be passing in response to an alarm at 155 Gorge Road East.

BARBER
... wants advisers

ASK THE TIMES

Q. Could you give me the address of Kenny Rodgers (Sweet Music Man)?

A. Write C/O RCA Victor, 2876 Rupert Street, Vancouver, V5M 3T7.

Barber Demands Local Content On CBC Station

The CBC should not be allowed to use Channel 10 for its proposed Victoria station unless it is prepared to provide at least three hours of local content a day and accept guidance from an advisory panel of community representatives, Victoria NDP MLA Charles Barber said today.

Barber spoke at a Canadian Radio-Television and Telecommunications Commission (CRTC) hearing into the CBC's plans to build the station.

The public hearings began at 9 a.m. at the Royal Oak Inn.

Barber said when CBC-Victoria begins broadcasting, Channel 6 will revert entirely to CTV programming even though Channel 8 (CTV) is already received in the city, as is Channel 2 (CBC). Channels 8 and 2 are in Vancouver.

"No one wants repeater stations . . . but if the CRTC does not make tough demands for local community content, we will be in the ridiculous situation of seeing Channel 6 become a repeater station for Channel 8, and Channel 10 a repeater for Channel 2."

Barber said that the only thing that will keep Channels 6 and 10 from becoming repeaters is local production of local content.

He said the CRTC must demand that CBC provide a minimum of three hours local content for the first five years of operation and agree to take considerable direction from a CBC-Victoria Advisory Panel.

Barber said the panel would operate without pay or overhead and provide the CBC with a vital tap root into the life of the city.

The MLA recommended seven individuals for the panel who, he said, would represent the business, labor, ethnic, cultural, neighborhood, educational, senior citizen, religous, recreational and youth interests of the people of Greater Victoria.

The names put forward by Barber were: John Ansell, Chamber of Commerce president; John Shields, Victoria Labor Council president; Ruth Ilnytzky, Inter-Cultural Association president; Dr. Walter Young, department of political science chairman, University of Victoria; David Reilley, James Bay Community Association president; Robin Wood, Victoria Conservatory of Music principal and former Victoria mayor Peter Pollen.

Socreds Choose Tonight

Oak Bay Social Credit members will decide tonight between businessman Frank Carson and Oak Bay Mayor Brian Smith as the party's candidate in the March 20 byelection forced by the resignation of former Conservative leader Scott Wallace.

The nomination meeting is at 8 p.m. in the Racquet Club, 3964 Gordon Head Rd.

Already nominated to contest the byelection are Larry Tickner of the Socialist Party of Canada, Conservative leader Vic Stephens, Liberal Graham Ross-Smith and New Democrat Bennett Camp.

Meanwhile, an enumeration in Oak Bay constituency shows about 28,000 voters will be eligible to vote.

Registration closed at midnight Saturday following door-to-door enumeration in the riding.

Voters' lists are going to the printers this week and should be posted throughout the riding by the end of next week.

In the meantime, Oak Bay constituency residents wanting to know if they are on the official voters' list can drop into the provincial electoral office at 933 Yates or phone 387-6607.

Those not on the list and who feel they are eligible to vote can swear an affidavit at a polling booth election night and receive a ballot.

Voters must be a Canadian citizen or British subject, resident in Canada for one year and the province for the past six months, and aged 19 or over.

Alderman Detects Drift To Regional Recreation

Local municipalities are drifting into a situation where recreation decisions may be taken over by regional government, Oak Bay Ald. John Goult said today.

He said an official of Sam Bawlf's recreation and conservation ministry, Mrs. B.A. Leduc, has told municipalities to decide at the regional level on their recreation priorities when they apply for provincial grants.

Goult said there is a seductive logic to this approach but Oak Bay may find it will lose control over its own recreation decisions.

Goult said he will seek an early meeting with Bawlf to clear the situation.

"It may be that we will decide to shift control to the regional level but this is something that should be debated in the open. We shouldn't just drift into a situation where the region takes control."

Goult said he can understand how it would simplify matters for the provincial government if regional priorities are established but Oak Bay might not benefit from this approach.

"We might not be able to deliver the recreation services we want in Oak Bay if the region takes control."

In addition, he said, a regional civil service would inevitably spring up to handle recreation, adding to the tax burden.

The issue arose when trustees from the Royal Theatre and the McPherson Playhouse applied to Mrs. Leduc for small capital grants to improve their facilities. She responded by saying various recreation groups should organize their priorities on a regional basis because there would not be enough money to satisfy all requests.

Fee-for-Facts Proposal Questioned

Procedures suggested by Saanich Mayor Mel Couvelier for providing information to residents on municipal matters were queried by some aldermen Monday night.

They questioned whether the policy of requiring payment for information requests involving excessive staff time to research is in keeping with freedom of information principles in a democratic society.

Who would decide what was excessive and what was not? Whether a particular request for information was in the public interest? Or what fee should be levied?

Such questions should be referred to council's finance committee for discussion, aldermen agreed.

Ald. John Mika and Ald. Howard Sturrock, who both campaigned on the need for more council openness and citizens' right to know, told the mayor they found it difficult to accept his fee-for-information proposal.

Mika said if a citizen's written request for information is likely to involve an excessive amount of staff time and effort, the matter should be brought to council for a decision.

"An official should not have to make the decision whether the matter is in the public interest. Council should decide the difficult cases," Mika said.

Sturrock recalled that he had experienced difficulty in trying to obtain information before his election last November.

Couvelier had suggested that any request for public information which was readily available be supplied promptly by staff, but that requests for information not readily available be submitted in writing.

"If a written request requires an excessive amount of staff time for investigation or cost analysis, a charge will be made for the service."

The fee would be based on the actual labor involved and would not include any charge for machine time or overhead.

The mayor said the need for such a policy arose out of an investigation by Jack Fry into the costs of the Blenkinsop Creek project.

He said the time taken up by four municipal departments in answering Fry's questions, primarily concerning the creek project, already amounted to between 10 and 12¼ hours.

Couvelier said he questioned whether it was sound use of public money "if we are merely providing campaign material for pseudo-politicians to run in the next election."

During the recent campaign Couvelier himself accused the municipal administration of exceeding budget costs on the Blenkinsop Creek project.

Last month, however, he said that while the cost was more than the book figure, he was satisfied that there was no deliberate wrongdoing or distortion of costs.

Fry, a defeated council candidate in the November election, told council Monday night that if a formal investigation is held into the creek project, he believes it would reveal mismanagement and deliberate wrongdoing.

He said he had been told by the municipal clerk that the information he was seeking would cost him between $30 and $50. He said the payment policy had been devised solely to thwart his investigative efforts.

Council referred Fry's complaints to its finance and legislative committee.

TORONTO MARKET TRADING

In addition to Canadian Press stock reports, bond and mutual fund prices, market quotations also are supplied by the following firms or agencies: Investment Dealers' Association of Canada, Richardson Securities, Royal Bank of Canada, Pemberton Securities, A. E. Ames & Co., Annett Mackay Ltd., Bongard,Leslie & Co. Ltd., Midland Doherty Ltd. and Vancouver Stock Exchange.

TORONTO 1:48 P.M. STOCKS
Distributed by CP
Toronto Stock Exchange - Feb. 21

Quotations in cents unless marked $. z - Odd lot. xd - Ex-dividend. xr - Ex-rights. xw - Ex-warrants. Net change is from previous board-lot closing sale.

Stock	Sales	High	Low	p.m. Close	Net Chge
A and B					
Abitibi	11405	$11⅛	11	11⅛	
Abitbi 7½p	100	$47	47	47	
Abitbi 18	1270	$53¾	53½	53½	- ½
Action Trd	2000	140	135	140	+ 2
Adanac M	1500	44	44	44	
Advocate	400	300	300	300	
Afton Min	100	$6½	6½	6½	- ⅛
Agnico E	4550	$6¼	6⅛	6⅛	- ⅛
Agra Ind A	200	$5⅝	5½	5½	- ⅛
Ahed M.	100	120	120	120	
Akaitcho	1000	123	123	123	+ 3
Albany	1000	61	61	61	
Alt Energy	2396	$16½	16¼	16¼	+ ⅛
Alta Gas A	6861	$15	14⅝	14⅝	
Alta G C p	2113	$67¾	67¾	67¾	
Alta G E p	100	$25½	25½	25½	
Alta G F	695	$27⅞	27⅞	27⅞	- ⅛
Alta G 9.76	665	$28	28	28	- ¾
Alta G 7.60	800	$25¾	25½	25½	- ¼
Alta Nat	350	$41	40	40	- ¾
Alcan	3948	$24⅞	24¾	24¾	- ⅛
Alcan pr	246	$29	29	29	
Algo Cent	200	$16	15⅞	15⅞	- ⅛
Algoma St	2085	$16¾	16½	16½	+ ⅛
AStel p	2000	$25¾	25½	25¾	+ ⅛
All-Can B	100	350	350	350	- 5
Allarco Dv	400	$17⅞	17¾	17⅞	- ⅛
Alminex	2100	$10⅞	10¾	10¾	
Alumin 4 pr	272	$16¼	16¼	16¼	
Almin 4½ p	260	$38	38	38	
Alum 3rd p	450	$27½	27¼	27¼	- ¼
Am Bonza	10880	$40	38⅞	38¾	- ⅛
Am Eagle	9500	355	340	340	- 5
Am Leduc	21000	30	29	30	
Andres W	100	$12	12	12	
Ang CT 315	120	$38	38	38	
Anthes B p	225	$69	69	69	
Anthes C p	237	$62	62	62	
Aquitaine	1211	$14¾	14¾	14¾	
Argus B pr	225	$32	32	32	
Asamera	6200	$9¾	9½	9¾	
Asbestos	1205	$38¾	38½	38½	- ¼
Ashland C	200	$16½	16½	16½	+ ¼
Atco A	5100	$13¾	13	13¾	- ⅛
Auric Res	1000	35	35	35	
Ato Hard A	150	$13	13	13	+ ¼
BC Sugar A	970	$28¾	28¼	28¾	+ ¼
BC Sugar P	300	$14	14	14	+ ¼
BP Can	2471	$15	14⅞	14⅞	+ ⅛
Banister C	900	$10¾	10½	10¾	+ ⅛
Bank BC	240	$27¾	27¾	27¾	+ ⅛
Bank Mtl	6148	$18½	18	18	
Bank N S	3845	$19¾	19½	19¾	
Bankeno	2000	208	201	205	+ 4
Bk Can Nat	800	$14⅞	14⅞	14⅞	+ ⅛
Bathrst p	230	$11½	11½	11½	
Baton B	100	$10¾	10¾	10¾	
Bay Mills	250	$11½	11½	11½	
Beavr E A	100	$6¼	6¼	6¼	- ⅛
Bell Canad	19935	$53⅞	53⅜	53¾	+ ⅜
Bell B pr	500	$53¾	53⅜	53¾	+ ⅛
Bell C pr	100	$30	30	30	
Bell D pr	500	$53¾	53¾	53¾	- ⅛
Bell 2.28	3495	$29⅞	29⅝	29⅝	- ⅛
Bell 1.80	100	$22¾	22¾	22¾	- ⅛
Biltmore I	500	370	370	370	- 10
Block Bros	100	$7¾	7¼	7¼	
Bombolier	237	490	490	490	
Border C	1500	241	241	241	+ 1
Bow Valy	4725	$21½	21⅛	21½	+ ⅛
Bow-m pr	240	$35½	35½	35½	
Bralor Res	600	$5¼	5⅛	5⅛	- ⅛
Bramalea	800	$7¾	7½	7¾	- ⅛
Brascan A	5029	$15¼	15⅛	15¼	
Brscn 8½	500	$26¾	26⅝	26⅝	- ⅛
Brenda M	500	$9¾	9⅝	9¾	+ ⅛
Brdg Tnk p	270	$41	41	41	
Bridger	1605	$12½	12½	12½	
BCFP	750	$20¾	20⅜	20⅜	
BC Phone	2240	$14⅝	14⅝	14⅝	- ⅛
BCPh 1956	218	$57	57	57	
BCPh 6 pr	270	$74	74	74	
BCP 7.04 p	100	$23¾	23¾	23¾	+ ¾
Brunswk	1175	320	320	320	
Budd Auto	2695	$9	9	9	- ⅛
Budd A w	300	225	225	225	- 15
Burns Fds	400	$9⅞	9¾	9⅞	
C					
CC Yachts	100	295	295	295	- 5
Cad Frv	500	$10	9¾	9¾	- ⅛
Cal Pow A	2866	$35½	35½	35½	
Cal P 4 p	212	$52⅜	52⅜	52⅜	
Cal P 4½ p	100	$59¼	59¼	59¼	
Cal P 7 p	270	92	92	92	
Cal P 7½ p	100	$99½	99½	99½	+ ½
Cal P 9.75	130	$108½	108½	108½	+ ½
Cal P 2.36	100	$29⅜	29⅜	29⅜	- ⅜
Calvert	29000	45	44	44	- 1
Cam Mine	5000	38	37	37	- 1
Camflo	1550	$16⅛	15⅞	16	- ⅛
Camp RL	150	$40½	40½	40½	- ½
Campau B	290	$9¼	9¼	9¼	
Can Cem A	1000	$9½	9½	9½	
CCe C p	196	$15¼	15¼	15¼	+ ¼
CDC pr B	1045	$106¾	106½	106½	
Can Malt A	1400	$28	27⅞	27⅞	- ⅜
C Nor West	6000	$10½	10⅜	10⅜	- ⅛
C Pakrs C	300	$20	20	20	
Can Perm	1400	$17⅞	17⅞	17⅞	+ ⅛
CS Pete	20000	480	465	475	
Can Trust A	1975	$27	26½	27	+ ¾
C Trust 7¼	204	$21⅜	21⅜	21⅜	+ ⅜
C Tung	1200	$9¾	9⅝	9¾	- ⅛
C Cable w	4000	55	55	55	
CC Man A	100	$27½	27½	27½	+ ¼
C Hidrogas	2500	365	360	360	- 5
C Homesid	4700	$8⅛	8	8⅛	+ ¼
C Hydro	225	$9¾	9¼	9¼	
Cl Bk Com	2535	$25¾	25½	25¾	- ⅛
Cl Powr A	3108	155	155	155	- 6
C Lencour	1000	8½	8½	8½	+ ½
CLI Pete	1033	62	62	62	- 1
C Manoir A	1300	$5½	5	5⅛	
C Marconi	452	$5	5	5	- ⅛
C Merrill	2000	$12⅞	12⅝	12⅝	- ⅛
CNat R.	1200	420	410	410	- 10
C Occdental	1350	$17	17	17	
C Ocdntl p	100	$28⅝	28⅜	28⅝	- ⅛
CP Inve	1140	$18	17⅝	18	+ ⅜
CP Ltd	4370	$16⅜	16½	16⅜	- ⅛
C Reserve	1500	$6⅞	6⅝	6⅞	+ ⅛
Cdn Sup O	2283	$52	52	52	- ½
Cdn Tire	525	$22½	22½	22½	- ⅜
Cdn Tire A	2365	$23⅜	23	23⅜	
C Utilties	100	$15	15	15	+ ⅛
CU 10¼ -	425	$29	29	29	
C Util 9.24	1050	$27⅞	27¾	27¾	- ⅜
C Util 7.30	17660	$25	24¾	24¾	
Canbra	1500	380	380	380	
Candel Oil	300	$14⅜	14½	14½	- ⅜
Canray	11082	100	95	96	- 5
Canron	400	$23½	23½	23½	+ ⅛
Cara	950	$10½	10⅜	10½	
Carl OK	6025	330	325	325	
Carma A	200	$9⅞	9⅞	9⅞	
Carma 8.6	200	$19	19	19	
Cassiar	3200	$9	9	9	
Cassidy L	100	400	400	400	
Celanese	6550	270	268	268	- 2
Cfl Est A	700	$13½	13½	13½	- ½
Chieftan D	1400	$19	18⅝	18⅞	
Chieftain p	250	$75¼	75¼	75¼	
Chimo	500	105	105	105	
Chrysler	600	$14⅛	14⅛	14⅛	
CHUM	100	$9½	9¼	9¼	- ⅛
CHUM B	230	$9¾	9⅝	9⅝	
Coch Will	4000	70	70	70	
Coles Book	200	$14	14	14	
Cominco	6275	$26½	25¾	26	- ⅛
Com Cap	1875	$5	5	5	- ⅛
C Holiday I	1300	$5¾	5¾	5¾	
CHins A p	600	$23¾	23¾	23¾	- ¼
Conlagas	5500	68	68	68	
Con Bath A	210	$23¼	23	23	- ¼
C Bath 68 w	500	400	400	400	- 50
Con Bldg	3600	350	350	350	- 5
Con Fardy	1460	250	249	249	- 1
C Durham	2900	100	97	100	
C Morisn	4800	135	132	135	+ 2
Cons Prof	2000	28	28	28	- 1
Con Textle	500	225	225	225	+ 10
Con Distrb	1600	$6½	6⅜	6½	+ ⅛
Cons Gas	7790	$16⅜	16¼	16⅜	
Con Gas A	225	$72	72	72	
Con Gas D	400	$24⅜	24½	24½	- ⅛
Con Glass	300	$13⅜	13½	13½	
Control F	1500	290	290	290	+ 10
Cop Fields	200	230	230	230	
Cornat Ind	2176	490	480	490	
Coseka R	1844	$7	6⅞	7	
Costain R	300	$9	9	9	
Craigmt	700	310	310	310	
Crain R L	200	$9½	9¼	9¼	- ¼
Crestbrk	200	345	345	345	- 10
Crwn Life	240	$42⅝	42⅝	42⅝	
Crow Nest	100	$78	78	78	
Crush Intl	2845	$10¾	10½	10¼	+ ¼
Cuvier M	2000	58	48	50	- 2
Cyprus	200	$6⅞	6⅞	6⅞	+ ⅛
D to G					
DRG Ltd A	100	350	350	350	+ 10
Daon Dev	600	$7½	7½	7½	+ ¼
Daon A	1075	$7¼	7⅛	7⅛	- ⅛
D Aragon	3000	21	21	21	+ 1
Datline	266	$6¾	6	6	- ⅛
D Eldona	6500	80	76	78	
Denison	1750	$58	57¾	58	+ ¼
Dicknsn	2550	$6⅜	6	6	- ⅜
Dist Tr A	700	$6¾	6⅝	6¾	+ ⅛
Doman I	1680	$5⅛	5	5	
Dome Mine	200	$78	78	78	- ½
Dome Pete	4850	$55⅞	55¼	55⅜	- ⅛
Domglas	700	$13⅞	13⅞	13⅞	+ ⅛
D Bridge	1200	$23¾	23½	23½	- ⅛
D Dairies	zl	$17½	17½	17½	
DExplor	3000	25	23½	25	+ 1
Dofasco A	6395	$23⅛	23	23⅛	+ ⅛
Dom Store	1010	$15¾	15¾	15¾	+ ⅛
D Textile A	850	$8¾	8¾	8¾	
Domtar	455	$14⅞	14⅞	14⅞	
Domtar pr	200	$12¼	12¼	12¼	
Dylex Ltd	200	$8⅛	8⅛	8⅛	+ ⅛
Dylex L A	1200	$8	8	8	- ⅛
Dynamar	6600	171	165	165	+ 8
E-L Fin	2266	$10½	10	10⅛	- ½
E-L Fin w	7316	143	135	139	- 9
East Mal	1200	380	365	380	+ 5
East Sul A	320	104	103	103	- 5
Estn Prov	100	400	400	400	+ 25
Ego Mines	10200	237	230	230	- 4
Emco	600	$6	6	6	+ ¼
Extndcar	700	$9½	9½	9½	
Falcon C	100	390	390	390	- 5
Fibrg Nik A	200	$17¼	17¼	17¼	- ⅛
Fed Ind A	100	$6½	6½	6½	+ ⅛
Fed Pipe	1700	$24½	24¾	24½	+ ⅜
Fed Pipe P	250	$96	96	96	
Fidelity Tr	200	330	330	330	- 5
Fidelty Tr p	250	$19½	19½	19½	
Foodcrp Lt	300	$8⅜	8⅛	8⅜	+ ⅛
Foodex S	550	$5⅞	5¾	5¾	- ⅛
Ford Cnda	301	$72¼	72⅛	72⅛	+ ⅜
F Seasons	3570	$5⅞	5⅝	5⅝	
F Sea A pr	2000	$8	8	8	
Francana	3200	$7	7	7	
Fraser A	250	$26	26	26	+ ⅜
G&H Steel	300	235	235	235	
G M Res	450	375	370	375	+ 10
GSW Cl A	100	$6⅜	6⅜	6⅜	+ ¼
GSW Cl B	200	$6⅜	6⅜	6⅜	+ ⅛
GSW C pr	z57	$85	85	85	
Gaz Metr	500	$5	490	490	- 10
G Distrb A	z50	$5½	5½	5½	
G Distrb w	z50	110	110	110	
GMC	2064	$64	64	64	+ ¼
Genstar L	1310	$26	25⅞	25⅞	- ⅛
Gnstar L w	1000	$8¾	8¾	8¾	- ⅛
Giant Yk	600	$14⅛	14	14	+ ⅛
Gibraltar	3450	365	365	365	- 5
Glendale	1000	95	95	95	- 5
Goldund M	600	34	34	34	+ ½
Goodyear	300	$13¾	13¾	13¾	
Gf Oil Sds	156	$6½	6½	6½	- ¼
GL Paper	200	$23⅜	23⅛	23⅛	- ⅜
GL Pap w	500	250	245	245	- 5
Gf W Life	z52	$71	70¾	70¾	
Gt West S	931	170	165	170	+ 9
Guard Cap	200	450	450	450	+ 10
Gulf Can	3027	$27⅛	27	27	- ¼
Gulfstrem	6000	60	59	59	- 1
H to L					
HCl Hldg	250	395	395	395	+ 5
Hambro C	2925	$5⅞	5¾	5¾	- ¼
H-Group A	1500	365	360	365	- 5
Hardee	6000	70	70	70	+ 3
Hard Crp A	800	310	310	310	
Hard Crp C	200	270	270	270	
Harlequin	2270	$9¼	9⅛	9¼	
Harris J A	200	405	405	405	+ 5
H Wood	500	63	63	63	- 8
Hawker A	1730	$5⅞	5¾	5⅞	+ ⅛
Hayes D A	100	$5⅝	5⅝	5⅝	- ⅜
Hedway A	100	340	340	340	
Home A	1650	$38½	38½	38½	- ½
Home B	200	$36¼	36¼	36¼	- ½
Hud Bay A	525	$15¼	15½	15½	- ⅜
H Bay Co	1490	$17⅜	17½	17⅜	+ ⅛
HB Oil Gas	750	$41½	41¼	41¼	- ¾
Husky Oil	1390	$27⅞	27⅜	27½	- ⅜
Hydra Ex	4200	45	42	45	+ 1
Hy's Ltd	900	235	235	235	
IAC	11724	$17⅝	17½	17½	
IU Intl	2600	$12⅝	12½	12½	- ⅛
IWC Com	2300	215	210	210	
Imasco A	200	$30¾	30¾	30¾	
Imp Gen	200	$9¾	9¾	9¾	- ⅛
Imp Oil A	8396	$18⅞	18¾	18⅞	+ ⅛
INCO A	9662	$16¼	16	16⅛	+ ⅛
INCO B	201	$16⅛	16⅛	16⅛	
Indal	1200	$10⅛	10	10⅛	+ ⅛
Inland Gas	1181	$10⅜	10⅜	10⅜	+ ⅛
Inland G p	1120	$12¼	12¼	12¼	
Inter-City	1500	$6⅞	6⅞	6⅞	
Infer C B p	100	$18	18	18	
Infer C B w	200	415	415	415	
Int Div	1100	140	140	140	+ 4
IBM	84	$282	282	282	- 2⅜
Int Mogul	236	340	340	340	
Interpool	500	$21	21	21	+ ⅛
Int Pipe A	7150	$13¾	13⅜	13¾	
Ipsco	5075	$17⅝	17¼	17⅜	- ⅛
Inv Grp A	325	$9⅞	9⅛	9⅛	- ⅛
Irwin T A	700	230	225	230	
Island Tel	300	$13⅜	13⅜	13⅜	
ISO	100	104	104	104	
Ivaco 8.85	z50	$49	49	49	
Jannock A	200	$12	12	12	
Jannock B	745	$14⅜	14¼	14⅜	
Jannock w	850	335	330	330	- 5
Jorex Ltd	5100	60	60	60	
Kaiser Re	4205	$14	13⅞	14	+ ⅛
Kam Kotia	13000	112	109	109	- 3
Kaps Tran	5700	122	119	122	+ 2
Kerr A A	3300	$11⅛	10¾	11	
Koffler A p	1100	$8¾	8½	8½	
Labatt A	1150	$18⅞	18⅞	18⅞	
Lacana	18400	380	370	380	+ 10
Lacana w	1200	156	155	155	- 5
Laidlaw A	200	$9⅞	9¾	9¾	- ⅛
Lakehead	2000	28	28	28	+ 4
Lau Fin	225	$7⅛	7⅛	7⅛	
Livingsto	100	$22	22	22	
Lob Co A	300	330	330	330	- 5
Lob Co B	450	335	330	330	
Lob Co pr	150	$26¾	26¾	26¾	
Lob Ltd Ap	400	$17¾	17¼	17¼	
Lob Ltd Bp	125	$18¼	18¼	18¼	
Lochiel	4300	210	205	210	+ 5
Loeb M	125	475	475	475	
Lost River	3300	52	50	52	- 8
M to O					
MICC	z32	$8⅜	8⅜	8⅜	
MICC A	z20	$26¼	26¼	26¼	
Mclan H A	5300	$13¼	13¼	13¼	
MB Ltd	3630	$16¼	16	16⅛	
Madeline	500	62	62	62	
Madsen	z200	74	74	74	
Magna Int	1600	$19¾	19	19¾	+ ½
Magna A	200	$22½	22½	22½	+ 1
Magnetics	3400	100	99	99	+ 1
Malartic	2000	92	92	92	- 2
Man Bar	2215	115	115	115	
M Lf Mills	300	$17½	17½	17½	
Marcana	666	17	17	17	
Maritime	375	22	22	22	+ ⅛
Mar T 940	1000	$10¾	10¾	10¾	
Markel F	250	$5⅞	5¾	5⅞	+ ⅛
Martin	7500	22	20	20	- 1
Mass Fer	23897	$10½	10¼	10½	
Mas F A	4364	$19¾	19¾	19½	- ⅛
Mas F B	10135	$19¾	19	19¼	
Matchan	4500	17	15	15	- 2
Matgmi A	500	$8½	8½	8½	
Mc Intyre	475	$21¼	21	21	
McLaghin	500	$7½	7½	7½	- ⅛
McLghl 9 p	300	$24	24	24	- ¼
Melcor	1958	$7⅞	7¼	7⅜	+ ⅛
Mentor	1200	295	293	293	- 7
Mercantil	3275	$11¼	11½	11½	- ¼
Merland E	4800	$5¾	5⅝	5⅝	
Met Str 67p	400	$14⅝	14¼	14¼	
Midcon	3000	145	145	145	- 5
Molson A	184	$16½	16½	16½	+ ⅛
Molson B	700	$14¼	14¼	14¼	+ ⅜
Monarc W	z100	70	70	70	
Monenco A	100	$8⅞	8⅞	8⅞	+ ⅛
Mtl Trust	1200	$14¼	14¼	14¼	+ ⅛
Moore	8070	$31⅜	31½	31⅜	+ ⅛
Mt Wright	5000	13	13	13	- 2
Multi Acc	650	355	355	355	
Murphy	150	$8¾	8¾	8¾	- ⅛
NaChrs I	7725	$8¼	8⅛	8⅛	
Nat Pete	7500	66	63	64	- 3
Nemco	4700	280	278	278	- 2
NB Tel	331	$19⅞	19¾	19¾	+ ¼
NB Tel 1.85	401	$22⅛	22⅛	22⅛	+ ⅜
N Goldvue	6000	11½	11	11	
N. Senator	14000	13	13	13	+ ½
N York Oil	1625	234	230	230	
Newconx	1000	$7⅞	7⅞	7⅞	
Nfld Tel	800	$8¾	8⅝	8¾	
Nfld Te 975	z160	$22½	22½	22½	
Newnor	1500	6	6	6	+ 1
Nick Rim	500	12	12	12	- 1
Noble M	2500	95	93	93	- 2
Noma A	100	$5½	5½	5½	
Noranda A	5670	$23	22¾	22⅞	+ ⅛
Norbaska	27000	38	39	38	+ 1
Norcen	19555	$15⅞	15¾	15⅝	- ¼
Norch 150	200	$25½	25¼	25½	
Nordair A	1900	$8¼	8	8⅛	- ⅜
NC Oils	2900	$10½	10¼	10¼	+ ¼
Nor Ct 260p	100	$31½	31½	31½	- ½
Nor Ct 78sp	400	$25¼	25	25	- ¼
Nor Tel	1153	$25⅞	25⅞	25⅞	- ⅛
NTecm B w	1000	$7⅛	7⅛	7⅛	
Northgat	100	415	415	415	
Northld	500	18½	18½	18½	+ ½
Nowsco W	200	$34	34	34	+ ⅜
Nu-Wst A	200	$13	13	13	
Nudiama	500	30	30	30	+ 1
Nufort Res	3000	17	17	17	- ½
Numac	52422	$17⅜	17½	17⅜	- ¼
OPI A	1300	$10¾	10½	10¾	+ ¼
Oakwood P	21120	$5¼	5	5	- ⅛
Obrien	3300	180	177	180	
Ocelot A	500	$12¾	12½	12½	- ⅛
Ocelot B	5100	$12¾	12⅜	12½	- ⅜
Orchan A	2300	210	210	210	+ 5
Orlando	z20	$16½	16½	16½	
Oshawa A	1820	460	460	460	- 5
Oshawa w	1000	3½	3½	3½	
Osisko	11000	25	25	25	
Oxford A	400	$14¾	14¾	14¾	+ ⅛
P to S					
Pac Coper	2000	210	205	205	
Pac Pete	899	$36	36	36	+ ¼
Page Pet	1200	$6	6	6	
Pamour A	6800	$6¼	6	6⅛	
Pan Centr	8500	38	36	36	- 2
PanCan P	9650	$32¾	32⅜	32¾	
Pango Gld	11000	56	55	55	+ 5
Patino N V	100	$16	16	16	+ ⅛
Pe Ben Q	500	360	360	360	- 5
Peerless	100	395	395	395	+ 10
Pembina	3950	$5¾	5¾	5¾	
P Dept S	501	405	405	405	+ 5
Petrofina	260	$21	21	21	
Petrol	300	390	385	385	- 5
Peyto Oils	1700	$7⅛	7⅛	7⅛	
Phillips Cb	850	$9	9	9	
Pine Point	2095	$18¾	18½	18¾	+ ⅛
Pitts C	1800	$6¼	6¼	6¼	
Placer	100	$19½	19½	19½	
Pominex	2500	60	59	59	- 1
Pop Shops	2950	$6⅛	6	6⅛	
Pow Corp A	1100	$10½	10½	10½	
Prado Exp	2500	129	125	129	- 1
Prairie Oil	200	$16	16	16	+ ⅜
Precamb	4800	195	191	191	- 4
Pre Cable	100	$9¼	9¼	9¼	+ ⅛
Preston	300	$15	15	15	
QMG Hldg	3000	18	18	18	- 2
Qasar Pet	1200	$12¼	12⅛	12¼	+ ⅛
Que Sturg	10600	160	155	160	+ 1
Ram	600	$14¼	14⅛	14⅛	- ⅛
Ranger	5310	$27⅜	27⅜	27⅜	- ¼
Redpath A	100	$16⅞	16⅞	16⅞	+ ⅛
Reed Pap A	600	$6½	6½	6½	
Reed Oslr A	6794	$8¾	8⅝	8¾	
Reich 7¼ p	400	$10⅛	10⅛	10⅛	
Reich wt	300	320	320	320	+ 30
Reitman	400	$14¾	14¼	14¾	+ ½
Revnu Prp	3900	86	84	84	+ 1
Rio Algom	305	$26½	26½	26½	
Rio 580 pr	210	$75½	75½	75½	
R Little	1400	190	190	190	
Roman	1170	$22½	22⅛	22½	+ ¼
Ronyx Cor	2900	120	120	120	- 2
Rothman	250	$19¼	19	19	
Rothm 2p	200	$16⅞	16⅞	16⅞	+ ⅛
Royal Bnk	7765	$27¾	27⅝	27⅝	
Royal Tr A	4148	$16¼	15⅞	16¼	+ ¼
Russel H	2900	$9⅝	9⅛	9⅛	- ⅛
Russel 9¾	200	$20¾	20¾	20¾	
Ryanor	2000	5½	5½	5½	- ½
St Fabien	z876	3	3	3	
Sceptre	1300	$7¾	7¼	7½	- ¼
Scot York	4500	355	350	350	
Scotts A	2000	$8½	8½	8½	- ⅛
Seagram	3728	$23¾	23¼	23¾	+ ⅛
Seco Cem	32200	$8⅝	8⅛	8⅝	+ ⅛
Selkirk A	100	$11⅛	11⅛	11⅛	
Shaw Pipe	425	$7¼	7¼	7¼	+ ¼
Shell Can	2450	$15	14⅞	14⅞	
Sherritt A	4102	475	465	470	
Siebens	15100	$32⅛	31⅞	32	+ ⅛
Sifton Pro	200	$12	12	12	
Sigma	200	$35	35	35	- ½
Silvmg	20000	24½	24½	24½	+ ½
Silverwd A	375	$7⅝	7⅝	7⅝	
Simco Eri	500	$5½	5½	5½	
Simpsons	39601	450	435	445	- 5
Sklar W	1000	9	9	9	
Skve

DIVIDENDS

Steinberg's Ltd., class A 18 cents, May 15, record May 1.
Thomas Nationwide Transport Ltd., five cents, Canadian funds, March 31, record March 31.
Hugh Russel Inc., class A 16 cents; 9¾ per cent pfd. series B 48.75 cents; both payable March 15, record Feb. 28.
Westcoast Transmission Co. Ltd., 50 cents, March 31, record March 15.

business

N.B. Telephone

The New Brunswick Telephone Co. Ltd. reports a 1977 profit of $14,944,609 or $2.18 a share, compared with $12,978,026 or $2.20 a share before extraordinary items a year earlier.

Revenue last year was $110,178,000, up from $92,648,000 in 1976.

Capital spending in 1977 was $48 million, down almost $8 million from a record high the previous year.

The company noted continued growth in demand for telephone service but not at the rate experienced from 1971 to 1975.

Bell Canada

Bell Canada reports consolidated net earnings of $288,575,000, or $6.04 a share after extraordinary items, for the year ended Dec. 31, 1977, down from $289,572,000, or $6.50 a share for the corresponding period in 1976.

Consolidated fourth quarter net earnings for 1977 climbed to $80,690,000, or $1.67 a share after extraordinary item, from $71,276,000, or $1.56 a share, in the fouth quarter of 1976.

Earnings of Bell Canada, the regulated telephone company which serves Quebec, Ontario and parts of the Northwest Territories, were down in 1977 to $232,895,000, or $4.73 a share, from $238,493,000, or $5.23 a share, in 1976.

However, earnings for the fourth quarter were up in 1977 to $68,596,000, or $1.39 a share, from $58,095,000, or $1.24 a share, for the corresponding period a year earlier.

Power Corp.

Power Corp. of Canada Ltd., reports unaudited consolidated net earnings for the year ended Dec. 31, 1977, of $13,320,000, or $0.97 a share after extraordinary items, up from $10,472,000, or $0.80 a share, for the corresponding period in 1976.

Net earnings for the fourth quarter of 1977 climbed to $2,542,000, or 19 cents a share after extraordinary items, from a loss of $2,705,000, or no cents a share, for the corresponding period in the previous year.

Conwest Capital

Conwest Capital Corp. of Winnipeg has reached agreement to acquire Na-Churs International Ltd. of London, Ont. for $8.50 a share or $27 million.

The agreement was announced by Byron W. Edney, president of Na-Churs, a holding company which through subsidiaries manufactures liquid fertilizer and feed supplements.

"This proposal has been reviewed with key executives and key sales personnel of Na-Churs and the board of directors unanimously supports the offer," Edney said.

He said details will be revealed in a circular to shareholders next month.

Cominco

Cominco Ltd.uannounced that it proposes to offer two million preferred shares with a par value of $25 each.

The shares are to be designated as floating-rate preferred shares Series C and are to be issued at par.

The offer, to be made through Wood Gundy Ltd., is expected March 6.

The company said in a news release the net proceeds of the issue will be used to reduce short-term indebtedness and for general corporate purposes. There will be no application to list the shares on any stock exchange.

Dividends will be payable semi-annually on March 31 and Sept. 30 with the first dividend payment expected on Sept. 30, 1978, the company said.

Pine Point

Pine Point Mines Ltd. of Vancouver reports its earnings for 1977 were $9,391,000, or $2.08 a share, compared with $9,311,000, or $2.06 a share, in 1976.

Revenue amounted to $75,646,000, compared with $87,303,000, down $11.2 million due to lower zinc concentrate sales, the company said in a news release.

The company said higher prices were received for lead concentrate, and costs of distribution and stripping were significantly reduced.

MUTUAL FUNDS

MONDAY

TORONTO (CP) - Recent prices of investment funds supplied by The Investment Funds Institute of Canada Monday. They are the net asset value per share or unit (NAVPS) last circulated by the fund in accordance with its pricing practice as contained in the prospectus of the fund. n - no sales charge, x - U.S. Fund, y - delayed NAVPS, xd - ex-dividend.

Institute Members	
AGF Group	
Amer Grwth	4.59
Cdn Gs Egy	17.33
Cdn Sec Gth	5.35
Cdn Trusteed	4.62
Corp Invest	5.61
Corp Inv Stk	5.38
Grwth Equity	7.94
Japan	10.88
nMoney Mkt	10.00
Special	4.01
All Canadian Grp	
Compound	6.08
Dividend	6.59
Northn Egy	4.01
Revenue Gth	3.78
4000	4.12
Bolton Tremblay	
vnEquity	5.35
nyIncome	10.14
ninternatnl	6.48
Calvin Bullock Gr	
Acrofund	1.34
Banner Fund	4.94
CIF	4.14
Cambridge Grp	
Intl Energy	2.68
Intl Growth	4.61
Intl Income	3.46
Nat Res Gth	4.16
Univest	5.34
Growth	6.77
Clag Inv Group	
nvCo-opers	9.59
nvLdmk GF	10.02
Confed Group	
Dolphin Eqty	4.49
Dolphin Inc	5.15
Camdill Value	4.56
Eaton-Bay Group	
Commwth	16.04
Growth	9.65
Income	4.57
Internatnl	9.39
Leverage	4.67
Venture	4.50
Viking	4.79
Guaranty Trust Gr	
vn Inv Equit	7.00
vninv Incom	4.32
vnMortgag	10.17
Guardian Group	
vEnterprise	.90
vGIS Comp	11.00
vGIS Income	3.09
vGrwth Fnd	10.36
vNorth Amer	4.11
vMutual Acu	5.50
vMutual Inc	4.64
vSec Income	9.47
vWorld Equit	5.65
Investors Group	
vGrowth	9.94
vInternatnl	5.78
vJapan	10.38
vMortgage	5.00
vMutual	4.99
vRetiremnt	5.34
vProvidt Mu	6.47
vProvidt Stk	4.80
Planned Invest Gr	
Canada Cum	6.34
vPld Resour	4.44
vTaurus	6.11
Pret et Revenu Gr	
American	9.15
Canadien	6.16
Fonds H	5.03
Retraite	6.72
Prudential Gr	
Growth	5.31
Income	5.26
Savings Invest Gr	
American	9.15
Canadian	6.16
H Fund	5.03
Retiremnt	6.72
Scotiafund Gr	
Scotiafund	.85
Scotiafd Mtg	1.02
United Bond Shr	
yRoyFund	5.92
yRoyFnd Inc	5.09
United Group	
yAccumula	3.53
yAccumul R	4.05
yAmerican	1.52
yCont Mortg	5.20
yHorizon	2.52
ySecurity	4.67
yVenture	2.80
yVenture Ret	3.98
Universal Group	
Equity	9.27
Income	5.13
Resource	4.97
Non Members	
Assoc Inv	5.64
Beaubrun	3.89
CSA Mgmt Gr	
Goldfund	5.07
Goldtrust	2.88
Canagex Gr	
yBond	9.57
Fund	9.56
Internatnl	7.26
yMortgage	10.26
Capital Grth	10.61
ynComCp Mg	10.15
Desjardins Gr	
Canadian	7.22
yHypotheq	4.43
yInternatnl	7.60
yObligatns	5.24
yQuebec	3.70
yPEP	2.03
nySpec	5.68
Dixon Krog Gr	
Dixon, Krog	6.32
Heritage	1.98
Vanguard	6.89
Dreyfus Group	
yInc	10.54
yInternatnl	12.10
yDomin Comp	7.18
nExecutv Can	6.22
nExecutv Intl	1.61
nFst Cdn Mg	10.44
Fiscon Fund	5.39
nHarvard	6.81
Industrial Gr	
Indust Amer	2.38
Indust Div	5.15
Indust Eq	7.00
Indust Gth	5.03
Indust Incm	10.52
Indust Pens	25.93
Keystone Gr	
yPolaris	3.09
yMaritime Eq	2.45
Marlborough	5.55
Natrusco	12.30
NW Group	
yCanadian	4.40
yEquity	7.31
Pemberton Gr	
ynPacific Div	5.30
ynPacific Inc	2.77
ynPacific Res	3.10
ynPacific Ref	4.67
ynPacific US	4.51
PHN Group	
yBond	11.01
yCanadian	7.79
yFund	15.99
yPooled	27.62
nyRRSP	12.15
PMF Managmnt	
nPension Mu	6.47
nXanadu Fd	4.06
Principal Gr	
Collective	6.51
Growth	4.69
Venture	3.86
Sterling Group	
Equity	5.61
yMortgage	5.15
Temple Gth	14.91
Trans Canada Gr	
yA	4.87
yC	9.99
ySpecial	3.96
yWestern Gth	4.81

Alberta

MONDAY

Stock	Sales	High	Low	Close	Net Ch'ge
Abacus	736	56⅝	6½	6⅝	- ⅛
Acroll	1039	126	126	126	
Amigmtd	1000	135	135	135	
Bashaw	7000	5	5	5	
Cal West	500	88	88	88	
Charlestn	2000	58	58	58	
Clarepine	1000	40	40	40	
Clearport	2500	95	95	95	
Commrcl	2000	18	18	18	- 2
Concept	200	445	445	445	+ 20
Conventur	15750	$7½	7⅝	7½	
Czar	1120	$15½	15¼	15¼	- ¼
Edm Inter	2000	115	115	115	
Flin Flon	2000	59	55	55	
Gold Lake	300	170	170	170	- 5
Helgena	2500	85	83	85	+ 2
Highfld	100	340	340	340	+ 40
Howe Sound	1500	40	40	40	
Lariat	1000	52	52	52	
Mid East	3000	15	15	15	
Missi	1000	46	46	46	- 4
Mongown	1000	130	130	130	- 4
N Fortyfour	2735	$6¾	6⅝	6⅝	- ⅛
Northrim	2300	201	200	200	
Omega	1020	230	230	230	- 10
Omeha	5500	195	195	195	+ 1
Onaping	2000	65	65	65	- 4
Peregrine	1000	60	55	60	+ 4
Rio Alto	3600	160	155	155	- 5
Savanna	2000	125	125	125	- 4
Seagull	4375	160	160	160	- 5
Trov	700	166	166	166	
Univrsl Urn	1800	175	175	175	- 10

Commodities

MONDAY

Gold, Winnipeg (per oz.)

	Open	High	Low	Close	Fri.
Apr	184.20	184.80	184.20	184.80b	181.10a
Jly	188.80	188.90	188.50	188.80b	185.10b
Oct	192.35	193.00	192.35	192.90a	189.20a

U.S. commodities were unavailable as markets there were closed for a national holiday.

OPTIONS

MONDAY

Distributed by CP

Closing prices of all traded options. Sales unit is 100 shares. (Trans-Canada options combine Montreal and Toronto exchange option trading):

Monday, Feb. 20.

Options		Open Vol	Int	Last	Stock Close
Alcan	May $27½	3	267	55	$24⅞
Alcan	Aug $25	4	86	$2¼	$24⅞
Alcan	Aug $27½	14	106	110	$24⅞
Alcan	Nov $27½	2	2	160	$24⅞
Asama	Jul $10	7	172	90	$9⅝
Bell Can	May $55	4	104	50	$53⅜
Brscn A	May $15	11	700	75	$15¼
Brscn A	Aug $15	13	533	120	$15¼
Brscn A	Nov $15	4	4	165	$15¼
Bk Mtl	May $14¾	2	25	$3½	$18⅛
Bk Mtl	Aug $15	20	60	$3¾	$18⅛
Bk Mtl	Aug $17½	111	231	120	$18⅛
Bk Mtl	Nov $17½	2	2	150	$18⅛
CP Ltd	May $17½	18	429	40	$16⅜
CP Ltd	Aug $17½	11	201	80	$16⅜
Dom MApr	$70	3	23	$8¾	$78½
Dom MApr	$75	3	35	55	$78½
Dom MApr	$80	15	52	$3	$78½
D Pete	Apr $45	2	170	$11	$55½
D Pete	Apr $50	8	178	$7	$55½
D Pete	Apr $55	2	279	$3½	$55½
D Pete	Jul $50	1	92	$8¾	$55½
Gulf C	May $27½	16	51	115	$27¼
Gulf C	Aug $27½	2	57	$2¼	$27¼
Ho OA	Apr $40	1	29	150	$38¼
Ho OA	Apr $45	5	123	75	$38¼
Ho OA	Jul $50	10	283	70	$38¼
Husky	Apr $27½	10	367	140	$27⅞
Husky	Jul $25	2	164	$3½	$27⅞
IOil	AMay $20	37	560	65	$18¼
IOil	AMay $17½	4	64	$2	$18¼
IOil	AMay $22½	85	911	30	$18¼
IOil	AAug $20	10	123	105	$18¼
IOil	AAug $17½	1	21	$2½	$18¼
IOil	AAug $22½	4	218	60	$18¼
IPipe	AAug $15	1	48	40	$13¾
MB Ltd	May $17½	1	282	50	$16⅛
MB Ltd	Aug $17½	12	166	100	$16⅛
Moore	Aug $30	5	36	$2¾	$31¼
Moore	Aug $32½	2	11	145	$31¼
Mas F	May $10	40	130	130	$10½
Mas F	May $15	3	87	15	$10½
Mas F	May $20	6	226	5	$10½
Mas F	Aug $10	19	55	160	$10½
Mas F	Aug $12½	9	66	50	$10½
INCO	AMay $20	1	263	20	$16
INCO	AAug $20	3	154	40	$16
INCO	AAug $17½	6	146	80	$16
INCO	ANov $15	4	4	$2¾	$16
INCO	ANov $17½	2	2	125	$16
NorcnMay	$15	361	889	175	$15⅞
NorcnMay	$20	271	835	40	$15⅞
NorcnMay	$17½	912	608	85	$15⅞
NorcnAug	$15	53	920	$2¾	$15⅞
NorcnAug	$20	371	482	90	$15⅞
NorcnAug	$12½	20	157	$4¼	$15⅞
NorcnAug	$17½	702	048	150	$15⅞
NorcnNov	$17½	11	11	$2⅛	$15⅞
Noran A	May $22½	15	117	150	$22¾
Noran A	Aug $25	3	24	$2¾	$22¾
Noran A	Aug $22½	5	62	$2⅛	$22¾
Noran A	Nov $25	1	1	150	$22¾
Pac P	May $35	5	109	$2⅛	$35⅞
Pac P	May $40	2	358	75	$35⅞
Roy Bk	Oct $27½	6	10	140	$27⅛
Shell C	May $17½	10	157	20	$14⅞
Shell C	Aug $15	2	27	140	$14⅞
Stico	AMay $25	98	239	75	$24⅜
Stico	AAug $25	2	173	115	$24⅜
Stico	AAug $27½	8	28	$2¼	$24⅜
Stico	ANov $25	5	5	150	$24⅜
SegrmApr	$25	3	119	20	$23½

Total volume 1081.
Total open interest 30215.

BONDS

TORONTO (CP) - Selected bond quotes Monday provided by the Investment Dealers' Association of Canada. Price is the mid-point between the bid and ask quotation.

	Price	Yld	Ch'ge
Canada 8 July 1 1978	100.10	7.65	- -
Canada 7½ June 1 1980	98.95	8.00	- -
Canada 8 Oct 15 1982	98.12	8.49	- -
Canada 4½ Sep 1 1983	82.75	8.42	- -
Canada 8¼ July 1 1987	95.50	8.97	- -
Canada 9½ June 15 1994	99.75	9.53	- ⅛
Canada 10 Oct 1 1995	103.25	9.61	- -
Canada 9¼ May 15 1997	97.12	9.57	- ⅛
Canada 9 Oct 15 1999	95.00	9.56	- ⅛
Canada 9½ Oct 1 2001	99.25	9.59	- -
Alberta 7⅞ Oct 15 1991	89.50	9.25	- ¼
BC Hyd 10 Jan 2 2000	101.37	9.85	- ⅛
Man Hyd 5¼ Sep 15-81	90.37	8.45	- -
Manitoba 10 Dec 5 1999	101.12	9.02	- ⅛
NB Ele 10¾ May 15-95	102.25	10.07	- -
Nfld 10 Jan 5 1999	97.75	10.26	- -
NS Pow 9¼ July 21-02	93.50	9.96	- -
Ontario 5¼ Dec 1 1983	84.75	8.65	- -
Ontario 8 Aug 1 1997	99.62	8.17	- -
Ontario 9 July 1 1998	101.25	8.70	- ⅛
Ont Hyd 5½ July 15-80	94.37	8.15	- -
Ont Hyd 7 Sep 18 1992	81.12	9.40	- -
Ont Hyd 8 May 15 1998	86.00	9.58	- -
Ont Hyd 10 May18 2001	101.50	9.82	- ¼
Ont Hyd 9¼ Jan 6 2004	95.25	9.75	- ⅛
PEI 9½ July 4 2002	96.00	9.94	- -
Quebec 9¼ Mar 22-82	101.25	8.85	- -
Quebec 10¼ May 4 2001	100.37	10.20	- -
Que Hyd 9¾ Feb 6-00	97.12	10.07	- -
Sask 9 Feb 1 2002	93.25	9.73	+ ⅛
Met Tor 9½ Apr 15-94	94.50	9.80	- -
AEC Pow 9¾ Jun 30-97	97.25	9.95	- -
BC Tel 9.70 Jun 15-99	97.37	10.00	- -
Bell Tel 8 Nov 15 1994	85.37	9.80	- -
Bell Tel 9.40 Feb 15-02	95.12	9.94	- ⅛
Cons Gas 9.60 Oct 1 1997	96.37	10.02	- ⅛
BAM-RT 8¾ Nov 1 1982	98.50	9.14	- -
Dofasco 9¾ Feb 15-97	96.00	9.84	- -
GMAC 9 Apr 1 1982	100.00	9.00	- -
HudB Pro 9⅞ Jun 15-97	98.25	10.08	- -
Imp Oil 9¾ Feb 15-95	99.75	9.78	- -
Inco 9¼ Oct 1 1990	95.50	9.88	- -
Royal Bank 9 Jun 1 1987	98.50	9.24	- -
Roynat 9 Nov 15 1982	99.12	9.23	- -
Steico 9¾ Apr 1 1995	99.00	9.87	- -
TrCda PL 9.60 Sep 20-97	96.25	10.04	- -
UnCarb 10¼ Jun 15-95	104.50	10.19	- -
Westcoast 8 May 15-91	87.00	9.77	- -

TORONTO MOST ACTIVE

MONDAY

Vol.		Close	Chge
75931	Tex Can	40⅛	+ 5⅛
37200	Kaps Trnsp	1.20	— .02
36600	Dom TextA	8⅛	- ⅛
34593	Norcn En	15⅞	+ ¼
30814	Bk Mont	18	— ⅛
102885	Numc Oil	17⅛	+ 1⅛
81450	TrnsCn Rs	2.72	+ .12
34700	Calvrt Gs	.45	— .02
31299	Cns Prfsr	.29	+ .01
28900	Que Strgn	1.59	+ .09
28100	Kam Kotia	1.10	+ .05

BOX SCORE

	Mon.	Fri.
Issues traded	602	624
Advances	209	208
Declines	184	190
Unchanged	209	226

GOLD

MONDAY

LONDON (AP) — Closing gold prices Monday in U.S. dollars an ounce: London 182.45; Paris 190.69; Frankfurt 181.82; Zurich 182.375; Hong Kong 178.17.

SILVER

MONDAY

Closing basic price of 1,000-ounce certificates in the Victoria area, according to the Scotiabank, $5.04 U.S. bid per troy ounce and $5.07 asked. Previous day $4.99 and $5.02.

Autoplan
Plates Insurance Decals
Extended Office Hours
MON.-THURS. — 9 a.m.-5:30 p.m.
FRIDAYS — 9 a.m.-8:00 p.m.
SATURDAYS — 10 a.m.-4:00 p.m.
SIMPSON INSURANCE
Agencies Ltd.
McKenzie Mall, 1591 McKenzie Ave.
McKenzie Mall Upper Level 477-7234
NO METERS, PARK AT THE DOOR
2-18

Your RSP contributions earn 9% in 5 year Guaranteed Investment Certificates
Interest is compounded annually (minimum investment $500) and you pay no fees.
Montreal Trust RSP's help fight the tax bite. If you do not have a Retirement Savings Plan, or are not fully satisfied with your present plan, drop in and we will explain the benefits of investing with us.
The G.I.C. section of our Registered Retirement Savings Plan allows you to purchase a Montreal Trust Guaranteed Investment Certificate. Both principal and interest are guaranteed. The interest rate is fixed for five years compounding annually.
For example, your investment of $1,000 at 9% will grow to $1,538.63 over the five years. This is just one of the five options we offer for the investment of Retirement Savings Plan funds. Please drop in or call us for more details.
We also offer regular G.I.C's with a variety of terms and payment options.
Montreal Trust
We work as hard for your money as you do
Member Canada Deposit Insurance Corporation
1057 FORT ST.
386-2111
DAVE SHAW or MICHAEL FIELD
2-21

21-SUITE APARTMENT
STRATA TITLED
STRATA BUILT
FULLY RENTED
POSITIVE CASH FLOW
$672,000
Call
JOHN ADDICOTT
388-6454
REALSPAN
2-21

—ANNOUNCEMENT—
CONCORD

BRIAN J. MAUNDER
WILLIAM GILMOUR
Mr. R. C. Purden, President and Chief Executive Officer of Concord Development Corporation announces the appointments of Brian J. Maunder and William Gilmour to the Corporations Board of Directors. Mr. Maunder, a mechanical engineer, joined ESCO LIMITED in 1958 and was appointed President in 1972. ESCO manufactures wear-resistant steel products throughout Canada with plants in Ontario, Alberta and British Columbia. Mr. Gilmour, well-known in Canadian Retailing circles, is now retired in British Columbia after a forty-year career with the T. Eaton Co. Ltd. During this period, Mr. Gilmour held Senior Executive positions across Canada.
2-21

Buy or Rent
Instant Office Space
Contact ATCO when you need on-site portable office space. For furnished or unfurnished offices, lunch rooms, tool cribs and lavatories—call today for delivery tomorrow. ATCO portable offices built for any weather, anywhere in the world are available in various sizes to meet your needs.
For further information call our man at ATCO Structures Ltd., 1134 Homer Street, Vancouver, B.C. Telephone (604) 682-7411.
ATCO Site Offices

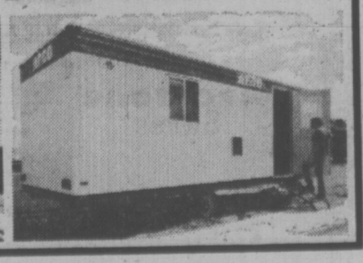

CONDOMINIUMS
2 bedrooms
1½ baths
approx. 1100 sq. ft. inside
ROCKLAND LOCATION
ONLY 12 SUITES
with all the quality and taste this choice residential area demands.
from $45,500
WOODSTONE PLACE
1039 LINDEN
(Between Rockland and Ford)
OPEN
Daily 1-5
CLOSED MONDAYS
We Take Trades
Diamond Developments Ltd.

Downtown Douglas Street Land/Bldgs. for Sale
Have approx. 6583.68 sq. meters (21,500 sq. ft.) of land with buildings for sal on downtown Douglas St. suitable for approx. 19,751.04 sq. meters (64,800 sq. ft.) building. Contact:
382-6447 DOUG FOORD 479-1687 (24 hrs.)
NORTHERN PACIFIC REALTY LTD.
479-1687
2-18

9% RRSP
No Fees
Daily Interest
Not Locked In
WESTCOAST SAVINGS CREDIT UNION

1052 Rockland
corner of Cook St.
SOMETHING SPECIAL
COME AND SEE
2-BEDROOM SUITES FROM $45,500
Featuring:
• Fireplaces
• Thermopane windows
• All corner suites
• Covered parking
OPEN TO VIEW TUES.-SAT. 1:30-4:30
For special viewing appointments, please call Art Bedford at 592-2407
WHYTE & GOWER OAK BAY PROPERTIES
2227 Oak Bay Ave.
592-2407

CRAMPED FOR SPACE?
Then it's time to move
BLUE COLLAR BUSINESS LOCATION!
Centrally located near industrial and commercial community.
ATTRACTIVE
5100 SQ. FT. BUILDING
With 2nd floor and part basement, 350 amp electrical service suitable for all blue collar Businesses, Trade or any construction sub-trade or light industrial use. Asking $297,000. Easy, terms, flexible down payment depending on desired financing of sale price negotiated.
BY APPOINTMENT TO VIEW
Garry Bentham
386-8441
J. H. WHITTOME & CO. LTD.
3200 Quadra St.
386-8441
Est. 1898
"THE HISTORY MAKERS"
2-19

REAL ESTATE PERSONNEL
Be sure to see Capital City Realty's SPECIAL ½ PAGE ANNOUNCEMENT THURS. TIMES, FEB. 23rd
Big Things Going on!
★ Computerized Real Estate Listings
★ Luxury Office Facilities
★ 100% Commissions
PUZZLED?
READ CAREFULLY OUR ADVERTISEMENT THURS. TIMES, FEB. 23rd
CAPITAL CITY REALTY LTD.
388-7557

A CITY TRUST GUARANTEED
RRSP
9¼%*
INTEREST
*For current rates, contact your local City Trust branch.
NO FEES
OPEN EVERY SATURDAY DURING FEBRUARY.
OPEN EVERY EVENING MONDAY THROUGH FRIDAY FROM FEBRUARY 20TH TO MARCH 1ST.
City Savings and Trust / Victoria
1306 Douglas Street
V8W 2E6
Phone 383-4141
CITY TRUST
MEMBER CANADA DEPOSIT INSURANCE CORPORATION

Spat Drink Story Denied at Length

WASHINGTON — The White House released 33 pages of statements Monday to counter a story in a newspaper gossip column that said **Hamilton Jordan**, chief aide of **President Jimmy Carter**, spat a drink down the front of a young woman's blouse in a Washington singles bar.

The Washington Post reported Sunday that two witnesses told reporter **Rudy Maxa** that on the night of Jan. 27, Jordan and two friends tried to strike up conversation with the woman at Sarsfield's bar. It said Jordan introduced himself as **Harvey Phillips**.

In the course of the conversation, The Post said, Jordan wrote the woman a dirty limerick and rubbed the small of her back until her repeated efforts to remove his hands finally discouraged him.

When he failed to distract her from a conversation with another man, the newspaper said: "Jordan filled his mouth with his drink and spewed it down the front of her blouse."

White House press secretary **Jody Powell** said that when he heard last Friday that The Post had prepared the story, an assistant to White House counsel **Robert Lipshutz** was dispatched to talk with several witnesses, including the bartender at Sarsfield's who served Jordan.

Daniel Marshall, the bartender, gave Lipshutz aide **Mike Cardozo** a 24-page, signed statement in which he (Marshall) said "There was no spitting of drinks or throwing of drinks or anything . . . ."

"The article says he was trying to strike up a conversation," Marshall said. "This is totally wrong, because the girls came up and said, 'Aren't you Hamilton Jordan?' I was right there. This was when they first sat down. That should answer the 'Harvey Phillips' thing."

Marshall told Cardozo he spent most of the more than an hour Jordan was in the bar standing in front of the White House aide.

Reporter Maxa said in a telephone interview that he "absolutely" stood by the story. He said he interviewed three sources for it and "all said the bartender was nowhere near the incident."

He said the woman at the centre of the alleged incident, whom he would not name, told him she would not hesitate, if called into court because of the allegations, to look Jordan "in the face and call him a liar."

Entertainment Guide

THE BUTCHART GARDENS — OPEN EVERY DAY OF THE YEAR — Admission gates now 9 a.m. to 4 p.m.

A BLAZING FIRE WELCOMES VISITORS in the historic Butchart residence. Light lunches and scrumptious Teas. To celebrate extending restaurant service to the winter season our chef has created a unique HIGH TEA — a tea so special we serve it all day.

SEE HOW OUR SEEDS ARE PACKAGED — Hand packaging of seeds in the Gift Shop is fascinating to watch — your questions are invited.

35 ACRES OF GARDENS — An invigorating stroll through these majestically beautiful gardens, a spot of tea by our crackling hearth and seed packaging on display combine for a fine winter outing.

STRATHCONA HOTEL — British Columbia's largest night-life centre. 919 Douglas St. 383-7137. **PRESENTS . . .**

THE OLD FORGE CABARET — For your dancing pleasure, 6 nights a week — Live music featuring "THE BROTHERS FORBES & FRIENDS." Reservations until 9:30 p.m., 383-7137.

THE CUCKOO'S NEST LOUNGE — Full kitchen facilities serving outstanding lunches and dinners. Featuring a unique 1952 MG-TD Roadster salad and soup car. Dinner reservations 383-7137. Discotheque every night 10 p.m. to 2 a.m. except Sunday. Enjoy the funky antique atmosphere.

THE STING LOUNGE — Buffet luncheon and salad bar weekdays. Prohibition Days atmosphere featuring Victoria's busiest discotheque 6 nights a week.

BIG BAD JOHN'S — Victoria's most famous lounge — Crazy Hillbilly atmosphere and Country and Western music.

THE RED LION INN - 1366 Douglas Street, 385-3366, landmark of hospitality featuring:

THE TOWER LOUNGE — Live entertainment nightly. Monday to Saturday, featuring: Bill Zaalberg, guitarist and trumpet player.

SPECIAL "CAPT. COOK" HAWAIIAN NIGHTS, Monday to Saturday 'til March 4th, from 7:30 p.m., Hawaiian delicacies and Continental Cuisine; Dinner 8:00 to 9:30 followed by the floor show, only $9.75 per person (all inclusive). Early reservations recommended. Feb. 24, 25, 27, 28, Mar. 1 and 4 are sold out. 385-3366.

THE LION'S DEN DINING ROOM — Continental buffet 5-9 p.m., Fri. and Sat., 5-11 p.m. Closed Sunday.

THE WINECELLAR — Victoria's only wine bar featuring buffet luncheon daily 12 noon to 2 p.m. Open daily from 12 noon to 12 midnight. Backgammon Table. Poolside location. Closed Sunday.

ENJOY THE RED LION'S OTHER FACILITIES — Coffee shop, heated outdoor pool, sauna and swirlpool.

people

Loveless Decade

LONDON — A wife who complained that her husband had not made love to her for 10 years was refused a divorce when Mr. Justice **John Balcombe** ruled that this was not grounds for ending the marriage. **Iris Crafer**, 46, of Forest Gate, London, complained that her husband also was selfish, unsociable, lacked ambition and did not help with the gardening or home decorating. But Mr. Justice Balcombe in the High Court family division said the wife had "blown up trivialities into major issues."

Goering Death Note Located

BONN — A West German newspaper has published a suicide note attributed to **Hermann Goering** in which the Nazi leader told his wife, Emmy, he would have accepted an Allied firing squad but was killing himself to escape the indignity of being hanged.

The newspaper, Welt am Sonntag, said the former No. 2 man in the Nazi hierarchy wrote the letter in his prison cell shortly before poisoning himself Oct. 15, 1946, two hours before the scheduled hanging.

The paper did not say how it obtained the letter.

"Death by shooting I would have accepted at any time," the letter said. "But the Reichsmarshal of Germany cannot allow himself to be hanged."

Bob Hope Still On Top

HOLLYWOOD — For the fourth straight year, a faithful U.S. public named **Bob Hope** its favorite all-around male entertainer and **John Wayne** its favorite movie actor at the 1977 People's Choice awards Monday night.

James Garner of The Rockford Files was selected favorite male TV performer, while **Carol Burnett** was picked favorite all-around female entertainer.

Mary Tyler Moore was chosen favorite female TV performer, with Miss Burnett and **Angie Dickinson** of Police Woman as runners-up.

LIGHTFOOT CHARGED

TORONTO — Singer **Gordon Lightfoot**, 39, has been charged with driving with over 80 milligrams of alcohol in his bloodstream following a routine spot road check and administration of a breath-analysis test. He is scheduled to appear in court Wednesday.

RESTRICTED Cinderella — WARNING: A sex version of the fairy tale. (B.C. Director)
NIGHTLY at 7:00 and 9:00 p.m.
TOWNE 382-5922 douglas at humboldt

COLONY MOTOR HOTEL
COACH LIGHT ROOM
FROM 8:00 P.M.
BACK BY POPULAR DEMAND!!
MARLON
VOCALIST AND INSTRUMENTALIST
2852 DOUGLAS STREET
385-2441
2-21

QUADRA THEATRE
FORMERLY FOX CINEMA
MONDAY & TUESDAY
CARMEN JONES — Dorothy Dandridge 7:00
HELLO DOLLY — Barbra Streisand 8:50
WEDNESDAY & THURSDAY
IN WHICH WE SERVE — Noel Coward 7:00
HMS DEFIANT — Alec Guiness, Dirk Bogarde 9:00
ADMISSION: Adults $3.50, Members $2.50, Children and G.A. $1.00
QUADRA AT HILLSIDE 382-3370

THE Arena FIND IT HERE
LADIES, MS., MISS, GIRLS
HOUSEWIVES, CAREER WOMEN
★ YOU'RE ALL WELCOME ★
TO OUR "FUN FOR GALS" SESSION
EVERY WEDNESDAY AFTERNOON 1:30-3:00 P.M.
FREE ★ PROFESSIONAL INSTRUCTION ★ COFFEE AND SNACKS ★ SKATE RENTALS ★ DOOR PRIZES
MRS. PAT FRASER HIGHLY QUALIFIED INSTRUCTRESS WILL BE MORE THAN HAPPY TO TEACH YOU THE FUNDAMENTALS OR ADVANCED INSTRUCTION. PHONE 384-0444 FOR INFORMATION 2-21

University of Victoria
PHOENIX THEATRE
on Campus
OPENS THURSDAY
"LADYHOUSE BLUES"
by Kevin O'Morrison
A Canadian premiere by permission of American Playwrights Theatre.
FEBRUARY 23rd to 26th at 8 P.M.
Box Office Open 10 a.m. to 3 p.m. Daily, except Sunday
Tickets: Adults $3.00, Students and Senior Citizens $2.00
For reservations and information
PHONE THE PHOENIX 477-4821

our Wednesday SPECIAL
Steak & Lobster
A luscious New York steak, East Coast lobster tastefully seasoned with lemon, garlic and sherry and served with a generous helping of hot drawn butter. Plus all the trimmings including hot homemade bread, soup du jour, chef's salad, baked potato and garden fresh vegetables.
$16 for two.
(Regularly $23)
RESERVATIONS, PLEASE
270 Government Street 384-7151
THE JAMES BAY INN — A Seal of Hospitality

The Turning Point
A story of envy, hatred, friendship, triumph, and love.
ANNE BANCROFT
SHIRLEY MacLAINE
MIKHAIL BARYSHNIKOV and LESLIE BROWNE
odeon 1 730 YATES STREET 383-6513
MATINEES FRI., SAT., SUN. 2:00, 4:15
NIGHTLY 6:45, 9:10
MATURE

"THE OTHER SIDE OF THE MOUNTAIN" PART 2 A UNIVERSAL PICTURE
MARILYN HASSETT
TIMOTHY BOTTOMS
PARTLY FILMED IN VICTORIA
odeon 2 790 YATES STREET 383-6513
MATINEES FRI., SAT., SUN. 1:30, 3:10, 5:00
NIGHTLY 7:05, 9:15
GENERAL

STARRING: DIANE KEATON
NIGHTLY 6:45, 9:00
LOOKING FOR MR. GOODBAR
COUNTING HOUSE 1 BROAD AT BROUGHTON 383-3424
WARNING: frequent sex and brutal violence. (B.C. Dir.)

A long time ago in a galaxy far, far away...
starring MARK HAMILL, CARRIE FISHER, HARRISON FORD, PETER CUSHING and ALEC GUINNESS
STAR WARS
9th MONTH IN VICTORIA
COUNTING HOUSE 2 BROAD AT BROUGHTON 383-3424
MATINEE SATURDAY 2:00 P.M.
NIGHTLY 7:00, 9:00
GENERAL

CLOSE ENCOUNTERS OF THE THIRD KIND
Haida 806 YATES STREET 383-6278
MATINEES FRI., SAT., SUN. 2:00, 4:25,
NIGHTLY 7:00, 9:40
GENERAL

Firestone
Quality you know
Priced lower than you think
ASK ABOUT OUR NEW GENERATION STEEL BELTED RADIAL
721
TESTED OVER 5 MILLION MILES

Use Our Firestone Credit Plan
Deluxe Champion POLYESTER
$24.95 B78/13 BLACKWALL
INSTALLED AT NO EXTRA CHARGE

SIZE	PRICE
B78/13	$24.95
D78/14	27.30
E78/14	28.35
F78/14	29.42
G78/14	30.59
H78/14	32.69
G78/15	30.59
H78/15	32.69

WHITEWALLS $3. MORE

Use Our Firestone Credit Plan
Deluxe Champion RADIAL
$38.95 BR78/13 WHITEWALL
INSTALLED AT NO EXTRA CHARGE

SIZE	PRICE
BR78/13	$38.95
DR78/14	45.69
ER78/14	46.82
FR78/14	49.41
GR78/14	51.39
HR78/14	55.06
FR78/15	49.20
GR78/15	51.89
HR78/15	55.06

Use Our Firestone Credit Plan
TRANSPORT 500 WIDE OVAL
$41.95 800/16.5
6 Ply Polyester BLACKWALL
INSTALLED AT NO EXTRA CHARGE

SIZE	PLY	PRICE
800/16.5	6	$41.95
800/16.5	8	65.09
800/16.5	10	70.82
875/16.5	6	67.03
875/16.5	8	70.82
875/16.5	10	78.12
950/16.5	8	81.47
950/16.5	10	89.79
WHITEWALL		
875/16.5	8	81.29

WITH THIS COUPON
20,000 MILE DRUM/DISC BRAKE SERVICE
$53.95 MOST CARS
• Install new front disc pads; new rear linings
• Repack front outer wheel bearings
• Inspect drums and rotors, front calipers, rear wheel cylinders, master cylinder, front grease seals, brake hardware, brake hoses.
EXPIRES FEB. 28/78
CLIP AND SAVE

WITH THIS COUPON
FRONT WHEEL ALIGNMENT
$9.95 MOST CARS
No extra charge for air conditioning or torsion bar adjustment. Correct caster-camber, set toe-in, toe-out, adjust steering box, centre steering wheel.
EXPIRES FEB. 28/78
CLIP AND SAVE

All tires backed by our nationwide prorated warranty.
Firestone Stores
USE OUR Firestone CREDIT PLAN OR
2882 DOUGLAS ST.
AT GARBALLY AT BURNSIDE
385-1404
Also in Nanaimo
2-9

THE Baha'i Faith
BOX 322
VICTORIA, B.C.
V8W 2N2

THE Arena
WEDNESDAY
TINY TOTS SKATING
9:30 a.m.-11:00 a.m.
LADIES SKATING
1:30 p.m.-3:00 p.m.

SATURDAY NIGHT FEVER
PLEASE NOTE: NO FILM SHOW FRIDAY
NIGHTLY AT 7:00 and 9:10 P.M.
...Catch it
WARNING: Some sex; frequent coarse language. (B.C. Dir.)
4th WEEK
ROYAL 806 Broughton 383-5711

3rd WEEK MATURE
HENRY WINKLER is THE ONE AND ONLY
NIGHTLY AT 7:00 & 9:05
CAPITOL 805 Yates 384-6836

FAMOUS PLAYERS
CHARLES BRONSON
TELEFON
ENDS THURSDAY
NIGHTLY AT 7:00, 9:00
WARNING: Some violence. (B.C. Director)
MATURE
CORONET 836 Yates 383-5431

ONE OF THE BEST PICTURES OF THE YEAR. TIME MAGAZINE
9TH WEEK! the goodbye girl
NIGHTLY AT 7:00 and 9:00 P.M.
WARNING: Some coarse language. (B.C. Dir.)
MATURE
OAK BAY 2564 Oak Bay Avenue 598-2215

Wide Pipe Hikes Gas Costs $1B?

Times News Services

WASHINGTON — A study by U.S. analysts predicts that the wide-diameter pipe chosen by Canada for the Alaska Highway gas pipeline would cost U.S. consumers an extra $1 billion over 30 years.

A spokesman for the Federal Energy Regulatory Commission said much of that extra cost would come in increased energy consumption involved in the 56-inch, low-pressure system chosen by the National Energy Board Monday.

"The low pressure consumes a lot more fuel — 20 to 30 per cent more fuel than the high-pressure system."

U.S. interests had been supporting a proposal to use innovative high-pressure pipe, with a diameter of 48 inches, for the project. Canadian industry, however, has less capacity to make high-pressure pipe and the high-pressure pipe would involve testing delays.

The report predicting an additional $1 billion cost with the 56-inch, low-pressure line was prepared by a U.S. team from the energy, commerce and transportation departments.

The commission spokesman said the full report, copies of which were available in Ottawa Monday, would be released in Washington later today with a covering letter from the commission.

In another interview, a U.S. state department official expressed initial disappointment with the Canadian pipe decision but said the United States has to make further studies before developing an official position on the matter.

He said it appears extra costs would be involved in both the low-pressure and high-pressure options.

"It's a numbers game in the sense that you don't know. If you go for the 48-inch high-pressure pipeline, it's a new thing. It hasn't been tested out yet. It would take considerable time and that would drive up the cost."

Energy Minister Alastair Gillespie told the Commons Monday that necessary testing of the innovative high-pressure pipe might take two years.

The state department official said the United States agrees some test period would be necessary for the high-pressure pipe, although U.S. officials do not necessarily accept the two-year duration.

He said that under the Canada-U.S. agreement the pipeline project is to be built at reasonable cost and the ultimate cost to U.S. consumers who will get the gas will determine whether the United States accepts the Canadian pipe decision or asks for a reconsideration.

"The crux of the matter is whether or not it would represent a considerable additional burden on the U.S. consumer in increasing cost of construction and thus increasing cost of the gas," he said.

The wide-pipe decision also apppears to have increased opposition fears about Canadian participation in the project.

Despite government reluctance to legislate guarantees on the amount of work that will go to Canadians, both opposition parties say that remains the only way to ensure pipeline jobs for Canadians.

The decision on the pipeline size also shows the government still intends to go ahead with a connecting line to move Canadian gas from the MacKenzie River valley, even though some opposition MPs say it may not be needed until the 1990s.

Initially, the Northern line will carry only Alaskan natural gas to United States markets through a pipeline that will start at 48 inches diametre on the Alaskan north slope, widening to 56 inches at Whitehorse in the Yukon.

The 56-inch diametre line will run from Whitehorse to Caroline, Alta., and experts say the main aim of the larger line is to carry supplies from the Canadian North.

When it agreed with the U.S. to approve the pipeline last fall, the government said it was keeping open the option of a line from the Mackenzie Valley to join the main line at Whitehorse in the 1980s.

In its report to the government on the pipeline specifications, the National Energy Board said it expects a study this year on natural gas supply and demand "will still indicate a need for the Dempster lateral prior to 1990."

Officials of Interprovincial Steel and Pipe Corp. Ltd. said the decision brings an $80 million expansion of its Regina plant one step closer.

"There are a couple of hurdles left, but we had to win this one," company president Jim MacLennan said of the decision to go ahead with the thin-walled pipe.

RATIO OF FOREIGN CONTROL HIGH

OTTAWA (CP) — Foreign ownership of the Canadian economy is concentrated in the largest companies, and particularly in industries where only a few companies compete, according to a recently released study by Statistics Canada.

The study is based on 1972 data for 29,812 companies engaged in manufacturing, mining and forestry operations. The federal agency says the findings still apply to today's economy because the industrial structure changes slowly.

Out of the nearly 30,000 companies in the study, 100 enterprises accounted for 46 per cent of all the business activity. And of those companies, 66 were foreign-controlled.

This high degree of foreign control continues among the next 100 companies, 74 of which were foreign-controlled. Even among the next 300 largest companies, 69 per cent or 207 were controlled by foreign parent companies.

In the final 500 of the 1,000 largest companies, the percentage of foreign control falls to 45 per cent or 225 companies.

However, out of the total 29,812 companies that Statistics Canada studied, only 1,626 were foreign-controlled companies. The rest were Canadian.

This indicates the high degree of foreign control that exists among a relatively few large companies that account for a significant portion of domestic production.

The foreword to the Statistics Canada study emphasizes that it is "an exploratory foray" that does not try 7Lto analyse why certain industries are under a high degree of public control. Nor does it consider the effect on prices and competition within particular industries.

The detailed 227-page study found that the foreign-controlled enterprises were, on average, much larger than the Canadian-owned companies in the same enterprise. In addition, they were more diversified, participating in more industries than the Canadian companies and with more multi-plant operations.

The percentage of foreign control by industry varied widely. Foreign participation was as low as 10.7 per cent in the clothing industry, 11.9 per cent in printing and publishing.

FLAT INSULATED SKYLIGHTS
ALLIED GLASS
VICTORIA
8-23 388-5108

ATTENTION
FIRE INSURANCE AGENTS AND ADJUSTERS, APARTMENT MANAGERS AND OWNERS, FIRE, DAMAGE RESTORATION COMPANIES. We can help you with our OZONE SMOKE DAMAGE ELIMINATION SERVICE. Other odors also eliminated, such as: mildew and animal odors from cars, boats, trailers, homes or offices.
EXCLUSIVE TO VICTORIA AT
Individual Dry Cleaners
1602 Fort St. 595-4141

· EAT IN · TAKE OUT · DELIVERY ·
Now We Deliver!
• PIZZA •
• SPAGHETTI •
2 locations to serve you!
PIZZA PATIO™
After 5 p.m.
Tillicum at Gorge 382-3188
University Heights Shopping Centre 477-9526
2-15

Gov't Acts On Steel Dumping

OTTAWA (FP) — Special measures are being introduced by the Canadian government to deter the "dumping" of steel in Canada and to deal more quickly with steel imports that have been "dumped" in this country, National Revenue Minister Joseph P. Guay announced Monday.

Recently the United States and the European Economic Community announced special measures in respect of steel imports. These measures essentially, through the use of "trigger price" or "basic price" mechanisms and accelerated investigations, enabled authorities to apply anti-dumping duties much more expeditiously where domestic industries are deemed to have been injured or threatened by foreign dumping.

Guay said that the Canadian government believed the introduction of such measures by the U.S. and EEC could adversely affect the Canadian steel industry by diverting foreign steel to the Canadian market at dumped prices. ("Dumping" is selling imported steel in Canada at a price below the price in the country of origin.)

In addition the measures could restrict access for Canadian steel into Canada's traditional markets in those areas. Discussions are being held with the U.S. and the EEC with a view to minimizing the impact of these schemes on Canadian exports.

DOLLAR FOR DOLLAR, INCH FOR INCH
DODGE ASPEN CHALLENGES G.M.'S MID-SIZE CARS— & STILL BEATS OTHER COMPACTS ON PRICE!

You can't afford not to look at Aspen. It's the size – and value – of the times. It's a compact that measures up to many mid-size cars – and it's a car that will more than measure up to your expectations. The compact price of $4,791* buys you a wheelbase of 108.7" and very comfortable interior dimensions. People certainly know a good thing when they see it. Thanks to these features and very attractive option packages, Dodge Aspen now outsells all G.M. and Ford cars in its class.

THE FIGURES TELL IT ALL:

ASPEN VS G.M.'S MID-SIZE

1978 Models	2-door ASPEN	2-door LE MANS	2-door CENTURY
Price*	$4,791	$5,471	$5,539
Engine (Litres)	3.7	3.3	3.2
Wheelbase	108.7"	108.1"	108.1"
Overall Length	197.2"	199.2"	195.6"
Overall Width	73.3"	69.8"	72.2"
Trunk Capacity (Cubic feet)	16.4	16.4	16.1

ASPEN VS OTHER COMPACTS

Compact price comparison* based on cars equipped with 6-cylinder engines. 1978 models	
2-door ASPEN	$4,791*
2-door ZEPHYR	$4,893*
2-door MONARCH	$5,151*
2-door PHOENIX	$4,907*

*Manufacturer's Suggested Retail prices and specifications (for base 2-door sedans) obtained from readily available sources believed to be in effect as of February 7, 1978. Dealer may sell for less. Applicable taxes are extra. Zephyr MSR price for base vehicle 2-door equipped with 4-cylinder engine is $4,742.

Dodge CHRYSLER Dodge Trucks SALES/SERVICE
BUY OR LEASE

DODGE ASPEN THE SIZE & VALUE OF THE TIMES.
CHRYSLER CANADA LTD.

BOWMAN PULLS LAROCQUE FOR DRYDEN

Canadiens Make It 27

MONTREAL (CP) — Buffalo Sabres weren't concerned about trying to end Montreal's National Hockey League unbeaten streak. All the Sabres wanted was two points to keep pace with Boston Bruins but they faltered and the Canadiens extended their record string to 27 games.

"You can see why they have won so many games," said Buffalo coach Marcel Pronovost after Montreal beat the Sabres 4-2 Monday night for their 22nd victory to go with five ties in the record stretch.

"Once you go on a winning streak it's difficult to lose. You make your own breaks.

"We stood more to lose than they did. It's our fight to stay ahead of Boston now. Tonight, we weren't looking to break the streak, we just wanted to get the two points."

The loss still left Buffalo two points ahead of the Bruins in the Adams Division race although the Bruins now have three games in hand.

Larry Robinson's 10th goal of the season at 11:12 of the second periodsnapped a 2-2 tie and the Canadiens clinched it with Jacques Lemaire's second goal of the night and 24th of the season late in the final period.

Rejean Houle scored the other Montreal goal with Guy Lafleur adding three assists to move to within five points of Bryan Trottier of New York Islanders. Lafleur has 42 goals and 50 assists while Trottier has 37 goals and 60 assists.

Andre Savard and Gary McAdam scored the goals for the Sabres against Michel Larocque in the second period. Ken Dryden replaced Larocque after McAdam had tied the score 2-2 midway in the second period.

The Sabres had just 19 shots compared with 32 for Montreal against Buffalo's Don Edwards in a cleanly-played contest which saw referee Bryan Lewis call two of three minor penalties to the Sabres before 18,130 fans, the largest crowd of the season at the Forum.

Lemaire put Montreal into a 1-0 lead at 7:25 with his 23rd goal of the season as he beat Edwards from the edge of the left wing circle after taking a feed from Lafleur.

Lafleur also drew an assist on Houle's 23rd goal at 11:06 as the Montreal winger found the far corner with a sharply-angled shot.

The Sabres, outshot 12-8 in the opening 20 minutes, scored on their first shot of the middle session when Larocque failed to control Savard's long blast and juggled it into the net at 3:20.

Buffalo also scored on its second shot of the period and 10th of the game when McAdam fired the puck from the left wing between Larocque's legs.

That was enough for Canadiens coach Scotty Bowman to yank Larocque and replace him with Dryden. Saturday night, Larocque took over from Dryden at the start of the third period with Colorado Rockies leading Montreal 3-2. The Canadiens went on to win 9-4 with a seven-goal spurt in the third period.

★ ★ ★

BUFFALO 2, MONTRIAL 4

First Period

1. Montreal, Lemaire 23 (Lafleur) 7:25
2. Montreal, Houle 23 (Savard, Lafleur) 11:06

Penalty—Robinson Mtl 12:04

Second Period

3. Buffalo, Savard 12 (Ramsay, Korab) 3:20
4. Buffalo, McAdam 15 (Savard) 8:32
5. Montreal, Robinson 10 (Lafleur, Lemaire) 11:12

Penalties—None.

Third Period

6. Montreal, Lemaire 24 (Lapointe) 19:01

Penalties—Buffalo bench (served by Lorentz) 4:27, Robert Buf 14:09.

Shots on goal by

Buffalo	8	5	6	—19
Montreal	12	7	13	—32

Goal—Edwards, Buffalo; Larocque, Dryden, Montreal.

Attendance—18,310.

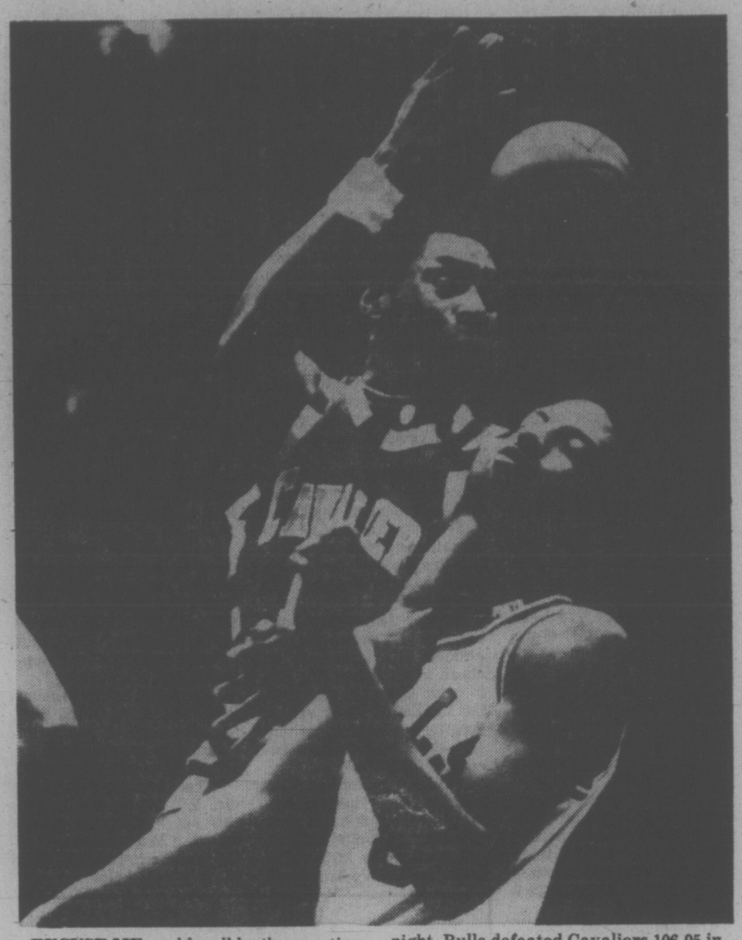

EXCUSE ME could well be the greeting as Foots Walker of Cleveland Cavaliers comes down on top of Mickey Johnson of Chicago Bulls in National Basketball Association game at Chicago Monday night. Bulls defeated Cavaliers 106-95 in only scheduled game to move half a game ahead of Milwaukee Bucks in second place in Midwest Division. (AP wirephoto).

WHA CLUBS FREE TO SEEK NHL ENTRY?

HARTFORD, Conn. (CP) — Howard Baldwin called "totally wrong" Monday speculation that the current Winnipeg Jets ownership problems will cripple the future of the World Hockey Association.

Baldwin's comments referred to the announcement by Jets' officials late last week that their program to restructure the ownership of the club had stalled, and that the team's future was in doubt.

The WHA has scheduled a meeting of the league's board of trustees for Wednesday in New York.

Baldwin said: "There is not going to be any premature or irresponsible comments from the WHA prior to the New York meeting. We are going about our business in a more orderly way these days.

"One of our partners apparently has a problem. On Wednesday the league will sit down, determine exactly what the problem is, and together find the solution.

"Based on reports submitted three weeks ago when the board of trustees met in Chicago, the Jets are only marginally short of being a profitable operation. . . . I am convinced that we can resolve this current difficulty."

Of speculation that the WHA's demise is near, Baldwin responded: "For over six years there have been reports of the death of the WHA. They have not been right before. They are not going to be right now.

"We are going to finish the 1977-78 season with eight teams. And, barring any agreement with the National Hockey League, the WHA will be right back at the same stand in 1978-79."

★ ★ ★

The Toronto Globe and Mail reported today that owners of key franchises plan to go into Wednesday's meeting with a plan that would free all eight WHA clubs to apply for NHL membership.

The newspaper quoted an unnamed WHA trustee as saying: "As independents, everyone would be allowed to pursue the different avenues open to them. After six years, it's time we gave the franchises that think they can make a go of it the chance to do so. We're planning to put forth and adopt a plan whereby any club which pays its dues and assessments by April 11 can go its own way as an independent."

bill walker

Canucks: 6 for 38; Three Against 'Caps

The weekend in review, or:

The plight of the Vancouver Canucks of the National League, while being unfortunate indeed, is perhaps best illustrated by the following facts:

1.The Canucks have won only six of their last 38 games and three of those victories have been at the expense of the Washington Capitals.

2. Colorado Rockies, who have a road record of 1-19-9, the worst in all of hockey, are only four points behind the Canucks in the Smythe Division of the NHL, are charging and have a game in hand.

In other words, the Canucks aren't much and aren't getting much better fast. Columnist Jim Taylor neatly took them apart last week regarding their other problems — how not to get along with the media without half trying — and I suppose it is becoming a chore for the writers as well as the players with each succeeding defeat. It's always easier to write about a winner and I don't suppose the writers are lining up clamoring for the next road trip. Not when they get called on the carpet for a headline someone else wrote in Vancouver.

It's too bad really, and now there are three and four-column advertisements appearing in the Vancouver papers these days pointing out the availability of tickets, something that was unheard of in the early days of the team in the NHL.

Oh well, so it's always easy to jump on a loser. But the Canucks are mostly the authors of their own misfortune, and only compounding the felony with their inane mutterings about the media. The writers don't score goals and most of them are fairly accurate in the quote department too. But better luck in the future, because Minnesota's Lou Nanne also feels his club is capable of moving up in the Smythe Division race.

And it's not too difficult to pinpoint the team's problems either. The Canucks have had 230 goals scored against them — and that's the worst record in the NHL. By comparison, the Chicago Black Hawks, who lead the Smythe Division, have allowed only 140, which isn't bad when you consider that Montreal Canadiens, who own the best record, have allowed 132.

So it's another bust year, or really will be if the Rockies and North Stars manage to sneak up and knock the Canucks out of a playoff berth. And don't wager it won't happen.

But we're okay. We've got the Cougars. They're as hot as anyone at the moment and that certainly was a great charge they made on their recent road trip. They're not home free yet; but they are on the move and that's hopeful for the playoffs. Coach Jack Shupe may have finally got things to jell after a trying season.

★ ★ ★

Otherwise, it's basketball time in our town. University of Victoria coaches Ken Shields and Mike Gallo have pulled off the double for the Vikings and Vikettes in Canada West league play. The Vikes went 18 and 2 on the season and meet their chief nemesis, Calgary, in the playoffs starting here this week. With everyone apparently fit, a playoff title should be in the offing. But it will be tough. The Dinosaurs aren't that far away and were the best here in the Christmas Classic, as the Vikings well remember. As for the Vikettes, ho hum, it's another season of 20 and zip. That makes it three years in a row and 60 regularly scheduled league games without defeat. Think of it — 60 games over three years without a loss. Ah, but the playoffs. That's where the Vikettes have slipped previously. Not that Calgary should prove that much of a problem, but the Canadian, that's the biggie and hopefully not another heartbreak road for what surely must rate as one of the west's all time great women's teams.

★ ★ ★

It's no great knock against Big Jack, but every duffer must have smiled to himself when Jack Nicklaus took a double-bogey six on the 15th hole in the Los Angeles Open Sunday. Nicklaus looked like Mr. Ordinary Joe on his third shot after he had pulled his second into the crowd; and if it can happen to a man of his talents, then the rest of us can live to play another day. And the TV network got caught with its prize interview showing right at the same time. For there was Nicklaus, tied with Dr. Gil Morgan, explaining that yes, he had been practicing more than ever this year, was hitting the ball well, and was quite plased with himself, when "POOF", he hit a Walker shot.

And the headline writers across the land had a field day with Morgan too . . .with such prose as Dr. Morgan Sees Way to Take Lead . . . Eye Doctor Not Blinded by Big Time . . . Gil Meets Jack Eye to Eye . . . And oh, yes, for the caller who asked, the U.S. Open is at Denver this year. The dates are June 15-18.

Great Ski Day

LAHTI, Finland (AP) — It was a great day for Finland in the 32nd world Nordic ski championships Monday. Helena Takalo and Hilkka Riihivuori finished one-two and stopped the East Europeans' winning streak here in the women's five-kilometre cross-country race and Rauno Miettinen took the Nordic combined silver medal.

That gave the host country half of the medals at stake on the third day of the championships. The 8,000 fans who braved the cold and overcast weather couldn't really have hoped for more although Miettinen blew his chance of finally grabbing a big title.

Takalo, a 30-year-old veteran, gained her victory in a race with only eight seconds separating the top three.

Proving the strongest in the tough uphill parts midway through the course, Takalo covered the women's sprint distance in 18 minutes and 53.50 seconds.

Riihivuori, starting from the 46th and last position, moved from sixth place in the last kilometre of the race to add a silver medal to the bronze she won in the double distance Saturday. She was five seconds behind Takalo.

Konrad Winkler of East Germany won the Nordic combined crown after a steady race in the final 15-kilometre cross country.

Good Sweeping Task Aids Kamloops Skip

Times News Services

Kelly Carin found his Kamloops rink in trouble Monday night but his smooth,last-rock draw to the edge of the button gave him a tough 6-5 victory over Nova Scotia in fourth-round play at the Canadian senior men's championship at St. Thomas, Ont.

"That's a hard shot to duplicate," Carin said about tossing the winning rock after previously-unbeaten Hugh Little from Halifax had drawn behind a strategic guard in the eight-foot circle.

"The rock lost its turn but the sweepers knew what to do and pulled it in," said Carin.

Carin's last-shot win left four rinks — B.C., Ontario, Nova Scotia and Saskatchewan — tied with 3-1 records.

In other fourth-round play, Quebec downed New Brunswick 9-3, Newfoundland nipped North Ontario 9-7 in 11 ends, Alberta defeated the Territories 7-5, Ontario beat P.E.I. 9-3 and Saskatchewan whipped Manitoba 11-4.

In the third round, Nova Scotia edged Quebec 8-7, Ontario beat Manitoba 7-5, B.C. downed P.E.I. 9-4, Saskatchewan beat Alberta 8-3, New Brunswick defeated Newfoundland 7-2 and Northern Ontario dumped the Territories 11-2.

In Prince Albert, Rick Folk of Saskatoon beat Roger McLean of Eston 8-5 to win the Saskatchewan men's curling championship and qualify for the national championships at Vancouver, March 5-11.

It was Folk's second win of the day over McLean as he came from the B side to win the title. In the first game of the A-B final, Folk beat McLean 7-4. Earlier in the day in the B final, he defeated Ken May of Burstall 8-2.

It was Folk's first victory in three years of qualifying for the provincial championships with team-mates Bob Thompson, Tom Wilson and Roger Schmidt.

In Castlegar, defending B.C. champion Bob Hawkes of Victoria won his first two games of the 1978 police provincial playdowns 11-5 and 11-2. Playing with Hawkes are third Steve Holotuk, second Wayne Dew and lead Lyle Nurse.

SPORTS MENU

TONIGHT

HOCKEY

8 p.m. — Western Canada League, Victoria Cougars vs Saskatoon Blades, Memorial Arena.

7:30 p.m. — South Island Junior "B" League, Patterson Division playoffs, Saanich Braves vs Esquimalt Legion, Pearkes Arena.

8:30 p.m. — South Island Big Six League, Maple Leafs vs Chemainus Blues, Esquimalt Sports Centre.

BASKETBALL

8 p.m. — Greater Victoria High School Boys League; Victoria at Reynolds.

WEDNESDAY

HOCKEY

9 p.m. — South Island Big Six League, Juan de Fuca Merchants vs Victoria Athletics, Juan de Fuca Arena.

8:30 p.m. — South Island Junior "B" League (Patterson Division), Fuller Lake Flyers vs Saanich Braves, Fuller Lake Arena.

RUGBY

3 p.m. — Lower Island High School League; Parkland at Reynolds, Mt. Douglas at Claremont, St. Michael's at Belmont, Lambrick at Oak Bay, Esquimalt at Victoria High (exhibition).

BASKETBALL

7 and 8:30 p.m. — Senior "B" Men's League; Athletics vs Scorpions, Jayvees vs Little Giants; Victoria High.

NHL Leaders

	G	A	P
Trottier, NYI	37	60	97
Lafleur, Mtl	42	50	92
Sittler, Tor	32	49	81
Lemaire, Mtl	24	49	73
Potvin, NYI	21	49	70
Bossy, NYI	42	27	69
Perreault, Buf	37	31	68
Clark, Pha	18	47	65

Trilec Earns Playoff Berth

Trilec Installation senior B men's basketball team has qualified for the provincial junior men's championship.

Trilec defeated Little Giant Bakery 83-46 Monday night for a third straight victory in the double-knockout series, which also included the University of Victoria Jayvees.

Trilec will meet University of B.C. Jayvees in the best-of-three B.C. final, beginning Saturday night and continuing Sunday at the B.C. Institute of Technology in Burnaby.

Don Erickson and Charlie Davis each scored 12 points for Trilec Monday. Rob Spanier sparked Little Giant with 14 points.

In a senior C men's game at Royal Roads, Clearview defeated Royal Roads 62-56. Heinz Lissy scored 19 points for Clearview and Ralph Dafoe 22 for Royal Roads.

Nine Victorians Selected

Nine Victorians have been selected to the British Columbia track and field team for the Canadian open indoor track and field championships to be held in Montreal, March 4-5.

Five of the athletes are from Esquimalt Track Club. They are: Cheryl Matthews and Carole Pickard, 3,000 metres; Gail Gummer and Craig Taylor, sprints; and Debbie O'Connor, 1,500 metres.

Debbie Campbell of Victoria Mercuries was named for the 400 and 800 metres and Ulla Hansen for the 1,500. From the Victoria Track Club, Al Sheridan was chosen for the hurdles and Brent Fougner for the triple jump.

The other five members of the team are from the mainland.

Following the Canadian championships, a national team will be chosen for a dual meet with Italy in Montreal later next month.

Troubles Continue To Plague Blades

No longer the coach but still general manager and part owner of the team, Jack McLeod admits Saskatoon Blades have experienced better seasons than this one in the Western Canada Hockey League.

"I hope there's never another like this one," McLeod said Monday after arriving in Victoria for tonight's Memorial Arena meeting with the Cougars.

It's not that the Blades are mired deep in the Eastern Division basement with a record of 17 wins, 34 losses and two ties. With 36 points, Saskatoon is 23 points behind third-place Regina Pats and the final playoff berth.

McLeod, who last month handed coaching reins over to Gary Peters, admits things could be better, position-wise. But Monday's distress was prompted by information that neither Brent Ashton nor Bill McNaught will be able to play against the Cougars tonight.

That brings the total to 13 the number of Saskatoon regulars who, at one time or another, have been sidelined with injuries this season.

McNaught, the Blades' top pointgetter last season with 30 goals and 54 assists, suffered an ankle injury Friday in Calgary. He wasn't expected to play but McLeod and Peters were hoping that Ashton, Saskatoon's leading gunner this season with 58 goals, might play. Also suffering from an ankle injury that has kept him out of several games, Ashton tried skating Monday and turned in a negative report.

The Blades, it can be noted, aren't suffering under their new coach. Unbeaten at home, Saskatoon has compiled a 5-3, won-lost record since Peters took over.

They have beaten the Cougars twice in three meetings, including a come-from-behind 6-5 victory on their first visit to Victoria.

In Monday's only game, Billings Bighorns stalled Portland's attempts to pull further away from the Cougars by upsetting the Winter Hawks 5-3 in the Montana centre.

Former Cougars Alvin Szott and Brent Gogol each scored a goal for the Bighorns. Kevin Willison, Mike Kouwenhoven and Doug Buchanan got the others. Brent Peterson, Paul Mulvey and Joel Elliott scored for Portland.

PORTLAND (3) - Brent Peterson, Paul Mulvey, Joel Elliott. BILLINGS (5) - Brent Gogol, Alvin Szott, Kevin Willison, Mike Kouwenhoven, Doug Buchanan. Attendance: 1,636.

Wolves Fire Bep Guidolin

SUDBURY, Ont. (CP) — Armand (Bep) Guidolin, 52-year-old former National Hockey League forward, was fired today after three months as coach of Sudbury Wolves of the Ontario Hockey Association Major Junior A league.

Guidolin, a native of Thorold, Ont., was the youngest player ever to make the NHL when he was promoted to Boston Bruins from the junior Oshawa Generals at 16 in 1942. He played with the Bruins, Detroit Red Wings and Chicago Black Hawks in nine NHL seasons.

He later coached the Bruins and Edmonton Oilers of the World Association.

Scoring leaders
(Not including Monday game)

	G	A	P
Propp, Brandon	56	91	147
Allison, Brandon	58	65	123
Rausse, Seattle	49	70	119
Tambellini, Lethbridge	56	60	116
Malinowski, Med.Hat	41	67	108
Derlago, Brandon	61	46	107
Minor, Regina	44	62	106
Hicks, Flin Flon	45	56	101
Robertson, Victoria	42	57	99
Walter, Seattle	44	54	98

OTHER COUGARS

	PIM	G	A	Pts
Curt Fraser	202	41	31	71
Bob Jansch	49	32	38	70
Gary Lupul	34	28	33	61
George Fritz	56	25	16	41
Leroy Heck	213	5	32	37
Glen Cochrane	250	5	27	32
Mark Robinson	150	3	28	31
Bill Jobson	39	14	14	28
Dennis Fenske	156	13	14	27
Sid Giroux	21	10	16	26
Mickey Willgress	49	11	13	24
Scott Lang	111	3	20	23
Mike Shields	19	14	7	21
Kim Spencer	136	8	11	19
Todd Morton	51	1	7	8

WHA Leaders

	G	A	P	Pim
Tardif, Que	41	64	105	40
U. Nilsson, Wpg	26	72	98	44
Hedberg, Wpg	50	42	92	33
Hull, Wpg	38	50	88	11
Cloutier, Que	34	49	83	17
Ftorek, Cin	42	34	76	25
K. Nilsson, Wpg	29	44	73	6
Lacroix, Hou	22	50	72	43
G. Howe, NE	22	43	65	63
Leduc, Ind	28	34	62	26
Mark Howe, NE	16	41	57	10
Ruskowski, Hou	13	43	56	109
Hamilton, Edm	11	43	54	42

HOCKEY FANS!
"YOU'RE IN COUGAR COUNTRY"
COME ON OUT AND SUPPORT THEM IN THE RUN FOR A PLAYOFF BERTH!
PRAIRIE PEOPLE vs VICTORIANS
WHO'S GOING TO CHEER THE LOUDEST? (THE STUBBLE-JUMPERS OR COUGAR FANS!)
COUGARS vs. SASKATOON
TONIGHT 8 P.M.
TICKETS NOW ON SALE AT ARENA BOX OFFICE AND HILLSIDE MALL
9 AM- 5 PM DAILY - SEASON TICKET HOLDERS GAME No. 28
NEXT GAME No. 29 COUGARS VS FLIN FLON FEB. 23 8 P.M.
2-21

WIN two tickets to a Victoria Cougars Game!
(200 tickets to be won for each home game)
15 POINT TUNE UP
4-Cylinder Cars SPECIAL PRICE* 36.95
6-Cylinder Cars SPECIAL PRICE* 42.95
8 Cylinder cars SPECIAL PRICE* 48.95
TEXACO
2-21
NEXT COUGAR GAMES
Thurs., Feb. 23 FLIN-FLON vs. VICTORIA Number 29
Tues., Feb. 28 PORTLAND vs. VICTORIA Number 30
HARBOUR TEXACO 10421 Resthaven Rd., Sidney
TOWN & COUNTRY TEXACO 3415 Douglas St., Victoria
KELLY ROAD TEXACO 2230 Sooke Rd., Victoria
LAKE HILL TEXACO 4008 Quadra, Victoria
HILLSIDE TEXACO 1595 Hillside Ave., Victoria

Wanda Takes Title In Archery Deadlock

Wanda Allan of Victoria Seaview and Gerri Cosgrove of Victoria Bowmen finished just as close as is possible in the women's freestyle event of the Vancouver Island archery championships at Royal Oak School on the weekend.

The two former national team members each scored 1,049 points with Allan taking the championship on fewer shots. Kay Smedley of the Bowmen was third with 928 points.

Steve Bonar of Ladysmith captured the men's freestyle title with 1,091 points with Kevin Teitge of Seaview second with 1,080 and Randy Mayousky of Nanaimo third with 1,070.

Vancouver Island results will be compared with results of a similar competition held on the mainland following which a B.C. team will be selected to compete in the Canadian championships at Montreal, March 4 and 5.

Event leaders:

LADIES BAREBOW — 1. Lynn Plank (L.Cow) 906; 2. Vi Muir (Bow) 816; 3. Kim Loudon (Comox) 656.

LADIES UNLIMITED — 1. Cathy Glennie (Court) 1,100; 2. Thanna Buchner (Comox) 1,069.

LADIES FREESTYLE — 1. Wanda Allan (Sea) 1,049; 2. Gerri Cosgrove (Bow) 1,049; 3. Kay Smedley (Bow) 928.

MEN'S BAREBOW — 1. John Plank (L.Cow) 1,051; 2. Charles Lamplugh (Bow) 962; 3. Ron Hobson (L. Cow) 887.

MEN'S UNLIMITED — 1. Don Buchner (Comox) 1,147; 2. Dave Ball (Bow) 1,128; 3. Pete Colyn (L. Cow) 1,092.

MEN'S FREESTYLE — 1. Steve Bonar (Lady) 1,091; Kevin Teitge (Sea) 1,080; 3. Randy Mayousky (Nan) 1,070.

CADET GIRLS — 1. Fiona Lamplugh (Sea) 889; 2. Taiva Myllyniemi (Sea) 881; 3. Roberta Barker (Sea) 869.

CADET BAREBOW — 1. Kelly Balfe (Comox) 472.

JUNIOR GIRLS — 1. Darilyn Teitge (Sea) 953; 2. Laura Barker (Sea) 858; 3. Stephanie Hicks (Sea) 851.

CADET BOYS — 1. Darrell Fairburn (Sea) 926; 2. Jason Kienas 913; 3. Chuck Pothen (Sea) 846.

CADET BAREBOW — 1. Billy Hobson (L.Cow) 631; 2. Todd Balfe (Comox) 565.

JUNIOR BOYS — 1. Vesa Myllyniemi (Sea) 1,060; 2. Glen Bryan (Sea) 1,038; 3. Victor Walther (Nan) 965.

BOW HUNTERS — 1. Harvey Godfrey (Sea) 997; 2. Keith Waters (Sea) 948; 3. Bryan Chipperfield (Nan) 942.

MEN'S PROFESSIONAL — Rorie Glennie (Court) 1,177; 2. Richard Kenneth (L.Cow) 1,124.

"How do you expect to wash like that?"

Upset Win Gives Hawley a Triple

ARCADIA, Calif. (AP) — Sandy Hawley guided Copper Mel to an upset victory Monday in the $69,300 San Luis Obispo Handicap at Santa Anita, giving the Canadian jockey a triple for the day.

Copper Mel, who carried 115 pounds, won the 1½-mile turf event in 2:28, beating Avodire by a neck in the race for older horses. Tactitus was third. The winner paid $23.60, $10.60 and $7.20.

First Prize To Blalock

ST. PETERSBURG, Fla. (AP) — Jane Blalock of Highland Beach, Fla., battled heavy rain and cold temperatures Monday to fire a two-under-par 70 and capture the Orange Blossom golf tournament.

The 32-year-old native of Portsmouth, N.H., outlasted veteran Gloria Ehret of Dallas to win by two strokes over the 6,340-yard Pasadena Golf Club course. Ehret, a former Ladies Professional Golfers Association champion, turned in her best finish since 1975, and her final round 68 was the best of the tournament.

The second round of 54-hole event was washed out on Saturday, setting the timetable back one day. The field of 62 Monday was plagued by a constant afternoon rain and temperatures dipping below 10 degrees.

Blalock took away $9,000 first-place money and Ehret won $6,050.

Sandra Spuzich of Indianapolis and Pat Bradley of Westford, Mass. tied for third at 215 and each earned $3,792.

Dale Shaw of Victoria took home $324 after shooting a 73 Monday to finish in an eight-way tie at 224.

JANE BLALOCK
... two-stroke winner

GOOD TIME FOR FIRST WIN

Stelly's Stingers have won one basketball game this season but that is enough to put them in the Vancouver Island "A" high school boys basketball final.

Stelly's Monday night used a free shot by John Kristiansen just seven seconds from time to defeat Edward Milne, 55-54. Stingers led 31-15 at the half. Derek Peters scored 27 points for the winners. T. Ferguson scored 21 points to top Edward Milne.

Gulls Clinch First Place

Juan de Fuca Gulls made certain of first place in the round-robin playoff involving the last four teams in the South Vancouver Island Junior B Hockey League Monday night and now will meet Lake Cowichan Bairds in a best-of-seven series for the Grant Peart Trophy.

Gulls defeated Kerry Park Islanders 6-4 while Ray's Red Wings were upsetting Bairds 11-5. Gulls have 16 points with three games remaining and Bairds 13 with only one game to play.

Lee Putney scored twice for the Gulls with Dave McLahlan, Terry Caughlin, Mike Milligan and Dave Kjolberg getting the others. Wayne Wrigglesworth and Ted Lamoureux each scored twice for the Islanders.

Wayne Proceviat was the big gun for the Wings. He scored three goals and had six assists. Wayne Mahar and Ross Anderson, each scored twice and had three assists. Perry Evans, Tom Turnbull, Rhys Wickes and Cam McIntyre had singles.

Steve Johnson, Dale Debodt, Glen Smith, Wayne Friesen and Ron Hughes scored for Bairds.

Bonspiel Fun To Ring Gong

Victoria Curling Club will probably survive, but Holyrood House may never be the same after this week is out.

The occasion is the 25th anniversary bonspiel of the ladies of Victoria Curling Club with a full complement of 64 rinks to begin action on the ice at 2:45 p.m. Thursday.

Four charter members — Betty Stubbs, Marg Sturrock, Sheila Steuart and Doreen Perlette — will be honored at the official opening ceremonies at 7:15 p.m.

Then on Friday comes the shocker.

The ladies will hold their own version of "The Gong Show" at Holyrood House at 7:30 p.m. Any rink that wishes can put on an act for judges Ken Dobson, Ralph Schmidt and Barry Bowman. Nuff said.

Helen Garraway of the Racquet Club is the defending champion. There are four events with the final scheduled Sunday afternoon.

Opening draws:

2:45 p.m. — Gladys Meldrum vs Carol Minchuk; Leona Peterson vs Gladys Gordon; Joan Williams vs Helen Garraway; Flora Martin vs Blanche McCallum; Diana Mercer vs Alison Fink; Dorothy DeGirolamo vs Rita Wallin; Dorothy Moore vs Marion Smith; Marie Swanton vs Marg Campbell.

5 p.m. — Joyce Perry vs Barb MacKenzie; Helen Edwards vs Ruth Oster; Shirley Gray vs Judy Christenson; Ruby Niemeyer vs Fran Turner; Darlene Warburton vs Ollie Reid; Judy Waslenchuk vs Diane Samson; D. Barber vs Dot McDonald; Audrey Duff vs Marg Sigmar.

7:15 p.m. — Judy Merritt vs Mary Wilkinson; Helen Griffith vs Joan Stern; Liv Witzke vs Shirley Burley; June Boyd vs Ellie Miller; Shirley Hopps vs Pat Moore; Phyllis Bird vs Dawn Ayer; Linda Castle vs Verle McKeown; Carol Moss vs Joan Hepburn.

9:30 p.m. — Darlen Ellerbeck vs Isobel Heller; Joan Farnham vs Claire Duncan; Flo Robinson vs Esther Gladstone; Myrtle Fashoway vs Roma Piovesan; Vi Chatney vs Helen Evans; Doris Pinkerton vs Lee Jameson; Zel Moore vs Kay Dick; Onilea Crothers vs Audrey Webb.

Valkyries Win

Valkyries defeated Turtles 67-57 in women's senior B basketball playoff action Monday night to set the stage for what could be the final game of the round-robin competition Wednesday.

Valkyries will meet Alley Cats, and if Alley Cats win, it's all over. But if Valkyries grab the verdict, another game will be necessary between the two clubs. Wednesday's game is at Central Junior High at 9 p.m..

Valyries led 32-30 at half time on Monday and pulled away in the second half. Marg Barber topped the scorers with 19 points. Cheryl Archer with 15 paced the losers.

!! AMAZING OFFER !!
$175
Buys 12 Months of UNLIMITED Shoptime at
international tools 'n space ltd.
The Only "DO-IT-YOURSELF" Woodworking Shop in Western Canada
- Open 7 days per week
- All hand and power tools provided
- Materials available at competitive prices
- Friendly assistance in planning and building your projects

CALL NOW!
383-9600
338 Catherine Street (at Esquimalt Rd.)
2-17

Sears HOME OF HOME IMPROVEMENT

Safeguard your home and family

Save $10

Protect your loved ones with Sears battery operated smoke detector

24.97 Reg. 34.98

'Early-One' battery operated smoke alarm is completely self-contained, no wiring needed. Reacts to the slightest presence of smoldering material, smoke or fire with a loud, continuous horn alarm, loud enough to hear through closed doors. Test button sounds horn to indicate that horn is functioning properly. Resets automatically. Mounts on ceiling with 2 screws. Operates on a single battery (incl.) Protect your family now and save!

Sears Hardware (9) 24-Hour Teleshop: 595-3161
Advertised price in effect 9:30 a.m. Wednesday, Feb. 22 through 5:30 p.m. Saturday, Feb. 25, while quantities last.

24 Hour TELESHOP 595-3161

Simpsons-Sears Ltd.
3190 Shelbourne Street. Lots of Free Parking

Promise of Co-Ed Jails Turning into Frustration

VANCOUVER (CP) — What appeared to be a positive step in co-ed prisons now seems be causing frustrations and problems, a corrections department spokesman said Monday.

James Graham, northern region corrections director, said that at first male prisoners "cleaned up their act" when the co-ed setup started in 1974 to ease overcrowding at the women's section of the Lower Mainland Regional Correctional Centre (Oakalla).

Women prisoners live in a separate wing of the institution but share recreational facilities with the men.

"The men didn't swear as much and they started paying more attention to their appearance," Graham said. "Originally, we thought it was a positive step but now we are finding the number of frustrations pretty difficult to handle."

Some of the male prisoners "are strutting their stuff . . . vying for the attention of the female inmates," he said, and the look-but-don't-touch rule is frustrating for both sexes.

Graham said the corrections service may close the women's unit because women prisoners comprise five per cent of the jail's population but use up 10 per cent of the prison's budget.

Graham was testifying at an inquiry into conditions at women's prisons in British Columbia.

Justice Patricia Proudfoot of the B.C. Supreme Court, who is heading the inquiry, said she found several problems while making a recent tour of the Prince George prison.

She said male and female prisoners are allowed to watch movies together but are made to sit on opposite sides of the room, an arrangement which, she said, hardly qualifies as part of an experiment in co-ed prisons.

She said the supervisor of the jail's hobby room told her about another difficulty resulting from the mix of about 110 men and 10 women prisoners.

"When he got the boys and girls together in that small room, he couldn't control them," the judge said.

MLAs Snub Prisoners With No Vote: Levi

VANCOUVER (CP) — Most MLAs don't care about prisoners because they aren't eligible to vote at election time, MLA Norman Levi (NDP—Vancouver-Burrard) told a royal commission Monday.

For this reason, he said, a legislative committee, not the royal commission, should be investigating conditions in provincial jails for women.

"Member of the Legislature are all too ignorant of what takes place in prisons," said Levi, B.C. human resources minister from 1972 to 1975.

"It is time they (MLAs) were put on the spot," he told the inquiry commissioner, Justice Patricia Proudfoot of the British Columbia Supreme Court.

He said institutions like Oakalla do not serve as a deterrant for young offenders.

He suggested maximum security institutions for hard-core offenders and greater use of parole, probation and community corrections centres for those posing no threat to society.

Young first offenders, mixed with seasoned prisoners in the women's jail, learn only about drug use, lesbianism and "how to succeed on the street."

He said it was false economy for the Social Credit government to cut back on NDP programs designed to help children with behaviour problems in school and in the home because of unemployment and marital breakdown.

ASSAULTER RESIGNS

PORT ALBERNI (CP) — June Kerney, chairman of school district 70, has confirmed that the board has accepted the resignation of a school teacher who admitted he indecently assaulted on one of his students.

Ron Low, a former Grade 3 teacher, pleaded guilty to the charge in provincial court Feb. 10. He will be sentenced March 16.

French Relay Pushed

KAMLOOPS (CP) — Approval of a French service television relay transmitter in this southern Interior British Columbia community is part of a program to extend French-language service to 70 per cent of the province's Francophones by 1979, a Canadian Broadcasting Corp. spokesman said Monday.

Jean-Jules Trudeau told a Canadian Radio-television and Telecommunications Commission hearing into the application for the re-broadcasting unit that installation of the transmitter would take nine months from the day of approval.

Installation of a French radio service transmitter applied for during the same hearing is also part of the CBC's extended-coverage program which would extend radio service to 80 per cent of the province's Francophones by 1979, he added.

Trudeau said the corporation would hire a french-speaking correspondent in the area if the application is approved.

The transmitters would relay network programming from Vancouver, he said.

There were no interventions opposed to the application.

Wednesday 9 a.m.-9 p.m.

STOREWIDE

Clean-Up Clearance

TRADER VIC

TRADER TONI

We're Getting Ready for a Big Sale!

Meanwhile we're clearing Many Items at Cost or Less to Make Room for New Items to Come to the Floor for the Sale

BIG SAVINGS ON MANY FURNITURE ITEMS

EVEN LESS WITH GOOD TRADES

The Traders

EASY TERMS TO SUIT YOUR BUDGET

Phone 388-6264 715 Finlayson Street

Open Mon. to Fri. 9:00 a.m.-9:00 p.m. Sat. 9:00-6:00 p.m. Sunday 12:00-5:00 p.m.

2-21

Term Quashed On Soliciting

COLD SORES?

Anbesol. Cools, soothes, helps prevent infection and promotes rapid healing.

VANCOUVER (CP) — County Court Judge John Spencer on Monday overturned the year-old soliciting conviction of Mark (Deedee) Helme, citing the Feb. 7 ruling of the Supreme Court of Canada that quashed a similar charge against Debra Hutt of Vancouver.

Helme, like Hutt, was convicted early last year on the evidence of a vice-squad officer who told of a conversation in an unmarked police vehicle and a deal for sex being made.

The unanimous Supreme Court decision ruled that the police car was a private place over which the officer had complete control, and therefore Hutt could not be convicted on the charge of soliciting in a public place.

The appeal Monday was not opposed by Crown counsel, and Judge Spencer said the similarity of the two cases was obvious.

Helme — a female impersonator — originally was convicted and served three days in jail before appeal proceedings allowed him to be released pending outcome of the appeal.

At the original trial, a defence witness testified that the officer pointed a finger at the accused and then made a beckoning motion. Helme was said to have put his head into the police vehicle to speak to the policeman.

Franchise Phaseout Protested

VANCOUVER (CP) — Quesnel Mayor John Panagrot has sent a telegram to Premier Bill Bennett strongly protesting a British Columbia Energy Commission order to phase out franchise fees paid by private gas companies to municipalities.

Panagrot said the province "should not and cannot intervene in a legal contractual agreement between two consenting parties."

The city recently entered into a 21-year contract with Inland Natural Gas, in which the company agreed to pay Quesnel franchise fees.

The city received about $80,000 in franchise fees from Inland in 1977 and expected to get about $100,000 in fees this year, said the mayor.

The energy commission Friday ordered a five-year phase-out starting in 1979 of more than $1 million in franchise fees paid by private gas companies to 53 municipalities in the B.C. Interior.

PARENTS!

PLACE AN AD IN OUR NEW CHILDREN'S MISCELLANEOUS COLUMN

A special place for parents of growing families to sell what they no longer need.

CLASSIFICATION No. 101

YOU PAY FOR 3 DAYS OR LESS

If you should need additional time to sell what you've advertised

KEEP IT IN FOR 6 AT NO EXTRA CHARGE

If you sell your articles in less than 3 days you pay only for the number of days your ad appears.

SPECIAL OFFER EXPIRES MARCH 1, 1978

Phone 386-2121

MONDAY-FRIDAY 8 A.M. to 6 P.M.
SATURDAY 8 A.M. to 5:30 P.M.

Get together all the things your children have outgrown — even those things you might not bother to advertise individually. Set a "lot price" for the works. Things are often easier to sell that way. You gain the space these items take up in garage or basement, and extra dollars for the things your family needs now.

The Daily Colonist and Victoria Times

Striking Seamen Get $63,195 in Back Pay

NEW WESTMINSTER (CP) — Seventeen Indonesian seamen aboard the Liberian freighter Marsha received $63,195 in back wages Monday following a two-day strike.

The seamen struck while the ship was docked at this city near Vancouver to take on flour for Vietnam. The Marsha has since left for its destination.

Bell Overseas, the agency that signed the Indonesians on, delivered the money from Hong Kong.

Cyril McCormick, an agent for the International Transport Workers' Federation, said the crew members had been paid $90 to $130 a month while they should have been receiving $400 to $600 under the terms of agreement with the agency.

"They learned they weren't being paid the right amount when they started getting letters from relatives back home saying they weren't receiving any money," said McCormick.

He said Bell Overseas promised to send a certain amount of their wages directly to relatives in Indonesia.

The federation is an independent trade union organization of transport and allied services unions that monitors members' working conditions throughout the world.

$3,000 Raised For Phil

VANCOUVER (CP) — Although former British Columbia cabinet minister Phil Gaglardi has not yet decided if he will seek the leadership of the national Social Credit Party, a committee formed to draft him has already raised at least $3,000.

Laurie Bridgen, B.C. branch president, said that the committee plans to raise "no less than $50,000" from all parts of Canada before the Social Credit leadership convention opens in Winnipeg June 3.

But Gaglardi, a cabinet minister for 20 years under former Social Credit Premier W. A. C. Bennett, said in a telephone interview from his Kamloops home that he has made no decision yet on running.

The B.C. branch asked Gaglardi to run at a January party convention in nearby Surrey, and the executive had urged him to run for several months.

Bridgen said he had talked to Gaglardi Sunday and said he was "non-committal, but he certainly hasn't told us not to go ahead with the committee".

No Rush on Vote Reform

VANCOUVER (CP) — British Columbia's new electoral reform commissioner said Monday he will not be rushed into completion of his job by the possibility that a provincial election might be called.

Lawrence Eckhardt, a retired provincial court judge, made the statement at a news conference he held to outline preparations for getting his commission into operation.

He also said he will be examining voting machines to see whether they ought to be adopted for B.C. elections, and that his inquiry will travel outside B.C. and Canada to study electoral procedures.

He agreed with a suggestion that the inquiry might take most of 1978, and said he doubts that he could be finished by fall.

"I don't intend to be rushed into it," he said. "That was always my policy on the bench, to take my time but go as fast as I can. I would not want to be rushed into an inadequate report because I was afraid there was going to be an election."

Premier Bill Bennett has promised that electoral reform and redistribution of seats in the legislature would be carried out before the next election. The last election was held Dec. 11, 1975, and the next one must be held before Dec. 11, 1979.

For the last 25 years, elections have occurred about once every three years.

Eckardt retired from the B.C. bench three years ago, but still is active as an on-call deputy magistrate for the Yukon and Northwest Territories.

The Eckardt commission has been ordered to inquire into redistribution of the legislature's 55 seats; alternative methods of voting; eligibility requirements of voters; guidelines for collection and expenditures of campaign funds; desirability of income tax deductions for provincial political contributions; and the qualifications required before groups get recognition as parties.

The inquiry will be B.C.'s third redistribution commission since 1966, but is more extensive than the Angus inquiry of 1966 or the Norris inquiry of 1975 because it is studying a broad range of electoral reform in addition to redistribution.

Recommendations of the Norris inquiry were not implemented because Dave Barrett's NDP government called an election first and lost to the Social Credit party under Bennett.

Eckhardt, who is the only commissioner, said he hopes to hold his first hearing here within a month.

Radiation Threat

CASTLEGAR (CP) — The threat of high radiation levels in this southeastern British Columbia Interior city's drinking water supply has reinforced the need for a water source in the nearby Arrow Lakes, Mayor Audrey Moore said.

Moore said a study by the West Kootenay health unit showed that radiation levels were within safe limits but the underground system was susceptible to radiation contamination from uranium ore deposits.

She said that the prospect of uranium mining in the area posed further dangers.

She said the city's water supply comes from wells because of pollution of the Columbia River by Canadian Cellulose Co. Ltd. pulp mill.

$15 – $15 – $15
Freshly Emptied
45-GAL. OAK WHISKEY
— BARRELS —
1-13 PH. 383-1328

REPLACEMENT WINDOWS
CONVERT SINGLE TO THERMO
GLASS-PATTERN/PLATE
MIRRORS/SCREENS
STORMS
INSIDE AND OUTSIDE STORMS
STORM DOORS
GLASS REPLACEMENTS
HUMPHREY ALUMINUM PRODUCTS
350 JOHN ST.
382-8922
B.C. Hydro Financing Available

OK TIRE STORE
3030 NANAIMO ST. 386-3186
WHEEL-TO-WHEEL SECURITY
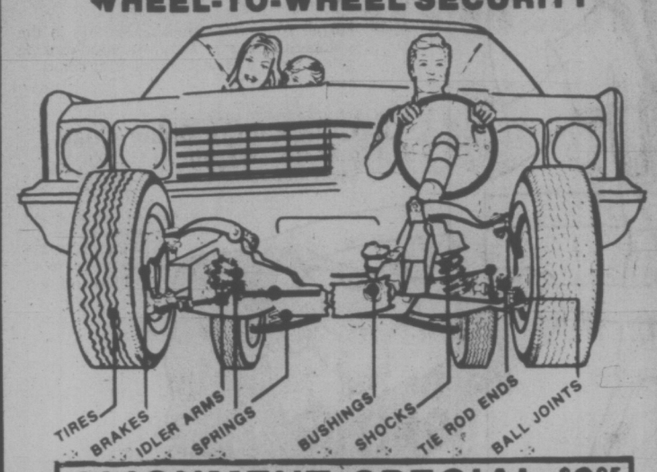

ALIGNMENT SPECIAL $9.95
TORSION BARS AND PARTS EXTRA
MOST AMERICAN CARS
WE DO IMPORTS TOO
BY APPOINTMENT
MONDAY-SATURDAY
8:00-5:00
FRI. 8:00-5:30
SAT. 8:00-5:00
BUY NOW!
FREE BRAKE INSPECTION
'IF YOU CAN'T STOP—DON'T START!'
11-1

NEW FORMULA 2 SKIN CARE

The New Revlon Products for "Face Hygiene"
Something entirely new in makeup is happening! Formula 2, the product that responds to a woman's individual makeup needs. A simple program for all basic skin types with amazing results.
Formula 2 Cleanser A leaves skin clean, free of oil, dirt and makeup. 4 oz. 4.25
Formula 2 Moisturizer A leaves skin soft, moisturized and helps makeup stay fresh and shine-free for hours. With sunscreen. 2 oz. 5.00
Formula 2 Cleanser B cleanses, conditions and protects against dryness. 4 oz. 4.25
Formula 2 Moisturizer B for day and night. With protective sunscreen. 2 oz. 5.00
Formula 2 Lipstick the only lipfrost and lipgloss in one. Conditions, colors and shines. 3.25
Formula 2 Oil Control Stick instantly blots away oily TZone shine. 0.45 oz. 4.25
Bonus Offer
With an Revlon purchase of $5.00 or more of these extraordinary technologically advanced products, you'll receive a complimentary Jontue Fragrance Gift.

Woodward's Cosmetics, Main Floor
Woodward's
Woodward's Mayfair, phone 386-3322. Store Hours: 9:30 a.m.-5:30 p.m. Monday to Saturday. Evening shopping Wednesday, Thursday and Friday nights til 9:00 p.m.

Strand Cruises "First in Value"
MEDITERRANEAN
From Italy to France...to Africa... to Turkey...to Greece...
Three wonderful cruise programs to give you a wider choice of what to see and do. You'll marvel at the many ports of call, some breathtakingly beautiful, some rich in history. No other part of the world can match the sunny, dazzling blue Mediterranean for its variety, colour and spectacular sights, an endless kaleidoscope of excitement and unique experiences. All this, from the comfort of ss. Ithaca...fully stabilized...fully air-conditioned and elegantly furnished... with all the amenities you would expect on a superior cruiseship, including bars... lounges...casino... nightclubs...swimming pool...elevator... and so very much more. Join us this summer for friendly, informal cruising of the kind Strand is famous for- the holiday of a lifetime.
3 EXCITING ITINERARIES
1 Palermo, Naples, Rome, Cannes, Majorca, Malaga, Tangier, Gibraltar. Five departures only, from May 14, 1978 to October 15, 1978.
2 Palermo, Naples, Rome, Tunis, Malta, Mykonos, Athens, Turkey, Rhodes, Crete. Five departures only, from April 30, 1978 to October 29, 1978.
3 Venice, Dubrovnik, Corfu, Athens, Andros or Lesbos, Istanbul, Kusadasi, Rhodes, Crete, Palermo. Five departures only, from April 16, 1978 to September 31, 1978.
2 weeks from $989*
Including airfare from Vancouver, Calgary or Edmonton.
Features Include:
Roundtrip jet flight.
Free inflight meals and bar.
All transfers and baggage handling.
All meals, with choice of menu.
Air-conditioned, carpeted cabin with private facilities.
Full program of on-board entertainment.
Optional shore excursions program at moderate prices.
Strand Cruise Director and staff on board, providing entertainments, shore excursions and ensuring your total enjoyment.

* Space at this price is limited, may not be available on all departures, is subject to availability at time of booking and is sold on a first come first serve basis. Space at this price, or lower, may be available at any time through circumstance, or at Strand's discretion. Unless otherwise stated, all prices quoted are per person double occupancy, plus taxes.
384-7108
FOUR SEASONS TRAVEL 2-18 212-620 VIEW STREET

BEFORE THE JUDGE

A 40-year-old Victoria man pleaded guilty in provincial court Monday to a Feb. 7 attempted bank holdup and was remanded in custody until March 7 for a pre-sentence report and sentencing by Judge Fred Green.

Russell Winston Pearce, 521 Simcoe, entered the plea through legal-aid lawyer Barry Mah Ming.

Crown counsel Nicholas Lang told the court the attempted robbery with threats of violence occurred at the main branch of the Bank of Nova Scotia, 702 Yates.

Lang said Pearce entered the bank about 12:30 p.m., went up to teller Cheryl May Hooker and, after she asked if she could help him, said, "I have a gun in my pocket. Give me $400 from your top drawer."

Moments later, court was told, Pearce was grabbed by assistant manager Raymond Wallace Doan and a customer at the next wicket and held until police arrived.

Lang also told the court that Pearce was given a suspended sentence and placed on three years probation by Judge William Ostler in October of 1976 after making an attempt on the same bank and demanding the same amount of money.

Lang said Pearce had an extensive medical (psychiatric) history, had been a schizophrenic for two decades and was an active psychotic. He said Pearce had been to the Crown counsel office many times to speak to him and consistently expressed a wish to return to Ireland to help solve the Irish problem.

He read out the beginning of a lengthy statement Pearce made to Victoria city police detectives which started: "Yes, hang me as a Canadian traitor which I am."

Lang also made reference to the opinions of Dr. Kenneth McLeod, a psychiatrist who testified one week earlier that Pearce was mentally ill but was fit to stand trial.

★ ★ ★

Defence lawyer David Wilson told the court it was his intention to plead his client guilty to three of four charges but wanted to wait until a "federal matter" is cleaned up before doing so.

Wilson was representing 23-year-old Marek Boden Czyzewski, 1023 Belmont, charged with three counts of attempted robbery and one count of robbery with violence. Czyzewski is charged in the Feb. 11 holdup of Freddie the Freeloader's, 1537 Fort, and two attempts at the Jewel Box in Harbor Square and one attempt at Studio 35 in Nootka Court.

Green remanded Czyzewski until next Monday for election and pleas.

★ ★ ★

William Joseph Carnegie, 22, of 1250 Fairfield, was committed for higher court trial by Green following a preliminary hearing.

Carnegie was charged with the indecent assault of an 18-year-old girl Jan. 8 at the apartment block where he was the manager.

Defence lawyer Roger Cardinal previously elected trial by judge and jury.

Crown counsel James Main called only one witness in the hearing.

★ ★ ★

A 53-year-old former Dawson Creek man was charged with bigamy and elected trial by judge without jury.

Murray Frank Angel is charged with marrying Mary Dawn Tyrrell without legally divorcing Olive Bernice Allan first.

A preliminary hearing date of May 19 was set.

★ ★ ★

A 23-year-old Vancouver woman charged with soliciting and contributing to juvenile delinquency by assisting a minor to solicit pleaded not guilty.

Lillian Mary Palmantier entered the pleas through Mah Ming and a trial was set for May 23.

★ ★ ★

Green expressed "extreme concern" over what he considered flagrant disobedience of court orders before handing out a 30-day jail term to an 18-year-old.

Mark Russell Green, 1702 Duchess, pleaded guilty to breach of probation and Lang informed the court Green had done only 101 hours of a total of 250 hours of community service work.

The young man was given 200 hours by Ostler after conviction on one charge and a further 50 hours by Judge Harold Alder on another conviction.

Lang said the probation officer reported Green had an "extremely poor attitude" and showed no intention of completing the court-ordered work. He also informed the judge Green was convicted July 15 last year of the same thing and was jailed for seven days at that time. Since then, Lang continued, Green had completed only 16 more hours of the work.

Defence lawyer David Hatter told the court Green was sentenced to 30 days in jail by Judge E.J.C. Stewart of Victoria county court for breaking and entering and was released Dec. 1. Hatter said his client was charged the next day and just gave up on the idea of completing the work.

Judge Green said he had a rash of young people flagrantly disobeying probation orders and refusing to do community service work in the last two weeks, bringing the courts to disrepute. He said the sentence must reflect his concern over the "almost wilful and blatant defiance of probation orders."

SALE PRICED AND READY FOR A ROUGH TIME... OR ANYTIME

A. Hooded Pant Suits
Size 7-14
SALE PRICE 11.99
Size 4-6x
SALE PRICE 7.99
Looking ahead to brisk spring days. 2 exciting styles by Majdell in 100% polyester. Multi-colored top with drawstring waist and solid color elastic waist pull-on pant.

C. Western-Style Shirt
Size 7-14
SALE PRICE 8.99
Featuring yoke back and flap pockets. Team up with your favourite jeans or cords. Available in blue, green and pink checks.

D. Girls' Cord Pants
Size 8-14
SALE PRICE 9.99
Fine quality jean cut cords in blue, cream and rust.

E. Girls' Cord Skirts
Size 8-14
SALE PRICE 8.99
A skirt that's just right for school or play. In blue, cream and rust. Great value!

B. Jumpsuit
Size 7-14
SALE PRICE 12.99
Size 4-6x
SALE PRICE 7.99
Non-stop action for non-stop fun! Be on top of the fashion scene with this 100% polyester seersucker jumpsuit by Majdell. Available in blue or red for all your good times.

F. French-cut Pants
SALE PRICE 9.99
For all your after-school adventures in the snappiest looks ever. Easy-care, good-looking gab pants in a great assortment of colors. Sizes 8-14.

G. Girls' Rain or Shine Coats
Size 7-14
SALE PRICE 19.99
An assortment of styles all made to be worn in rain or shine. Available in beige, navy, blue and red.

Woodward's Girls' Fashions

Woodward's

Woodward's Mayfair; phone 386-3322. Store Hours: 9:30 a.m.-5:30 p.m. Monday to Saturday. Evening shopping Wednesday, Thursday and Friday nights 'til 9:00 p.m.

200 KILOMETRES PER DAY ON THE HOUSE!

and sealed with a kiss!

At Tilden, there's no charge for the first 200 kilometres for each day you rent. In addition, weekend specials are available at Tilden stations in most Canadian cities and airports. Featuring Chevrolets. Reserve ahead. U.S.A. reservations through our friends, National Car Rental.

TILDEN

Reservations 386-1213

Free Sig Way to Aid Your Budget

As you well know, an unforseen expense can shoot your family budget. Many times, however, this can be avoided, as Mother Earth reader S. Libby Binder explains:

★ ★ ★

Despite your best efforts, an unexpected shot for the family pet or an essential repair on your bike can force you to dip into next month's rent money. I, however, have discovered a way to take care of most little bleeders for free (or close to it). All it takes is a little energy and commitment.

I belong to a Los Angeles, Calif.-based labor cooperative called Free Sig ("Sig" stands for Special Interest Group), which offers members a chance to save a little money by exchanging services.

FREE SIG LABOR COOP.

Free Sig was created a little over a year ago. In its first 12 months, the organization has blossomed into a tight organization of 100 members offering each other 150 no-cost services, including appliance repair, child care, dance therapy, ham radio instruction, plumbing and many others.

Unlike other organizations of similar nature, Free Sig's exchange of skills is not based on an hour-for-hour barter or trade. Instead, each member is expected only to commit a certain number of hours per week to the general "labor pool."

How many hours? Each member makes that decision according to his or her schedule. Furthermore, they're not required to put in any specified minimum amount of time every week. As a matter of fact, the coop. now has so many members offering each other services that individual members may receive no more than one or two calls a month for their skills.

It's very easy for Free Sig members to call on each other. When someone needs a particular job done, he or she looks in our directory under that particular skill and finds someone who will do it, almost always within a week.

Incidentally, the person who wants the job done buys whatever materials are needed. The "specialist" just contributes the time and talent.

Of course, the really nice thing about our organization is that it operates almost entirely on the honor system. Nobody collects vouchers, keeps track of time or checks up on the members. If they're in it, it's because they want to be.

The way Free Sig has turned out, I don't see any reason why a similar organization wouldn't work for you, too. Take your ideas to some "specialists" in various fields and see what they'd think of giving up a little time in order to save money on tasks other members can do. If you can get enough people interested, a coop. like this can work.

It does for us!

12 Hours per Load In Brooklyn Stove

WINDSOR, N.S. (CP) — David Goucher, designer and manufacturer of the Brooklyn woodstove, has little time to ponder the valuable qualities of his creation. He's too busy making stoves.

Like most ugly ducklings, Goucher's Brooklyn stove has some beautiful features. While it may look like the traditional Franklin, the Brooklyn runs 12 hours without refuelling and Goucher claims it can heat a three-bedroom house comfortably on four cords of wood a winter.

Helped by two welders and a fitter, Goucher works in a shop located in an industrial park in this Nova Scotia Annapolis Valley community. The plant can turn out 20 stoves a month.

Goucher says it's difficult to explain the operation of the stove but says his area distributor heats his store with a Brooklyn and people who see it "need very little convincing."

The Brooklyn weighs 300 pounds and stands almost 40 inches high and has a body of one-eighth-inch steel. Unlike many cast-iron stoves, Goucher's design, with more than 60 feet of welding, is air-tight.

The designer says the unique feature of his model is its method of heat exchange. Air is forced through a perforated core by a fan and then dispersed through two ducts, a heat exchanger and into the room. The heat can be forced upward to a room above or down to spread into a room at the same level as the stove.

Goucher says his stove beats its major competition in price because it is designed, manufactured and tested in Nova Scotia.

Most owners of Brooklyns are rural residents who are familiar with wood heat, but Goucher says a number of his buyers now are purchasing the stove to supplement heat for basement recreation rooms and mobile homes.

The shop in Windsor has been operating for a little more than a year and Goucher and his assistants have just about caught up with current demand.

Common ¢ents

By KATE MacQUEEN

You can always put salt in — but what about taking it out? Should you over-salt your pot of soup, add a sliced potato. Bring the soup to a boil and remove the potato . . . and much of the saltly flavor with it.

★ ★ ★

Buying enough paint to give the walls two coats isn't the most economical way to redeorate, says a paint store owner. Buy primer, which is always white and costs less, and tint it towards the final color coat. A primer also saves lots of sanding, because it's meant to stick to a surface and hold the final coat.

Food Forum Set

A food forum to discuss getting more value per dollar will be held Thursday at Parkland Elementary School in Sidney.

The program is sponsored by the federal ministries of consumer and corporate affairs and health and welfare in co-operation with the Peninsula Recreation Commission and the Saanich school district.

Victoria consumer affairs consultant Lynn Wight will discuss ways to use federal government legislation such as food dating when buying food.

DENTURE PAIN?

Anbesol relieves denture pain fast. Cools, soothes and helps prevent infection.

JUST DIAL 'O'

DENVER, Colo. (AP) — Telephone operators have their problems, too.

One official of Mountain Bell Co. says many operators look at themselves as "nobodies, as nameless, faceless non-persons."

That has changed under an Operation Identification program.

Dial O and you may hear:

"This is Suzanne, directory assistance. What city, please?"

Or: "Operator Mary, may I help you?"

But then there's No. 108.

The natural warmth of that operator's voice so struck one of her callers that she found him waiting at the door of her home not long ago.

Since then, No. 108 hasn't given her full name.

EASTER BREAK HAWAII

11 NIGHTS Mar. 23- Apr. 3 $525

13 NIGHTS Mar. 22-Apr. 4 $550

All inclusive from Victoria including air fare, hotel with kitchenettes, transfers, lei greeting and lots of fun.

traveleyden

(Exclusive Agents)

388-4201 766 Fort St.

2-10

$6996

Price includes all freight and dealer prep.

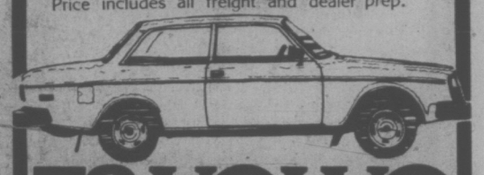

78 VOLVO

VOLVO 242 — DELUXE SEDAN

The world's most imitated automobile. At this low price you can drive the original.

Brian Holley

Our low prices bring you in. Our people bring you back.

2-6 ON DOUGLAS BETWEEN WOODWARDS AND WOOLCO

Another Cook discovers C-FAX 1070

BETTY COOK OF VICTORIA.

Betty and her husband John discovered C-FAX 1070 several years ago and they've been loyal listeners ever since.
Betty loves Barry (Bowman) and John loves Cory (Ross). And they both love the way C-FAX brightens up their mornings.
Discover the possibilities of C-FAX 1070 for yourself.
You'll find someone nice to turn to on 1070.

Remarkable Taste Achievement

"Gentled Tobacco" reaches a new smoking plateau where lightness actually improves flavour.

The age of taste without harshness is here. Fine, full-flavoured tobaccos, gentled and blended as never before, give Export 'A' Lights flavour-and-lightness levels never thought possible in one cigarette.

With the development of this breakthrough cigarette, the long-standing belief that harshness must accompany full taste has been shattered.

Until Export 'A' Lights you had to make a choice between flavour and lightness. Now both are yours in one cigarette. Full flavour with a light smoke.

It's the one cigarette that's just right.

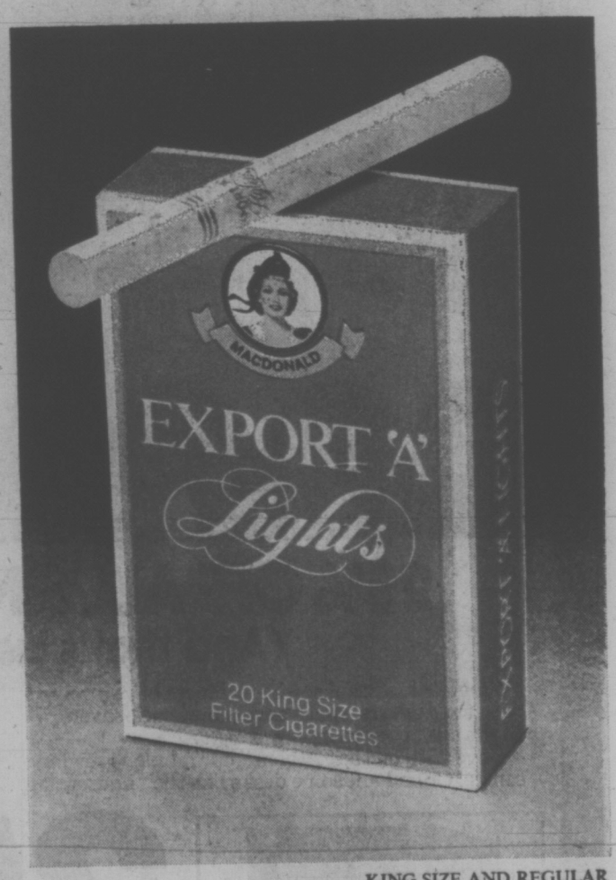

KING SIZE AND REGULAR

Export 'A' Lights.

The first just right cigarette.

Warning: Health and Welfare Canada advises that danger to health increases with amount smoked — avoid inhaling. 14mg "tar", 1.0mg nicotine.

FREE FOR THE ASKING

By HARRIET HART

Every year, more Canadians develop mental illness than all other diseases combined, including cancer and heart disease.

The 12-page pamphlet Profile states that almost half the people in Canadian hospitals are there because of a mental or emotional illness. It also states that at least one million children and teenagers in Canada suffer from emotional or learning disorders which require professional help, and that this year, it is expected that more than 50,000 Canadians who need psychiatric help will enter hospital for the first time and another 50,000 will return to hospital for additional treatment.

These facts certainly don't show the great advances which have been made in the field of mental health. Now, across Canada, there are no more asylums but over 100 psychiatric wards in general hospitals and over 225 mental health clinics.

However, there still remains much to be done, and you can help the cause of mental health in many ways. For instance, you can donate funds, volunteer to work in mental health clinics and hospitals, help people who have suffered from mental illness to facilitate their transition back into the community, or become involved in the rehabilitation of children and teenagers with emotional problems.

The pamphlet tells you whom to contact in your community if you want to help.

Write to: Public Relations Department, Canadian Mental Health Association, (L'Association Canadienne pour la sante mentale), 2160 Yonge Street, Toronto, Ont. M4S 2Z3.

Please indicate your postal code and allow at least 2-3 weeks for delivery.

10x13
COLOUR PORTRAIT PACKAGE

1 — 10x13 Decorator-Size Portrait, 1 — 8x10, 2 — 5x7s, 2 — 3x5s, 4 — 2x3s, 8 Billfold Size.
BONUS: COLOUR PHOTO BUTTON WITH EACH PACKAGE

ALL FOR 18.95 +tax 2.00 Deposit
All ages welcome. Groups 1.00 for each extra person.

WED.	THURS.	FRIDAY	SATURDAY
Feb. 22	Feb. 23	Feb. 24	Feb. 25

Photographer's hours: Wed., Thurs., Fri. 10-1, 2-5, 6-8; Sat. 10-1, 2-5
Delivery: March 22 and 23 — in time for Easter

Scope PHOTOGRAPHY
MAYFAIR MALL "The Pleasant Place to Shop"
2-21

COLLECTOR'S CORNER BY TOM BATESON

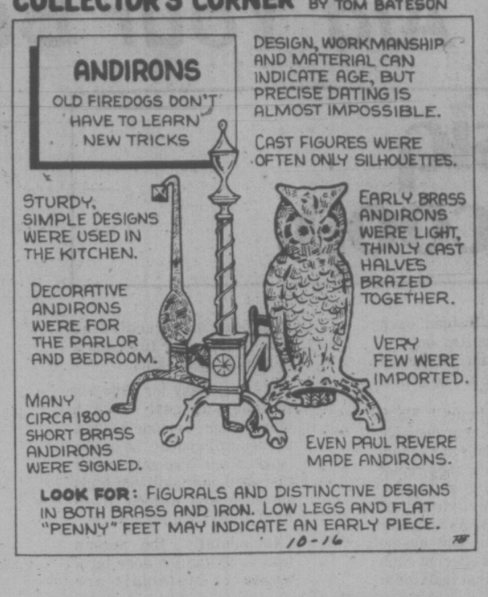

dear abby

Widow Still Mrs.

DEAR ABBY: Two months ago I lost the sweet and gentle man to whom I had been happily married for 31 years. With our three children grown and into happy marriages of their own, we were looking forward to travelling to all those wonderful faraway places we couldn't see until our "retirement years." And of course we had planned to grow old together.

Suddenly all these hopes have disapeared. I am not bitter. I realize that many couples weren't blessed with as many happy years as we have had.

Not only is my complaint so "petty" I'm almost ashamed to mention it, but it is directed to many of my well-meaning friends who have written to express their condolences.

Each day I want to shout from the rooftop, "Please, good people, stop addressing my mail 'Mary E. Jones.' Legally, yes; socially, I'm still 'Mrs. James R. Jones'!"

I was always so proud to be his wife; I am just as proud to bear his name as his widow.

Please tell them for me, Abby. Everyone I know reads your column faithfully. Thank you.

NEW WIDOW

DEAR WIDOW: Although I've mentioned it in my column many times, I will publish your letter as a reminder to those who have forgotten (or never learned) that a widow is always addressed (socially) as "Mrs. (her husband's name) Jones."

DEAR ABBY: The first six years of our marriage we had four singles and a pair of twins. My work was never done, and I felt tired and dragged out all the time. Naturally, I took it out on my husband. The poor guy used to sit in bars just to get away from my nagging and complaining.

Then I read a letter in your column from a woman whose situation was almost identical to mine. In your answer you said, "Mothers of small children tend to forget that their husbands need love and attention, too. Quit feeling sorry for yourself and concentrate on your husband. No matter how many complaints you have, keep quiet, and find something to compliment him on. Kill him with kindness!"

Well, I felt like killing him, so I was willing to try anything. At first it was a real effort to be nice to him, but I forced myself. Pretty soon I discovered that the nicer I was to him the sweeter he was to me.

That was a year ago, and I am just getting around to thanking you for an answer to a letter that I didn't write. But it worked for me. —HAPPIER.

the window man
CAN INSTALL
THERMO WINDOWS
STORM WINDOWS
2635 TURNER ST.
384-1423
2-7

Rates of Recovery Vary

your health

By L. L. COLEMAN, M.D.

I never seem to be able to pin my doctor down to give me some idea about how long an illness will last. Recently, I recovered from a bladder infection. I had to make plans for a business trip and couldn't get a definite answer about time. It seems that this ought to be possible with his vast experience. — V.G.

Dear Mr. G.: Your complaint is one that is often registered with doctors. It is based on a total lack of understanding of the complexity of the diagnosis and prognosis of an illness.

Doctors are not prophets and cannot be asked to prognosticate the intensity or the duration of an illness. Many factors, some apparent and some hidden, are involved in the art of prognosis (the prediction of the course of a disease and its final outcome).

In the recovery from an illness, or from surgery, there are many variables. Some people rebound more rapidly from an illness than do others. The young, expectedly, recover more quickly than do the elderly. The emotional state of the patient plays a vital role in the duration and complete recovery from an illness. An illness can vary in severity and may alter its course depending on complications, simple or complex, that can't always be anticipated.

Expecting your doctor to give you a definite time for complete recovery imposes an unfair burden on him. Doctors rarely allow themselves to be placed in the untenable position of speculating about the duration of illnesses. Such pressure can do an injustice to both you and your doctor.

* * *

I spend restless days and sleepless nights with anal itching. I'm embarrased to talk about this to my doctor. — Mr. M.V.

DEAR MR. V.: Itching of the rectal area can be distressing, but there is no reason why you should hesitate to bring it to the attention of your doctor.

Examination of the area may show hemmorrhoids, a fissure (break in the skin), fistulas or a fungus infection. Pinworm and parasite infestation are other possibilities. Allergies to soap products and foods should be considered, too. Careless personal hygiene may be another factor. Careful evaluation and thorough studies can almost always locate the reason for this most uncomfortable, but definitely not "shameful," condition. There are many treatments that are very effective once the cause is found.

WORM TURNS INTO A PROFIT

SPY HILL, Sask. (CP) — Local contractor Don Carey has brought a new industry to Spy Hill — the culture of earthworms.

Carey has established a hatchery, which he calls Spy Hill Earthworm Products, on the community's main street. Spy Hill is located east of Regina near the Saskatchewan-Manitoba border.

Carey said the demand for these creatures for fishbait and for use in organic farming has resulted in an active industry in the United States. He recently visited a hatchery there and came home determined to get into worms.

He set up two plywood frames and in each placed a mixture of peat moss and old manure as a breeding ground.

Worms mature within 60 days, growing to from 2.5 to 4 inches, and eat their own weight every 24 hours, changing food into highly organic fertilizer known as earthworm castings.

Carey plans to have supplies available by March for those wanting to start their own cultures, for gardners and nurseries and for fishermen. He expects to supply quantities of 1,000 or more at a time.

25% OFF ALL SINGER CABINETS.
(And that's just for starters.)

Singer's beautiful sewing cabinets have always been time-savers, space-savers and back-savers. Right now, they're money-savers.

Save 25% on the "Athens," our fabulous sewing centre. Or on handsome desks like the "Laurentian." Or on fine crafted consoles like the "Sherbrooke."

Of course, to save any money, you'll have to hurry to your nearest Singer Sewing Centre. Where you'll also find a great variety of sewing machines to put into your new cabinet.

25% OFF
Remember. New Singer Zig-Zag machines start as low as $129.95†

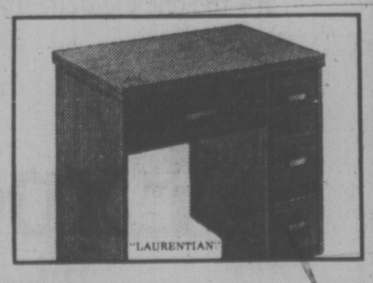

SINGER
Sewing Centres and participating Approved Dealers
†Price may vary.

Hillside SHOPPING CENTRE 595-4545
CLOTH CASTLE 778 Goldstream, Langford 478-2112
2-21

from Japan ...
the P. Shine Ladies
at Eaton's

Modern Japanese women have found a way to keep their long nails strong and smooth even while they type, cook, play piano and garden. Their secret is 'P-Shine' a unique approach to help today's women keep their nails stronger, smoother and bring out a natural pink shell-like lustre. Wednesday, February 22 to Saturday, February 25, five lovely Japanese ladies will be in Eaton's cosmetic department to demonstrate the use of this modern idea from Japan.

Manicure Kit with buffers, cream, sponges and files. 15.00

Nail Creme 6.00

Cosmetics, Dept. 216, Main Floor

EATON'S

TRUDEAU DUCKED FACING LEVESQUE

TORONTO (CP) — One of the hosts of the United States television program 60 Minutes says that Prime Minister Trudeau refused to appear on the program when he learned that Quebec Premier Rene Levesque was also a guest.

"The issue is too sensitive, an aide (to Trudeau) told us," Canadian-born Morley Safer said.

"When Trudeau learned that Levesque was to be on the program, he refused to speak," Safer said.

Marc Lalonde, minister of state for federal-provincial relations, appeared on the program to present the federalist side of the argument.

Pierre Warns of Aroused Passions

OTTAWA (CP) — Prime Minister Trudeau warned Monday that the proposed Quebec referendum on independence will arouse passions that will divide families, groups and cities.

Trudeau told interviewers on the CBC television program Newsmagazine that he considers Quebec Premier Rene Levesque's attitude toward the referendum — and perhaps others to follow the first — as "very unconsciencable, very irreflective."

Trudeau says Levesque's arguments that several referendums may be needed before the question of independence is settled would be a terrible thing for the country.

"He's mistakenly thinking that you can keep this kind of quarrel alive for five or six years," Trudeau said.

"I think he's making a serious psychological error."

Trudeau said he expects "a lot of passion in the referendum — a lot of people, a lot of families, a lot of groups, a lot of cities are going to be divided against each other."

By extending the number of years over which referendums can be held, Levesque was creating a situation where citizens would be hating each other for a long period of time.

"I think that is terrible."

Asked whether he felt the fight over Quebec independence should be a less personal one than a battle between he and Levesque, Trudeau said he didn't feel he could fight less ardently for a united Canada while Levesque was fighting as hard as he could for a separate Quebec.

Trudeau reiterated that the current federal system will have to be altered to make sure all Canadians feel comfortable, but a federal form of government would have to remain.

Trudeau said as he has in the past that the important thing is to defeat the Parti Quebecois government in the next election. That would solve the problem of a continuous series of referendums on the question of Quebec independence.

Trudeau also repeated that he would probably quit politics once the Levesque government is turned out of office. If Levesque wins the next provincial election, Trudeau suggested he "would be around again" to champion the federalist cause.

Annual Blast Delivered Over the Non-Holiday

OTTAWA (CP) — The government received its annual reprimand Monday for failing to give Canadians an extra holiday.

Parliament has been discussing for more than four years the idea of designating one third Monday in February as Heritage Day but has never passed a bill making it a national holiday.

A bill to that effect was almost passed last year but Progressive Conservative MPs, saying they believe Canadians have enough holidays, balked at giving the legislation speedy passage.

The reprimand to the government Monday came from Stanley Knowles (NDP—Winnipeg North Centre), one of the chief advocates of the holiday.

Knowles asked that the government proceed with legislation so that there will be the holiday next year, but his motion failed to receive the unanimous consent of all MPs.

"There's too many holidays," Eldon Woolliams (PC—Calgary North) shouted as Knowles presented his motion.

Last year, when the holiday was discussed in Parliament, Conservative MPs said it would cost the economy too much.

Heritage Canada, an organization promoting the holiday, describes their ill-fated project as a time "to recognize the importance of a sense of collective heritage in the development of a unified national identity."

A Mother's Plea. . .

OTTAWA (CP) — Progressive Conservative MP Otto Jelinek urged the government Monday to press the Soviet Union to allow a woman living in Russia to join her mother in Toronto.

Jelinek (High Park-Humber Valley) said Kenia Elfvengren, a Canadian citizen of German origin, has been attempting vainly for 2 1-2 years to bring her German-born daughter, Sonya Vasichina, to Canada.

But the daughter "is being held against her wishes for reasons unknown," Jelinek told the Commons.

Cons Gassed on Funeral Day Quebec Rights Group Claims

MONTREAL (CP) — The Quebec Human Rights League said Monday that a group of about 30 prisoners at the Laval Institution just north of here were gassed Feb. 11, the day funeral services were held for slain prison warden Michel Roy of the nearby Archambault Institution.

Prison authorities immediately denounced the allegations as irresponsible and completely false.

Jean-Claude Bernheim, who works for the league's prisoner protection bureau, said in a telephone interview the league learned from sources it could not reveal that a skin-burning type of crystallized tear gas was used and that some prisoners were beaten.

He said guards used the gas against prisoners in a solitary confinement unit, apparently in retaliation for the slaying several days earlier of Roy, warden of the Archambault Institution at Ste. Anne des Plaines about 40 kilometres north of Montreal.

Some of the prisoners had been transferred to Laval on Jan. 17 from Archambault, where they were members of that institution's militant prisoners' committee.

But Andre Lemarier, director of the Laval Institution, said the allegations were "completely false." He said no gas was used the day of the Roy funeral, although visits were cancelled in the morning, and prisoners were well behaved that day.

Lemarier said gas is used occasionally to prevent injury to guards and prisoners when violence erupts.

Bernheim said Roy had created a climate of repression during his days as Archambault director.

Satellite Core 'Burned Up'

OTTAWA (FP) — The nuclear core of a Soviet satellite that plunged out of orbit and splattered itself across the Canadian North last month did not survive the fiery re-entry, according to a reliable source Monday.

There had been concern that the reactor, containing 100 pounds of Uranium 235, might have been somewhere at the bottom of Great Slave Lake, but this has been ruled out by investigators probing the region as well as investigating pieces of the satellite at an Atomic Energy of Canada research laboratory in Manitoba.

Lamontagne's Answer To Post Office Woes

OTTAWA (CP) — Postmaster-General Gilles Lamontagne says he knows how to solve all the problems of the post office in five minutes.

But that would mean "a complete sellout to all the conditions asked by the unions" and a policy of administering the post office without regard to cost, Lamontagne told the Commons Monday.

The new postmaster-general was replying to complaints from opposition MPs about the delay in establishing home delivery to new suburbs and the possible suspension of postmen for delivering mail too early.

Eldon Woolliams (PC—Calgary North) said it appears it is "a crime or a sin to deliver mail early," despite the complaints from most Canadians that they receive mail late or noat at all.

The Alberta MP was referring to reports that mailmen in Calgary and Toronto will be disciplined for delivering family allowance cheques a few days early.

Lamontagne said disciplinary action is being considered because the mailmen disobeyed orders of their superiors.

An official of the Letter Carriers Union of Canada has said a strike could develop if the mailmen are disciplined.

While you take care of yourself, we'll take care of your loan.

Sometimes, it's the loss of pay due to accident or sickness that hurts the most. That's why the Bank of Montreal now offers, through a licensed insurer, disability protection on personal loans at all 1234 branches across Canada. So if you ever find yourself unable to make payments because of sickness or accident, they can be made for you under this option.

If you're about to borrow, you owe it to your family and yourself to get full details on loan disability insurance at your nearest Bank of Montreal branch.

First again!

The First Canadian Bank

Bank of Montreal

GOLD'S FABRICS

Fashion Fabrics and Draperies!

Effective thru Sat., Feb. 25

NOW RECEIVING 1000s of YARDS NEW ARRIVALS from Around the World

*SPORTSWEAR KHAKI

Polyester-cotton
Assorted shades
Reg. 3.49
2.88 yd.

CO-ORDINATED FASHION
All 60" Wide
• DOUBLEKNITS
Reg. 5.99 ..... 4.97 yd.
• Matching Knitted Stripes and Screen Printed Interlocks
Reg. 4.99 3.97

INTERLOCK SOLIDS
Many new shades.
Finest quality.
60" wide
3.97 yd.

INDIGO DENIM
Blue-jean weight
Reg. 2.99
1.97 yd.

SOLIDS-HEATHERS T-SHIRT KNITS
Polyester and Cotton
60" wide
2.49 yd.

A Co-Ordinated FLORAL BOUQUET SCREEN PRINTED
Avril rayon and cotton
Luscious pastels
45" wide
3.99 yd.

For The Bridal Party
Our Own Exclusive Prints
Nylon Chiffon 45" wide
2.49 yd.

GOLD'S FABRICS 2-21

1585 HILLSIDE AVE.
Open Monday to Friday 9:30-9:00
Saturday 9:30-6:00

Airline Crisis Warning Given Travel Agents

FREDERICTON (CP) — J. Robert McGee, market research manager for CP Air, says three of Canada's seven major airlines might disappear by 1985 because of the current economics of the airline industry.

"We have more airlines than Canada's financial position can merit," McGee told delegates to the semi-annual Travel Research Association of Canada meeting here Monday.

McGee did not specify what airlines he thought might go out of business or be absorbed into the remaining four airlines.

However, he hinted an amalgamation of CP Air and Air Canada could be one option. Canada cannot afford to have two international airlines, McGee said.

"Too many airlines in this country are losing money," he said.

Airlines must also start to rationalize their service, he said, adding that some regions would get better service than is now possible if the rationalization took place.

Commercal airlines under stringent government controls would never become "corporate fat cats."

"In the last few years CP has been fighting for its corporate life," he said.

McGee said that while new charter rates are providing a means for airlines to fill seats at non-peak times, the regular must fly customers remain the bread and butter of the major airlines.

CLARK CAMPAIGN BEGINS

By PAUL WHITELAW
Times Ottawa Bureau

OTTAWA — Conservative leader Joe Clark, rehearsing what aides say will be his election campaign strategy, attacked the government's economic record again Monday in the Commons.

Clark charged that "the major problem in the country now is a lack of direction on national economic policy."

But Finance Minister Jean Chretien countered that Canada's premiers — five of whom are Tories — had "no quarrel with the economic policies of the government" when they met at last week's First Ministers' Conference.

It was the first salvo in a government counter-attack anticipated by Tory strategists: that the Liberals will point to the conference and the relatively cooperative mood of the premiers in an attempt to discredit Clark.

The finance minister also reiterated that he was "not planning to introduce another budget before the end of March."

Rebel Weapons Backed

OTTAWA (CP) — Arnold Smith, former Commonwealth secretary-general, says he has been privately urging Canada and other western countries for years to supply arms to black nationalist groups in southern Africa.

The former Canadian diplomat said at a conference on southern Africa Monday that he thinks Western countries have been "extremely stupid" not to provide weapons to the nationalist groups.

This forced nationalist groups to buy from "totalitarian governments."

Smith, who was Commonwealth secretary general fron 1965 to 1975, was taking part in a three-day conference on conflict and change in southern Africa sponsored by Carleton, Dalhousie University and the Scandinavian Institute of African Studies in Stockholm.

Canada and other western governments have continually refused to supply weapons to black nationalist groups fighting in Rhodesia and elsewhere.

Smith said "I would have been providing arms over these many years. "I think we should play to win."

Smith, who was involved in Rhodesian negotiations in the mid-1960s, also said he thinks Western countries including Canada should have parachuted troops into Rhodesia at the time Ian Smith was declaring Rhodesian independence from Britain.

VD Tops Disease List

OTTAWA (CP) — Venereal diseases accounted for 53.1 per cent of all notifiable diseases reported to Statistics Canada during 1976, the federal health department said Monday.

But the rise in the number of venereal diseases reported, about eight per cent over 1975, doesn't even give a complete picture, says a report by the health protection branch.

"When it is recalled that many sexually-transmitted diseases are not notifiable and that under-reporting of the traditional venereal diaseases has been estimated at well over 50 per cent, the indefinable extent of the problem becomes obvious," said the report.

Medical journals for many months have commented on the reluctance of some doctors to report cases of venereal diseases as required.

And some provinces do not require notification of so-called minor strains of gonorrhea and syphilis.

The incidence of gonorrhea climbed in 1976 with 52,262 cases reported. While the increase was samller than in previous years, the report said it still indicated a solution to this "epidemic" had not been found.

The 1976 incidence rate for syphilis dropped to 15.0 per 100,000 persons compared to 17.4 in 1975.

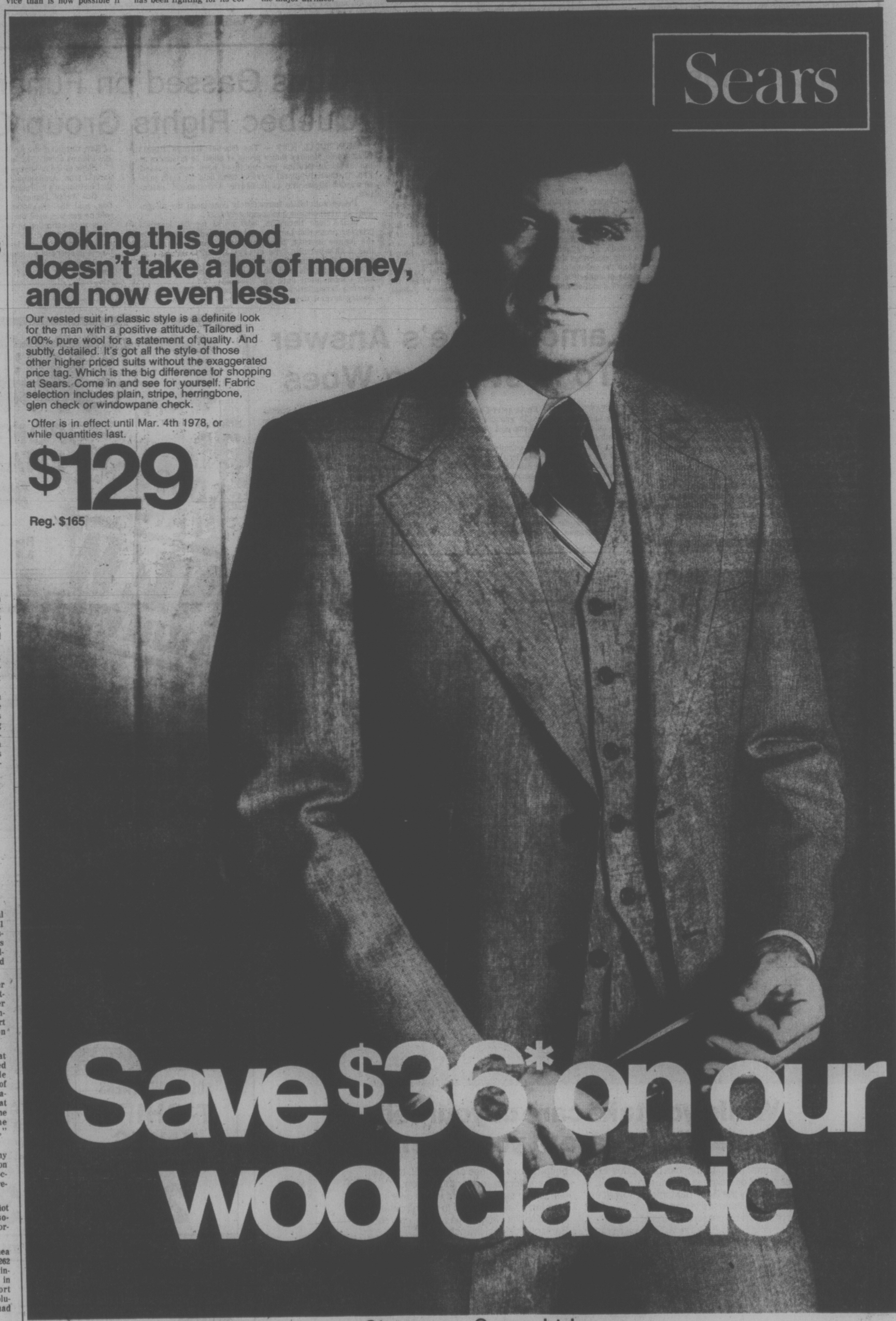

Sears

Save $7

Denims with a difference... they keep their shape, fit!

Lee 'Set' boot-cut cotton denim jeans treated for less than 1% shrinkage

14.95 Reg. $21.95

Take advantage of our great 31% off sale and step into the latest innovation in famous quality Lee jeans. Experience the comfortable, soft feel of the denim fabric . . . not like ordinary new, unwashed jeans. And, you won't have to worry about shrinking and stretching when you do machine-wash-dry these jeans because the revolutionary Lee 'Set' process reduces wrinkles, puckers and retards shrinkage to less than 1%. Made of 100% Blue Indigo-dyed cotton denim that will fade when washed. Even waists 28 to 38". Inseams 32", 34" and 36". 417 411 372 AG.

Sears Men's Casual Wear (41)
24-Hour Teleshop: 595-3161
Advertised price in effect now through 5:30 p.m. Saturday, Feb. 25th, while quantities last.

Celebrate the Savings

Celebrate the values
Celebrate our
25th Anniversary

Simpsons-Sears Ltd.

3190 Shelbourne Street. Lots of Free Parking . . . No Tickets, No Time Limit

FAMILY CIRCLE

"Let's sit in the back near the candy counter."

DENNIS THE MENACE

"I DON'T KNOW IF MOM'S TALKED TO YOU YET... BUT HERE'S *MY* SIDE OF IT...."

CATHY

HAGAR

PEANUTS

BROOM-HILDA

MISS PEACH

B.C.

WIZARD OF ID

APARTMENT 3-G

NANCY

MARK TRAIL

The Bridge Expert

It is a fact that the employment of deceptive tactics by the defenders can be costly. Although the objective of trying to fool declarer is a most praiseworthy one, there is all too often the attendant risk that, instead, partner may wind up as the one who has been fooled.

However, situations do arise in which a defender can afford to deceive his partner. Such was the case in today's deal. The East defender was Robert Reynolds, of Miami Beach.

North-South vulnerable. North deals.

NORTH
♠ K Q 8 5 4 2
♡ Q J 9 5 4
◇ 4
♣ K

WEST	EAST
♠ 10 6	♠ J 9 7
♡ 10 6	♡ 3 2
◇ Q 10 8 5	◇ A 9 6 3
♣ Q 10 9 5 4	♣ J 8 3 2

SOUTH
♠ A 3
♡ A K 8 7
◇ K J 7 2
♣ A 7 6

The bidding:

North	East	South	West
Pass	Pass	1 ◇	Pass
2 ♠	Pass	3 ♠	Pass
3 ♡	Pass	4 NT	Pass
5 ♣	Pass	6 NT	Pass
Pass	Pass		

Opening lead: Ten of ♠.

North's jump-shift response of two spades is quite understandable: he had passed originally, and he wanted to tell South that he possessed almost the equivalent of an opening bid. South's rebid of three clubs is not easily understandable, except as a "psychic" bid which had as its aim the hope that it would deter West from leading a club if South purchased the contract.

Had the game been rubber bridge, the final contract would surely have been six hearts. But, since no-trump counts more than hearts, South elected to gamble out a six no-trump contract.

On West's opening lead of the spade ten, the deuce was played from dummy — and East, Reynolds, falsecarded by playing the jack. South won the trick with his ace.

If you were sitting South, would you not have assumed that East's jack had been a singleton; and that, hence, West had started with an original holding of 10-9-7-6? Our declarer so assumed — and at trick two he led his remaining three of spades and put up dummy's eight-spot. Reynolds took the trick with his nine, and cashed the diamond ace, for the setting trick.

Had East played "normally" to trick one — following suit with the economical seven-spot — declarer would have won the trick with his ace. He would then have cashed dummy's king and queen of spades, and would have made all 13 tricks. So East's deception paid a nice dividend.

WORDY GURDY

BY TRICKY RICKY

Every answer is a rhyming pair of words (like FAT CAT and DOUBLE TROUBLE), and they will fit in the letter squares. The number after the definition tells you how many syllables in each word. To win $10, send your original rhymes with your definitions to this newspaper. All entries become the property of UFS, Inc.

1. Drunkard with a fever (1)
2. Johann Sebastian on the football field (1)
3. He steals jockey shorts (1)
4. Actor George catches on (1)
5. Lecture on cockroaches and bedbugs (2)
6. Bank clerk of The Third Kind (2)
7. Arriving playing the guitar (2)

Thanks and $10 to Phyllis Tscherne of Westbury, NY for #1. Send *your* entry to this newspaper.

ANSWERS: 1. HOT SOT 2. JOCK BACH 3. BRIEF THIEF 4. BURNS LEARNS 5. VERMIN SERMON 6. STELLAR TELLER 7. COMING STRUMMING

©1978 United Feature Syndicate, Inc.

LITTLE PEOPLE'S PUZZLE

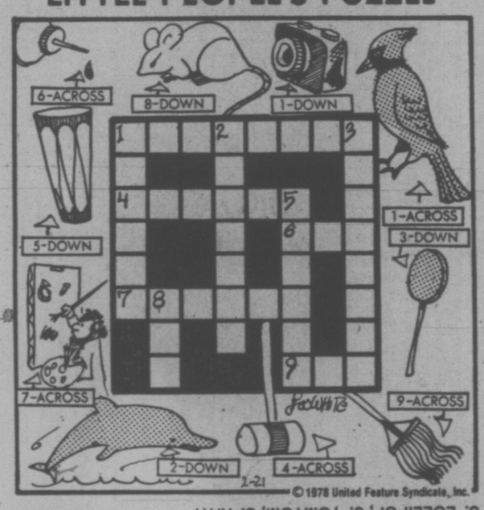

© 1978 United Feature Syndicate, Inc.

ANSWERS: Across—1. CARDINAL, 4. MALLET, 6. OIL, 7. ARTIST, 9. MOP. Down—1. CAMERA, 2. DOLPHIN, 3. LOLLIPOP, 5. TOMTOM, 8. RAT.

CRYPTIC CROSSWORD

ANSWERS TO MONDAY'S PUZZLE

ACROSS
1 Sportive
5 Acid
9 Neon
10 A la carte
11 Rinse
12 Merging
13 Despatch-rider
18 Petulant
19 View
20 Stagger
21 Alert
22 Tell
23 Flag down

DOWN
2 Precise
3 Rings up
4 Volume control
6 Curried
7 Dredger
8 Scorer
13 Deposit
14 Set sail
15 Allege
16 Invalid
17 Eyebrow

CLUES

ACROSS
1 Alluring figure coming into being (6,5)
9 His play won't earn him money (7)
10 Cool courage is never shattered (5)
11 Alan's wrong to be nosy (5)
12 Though particular, the place is in a mess (7)
13 Heart broken number showing ill-will (6)
15 One won't be the first to do it (6)
18 But for inflation it would never have gone up (7)
20 Furniture catalogue (5)
22 Body in the baggage (5)
23 A highly competitive event (3-4)
24 Poor little creature! (6-5)

DOWN
2 Gather it's what people may go to church for (5)
3 Sheet that doesn't stay put — it's cold! (3-4)
4 Decorate without a central point and it becomes gaudy (6)
5 Depend on some fiendish ingenuity (5)
6 Not just relating to some (7)
7 Proverbially they never receive the beauty prize (5,6)
8 Tropical disease that may make one feel very low (6,5)
14 Finished from beginning to end (7)
16 Rings about train smash in Canada (7)
17 Excitement created by the coming down of an astronaut (6)
19 A couple of feet take him miles (5)
21 Effrontery of some bandsmen (5)

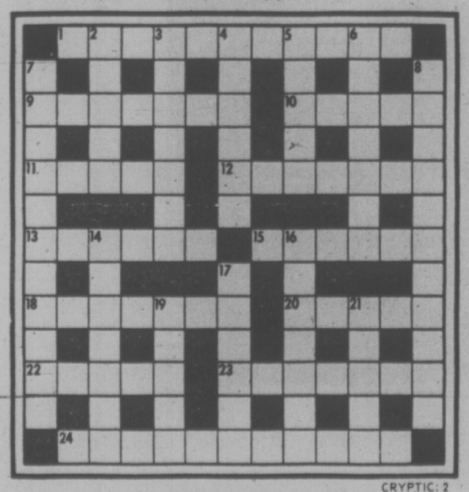

CRYPTIC: 2

SOLUTIONS WEDNESDAY
GRID NO. 2

YOUR HOROSCOPE

Astrological forecast for Wednesday, February 22
By SYDNEY OMARR

ARIES (March 21-April 19): Emphasis on basic issues, health, employment, making changes, gaining through written material. Members of opposite sex does care and shows it. Gemini, Virgo, Sagittarius could figure prominently — so does the number 5.

TAURUS (April 20-May 20): Obtain hint from Aries message — accent creative changes, responses. Shake off lethargy — improvement is key. Do not sell yourself short. Lunar aspect from Full Moon promptes adventure, discovery, love. Libra is in picture.

GEMINI (May 21-June 20): Full Moon position highlights home, basic repairs, removal of safety hazards. Perfect technique, improve property. What you have is valuable, but needs propping up. Pisces, Virgo figure prominently.

CANCER (June 21-July 22): Lunar position accents desire, romantic interests, fulfillment of some fond hopes and wishes. One in executive position is impressed. This could result in more responsibility — and money. Capricorn figures in picture.

LEO (July 23-Aug.22): Finish assignment — reach beyond current limitations. Relationship can survive test and flourish. Be confident. Aries, Libra, Sagittarius figure in scenario. Full Moon accent in finances, getting what you need, locating lost articles.

VIRGO (Aug. 23-Sept. 22): Stress initiative, independence; make new starts, welcome contacts, challenges. Leo, Aquarius figure in picture — and so does the number 1. Popularity increases, members of opposite sex discover you — you could win contest, be presented with special award.

LIBRA (Sept. 23-Oct. 22): Aura of mystery works to your advantage. Follow through on hunch — intuitive intellect is honed to razor-sharpness. Aquarian is in picture. You are provided with privileged information. You learn what should be done and when to do it.

SCORPIO (Oct. 23-Nov. 21): Emphasis on romance, creativity, pleasure and ways to make wishes become realities. Diversify. Leave details for another time. Gain overall view. Limitations now are self-imposed. You can begin meaningful correspondence. Gemini, Sagittarius figure prominently.

SAGITTARIUS (Nov. 22-Dec. 21): You gain firm foothold — obstacles become steppingstones. You're going places — do not sell prospects short. Wrongs will be erased, views vindicated. Prestige rises — maintain balance and self-respect. In matters of speculation, stick with number 4.

CAPRICORN (Dec. 22-Jan. 19): Good Full Moon aspect coincides now with journey, learning, understanding goals, reviewing potential and spiritual concepts. Make inquiries — insist on information, not platitudes. Gemini, Virgo, Sagittarius could be involved.

AQUARIUS (Jan. 20-Feb. 18): Deep feelings surface, creative capabilities are activated. Sense of values is highlighted. Beauty, comprehension of subtle trends, nuances is accentuated. Taurus, Libra and Scorpio could play major roles. Stick to number 6.

PISCES (Feb. 19-March 20): Lunar position coincides now with awareness of responsibility, legal and otherwise. Marital status is highlighted. Public relations become more important than usual. Lie low — don't force issues. Detect trends, interpret circumstantial evidence.

IF FEBRUARY 22 IS YOUR BIRTHDAY, you were on your own early, in actuality or in psychological sense. You are sensitive, psychic, capable of tearing down for ultimate purpose of rebuilding. You create your own traditions. Leo and Scorpio persons play important roles in your most memorable month of 1978, a year which features digging in, getting established, gathering needed data. By October, you will be ready for sweeping changes, creative actions. You are on the road to happiness — despite a few stumbles.

FUN WITH FIGURES

By J. A. H. HUNTER

Each distinct letter in this very easy addition stands for a particular but different digit.

Of course there are buns and buns! But what do you make of our BUNS?

NO
RUN
ON

BUNS

(Answer tomorrow.)

Yesterday's answer: Cathy 46 years (Bob 65).

Mr. Hunter answers all letters: ideas welcomed.

386-2121
Monday through Friday 8 a.m. to 6 p.m.
Saturday 8 a.m. to 5:30 p.m.

CLASSIFIED ADVERTISING

Vancouver Island's Largest Shopping Centre in Print

386-2121
Monday through Friday 8 a.m. to 6 p.m.
Saturday 8 a.m. to 5:30 p.m.

CLASSIFIED ADVERTISING RATES

All rates quoted are for insertion in both the Daily Colonist and Victoria Times.
Single Paper rates available on request.

REGULAR CLASSIFIED LOCAL RATE PRIVATE PARTY ONLY
10 word minimum
1 or 2 days
13c per word per day
3 to 5 consecutive days
11c per word per day
6 consecutive days or more
9c per word per day

All real estate, mobile home, rental and business advertising is considered to be commercial advertising and will be charged for accordingly.

REGULAR CLASSIFIED LOCAL RATE COMMERCIAL ADVERTISING
10 word minimum
1 or 2 days
16.5c per word per day
3 to 5 consecutive days
13.5c per word per day
6 or more consecutive days
11.5c per word per day

SEMI-DISPLAY LOCAL RATES
Any advertisement which varies from 6 pt. regular classified style shall be considered semi-display 14 agate lines per column inch
1 or 2 days
60c per agate line per day
3 to 5 consecutive days
54c per agate line per day
6 or more consecutive days
48c per agate line per day

NATIONAL AND OUT OF PROVINCE RATE
Regular Classified 18c per word
Semi-Display 70c per agate line
14 agate lines per column inch

BIRTH NOTICES
Up to 30 words $3.90
Each additional word 13c

DEATH NOTICES, MEMORIAL NOTICES AND CARDS OF THANKS
$1.50c per count line per day
3 consecutive days
48c per count line per day

PRIVATE BOX NUMBERS
$3.00 except Help Wanted Advertisement, $4.75 which includes a Position Filled Advertisement.

Contract rates for local businesses available on request.

CLASSIFIED ADVERTISING COPY DEADLINES

REGULAR CLASSIFIED advertising may be placed in The Daily Colonist up to 5 p.m. the day prior to publication and in the Victoria Times up to 6:00 p.m. the day prior to publication.

SEMI-DISPLAY advertising may be placed in The Daily Colonist up to 12 noon the day prior to publication and in the Victoria Times up to 4 p.m. the day prior to publication.

CLASSIFIED SERVICE FOR DUNCAN COWICHAN VALLEY AND CHEMAINUS

Classified Ads phoned in to our Duncan office before 3:30 p.m. will appear in the following day's papers.

746-6181

TERMS OF PUBLICATION

F.P. Publications (Western) Limited shall not be liable for non-insertion of any advertisement beyond the amount paid for such advertisement.

In the event of error occuring the liability of F.P. Publications (Western) Limited shall not exceed the charge for the space actually occupied by the item in question.

All claims on error in publication shall be made within 12 hours thereafter and if not made shall not be considered. No claim will be allowed for more than one incorrect insertion not for errors not affecting the value of advertisement.

All estimates of cost are approximate. Advertisers will be charged with space actually used.

All advertising copy will be subject to the approval of the Victoria Press, who reserve the right in its sole discretion to classify, reject or insert copy furnished.

All advertisements must comply with the British Columbia Human Rights Act. This act states no advertisement may state or imply a preference, limitation or specification on the basis of an applicant's race, religion, colour, marital status, ancestry, place or origin, age or sex (unless the matter relates to the maintenance of public decency AND prior approval has been obtained through the Human Rights Branch).

While every endeavor will be made to forward replies to box numbers to the advertiser as soon as possible, we accept no liability in respect of loss or damage alleged to arise through either failure or delay in forwarding such replies, however caused, whether by negligence or otherwise.

NOTICE OF COPYRIGHT

Full complete and sole copyright in any advertisement produced by F.P. Publications (Western) Limited is vested in and belongs to F.P. Publications (Western) Limited, provided, however, that copyright IN THAT PART AND THAT PART ONLY of any such advertisement consisting of illustrations, borders, signatures, or similar components which is, or are, supplied to Victoria Press by the advertiser in the form of reproduction proofs, velox, engravings, etc., and incorporated in said advertisement shall remain in and belong to the advertiser.

BUSINESS OFFICE HOURS

Monday to Friday
8:30 a.m. to 5 p.m.

Mailing Address:
Victoria Press
P.O. Box 300
Victoria, B.C.
V8W 2N4

PHONE DIRECT
386-2121
TO PLACE YOUR CLASSIFIED ADVERTISEMENT

CLASSIFICATION INDEX

VITAL STATISTICS
1 Births
8 Cards of Thanks

THE FOLLOWING SEVEN CLASSIFICATIONS ON THE LAST PAGE OF CLASSIFIED
305 Deaths and Funerals
308 Cards of Thanks
309 In Memoriams
310 Funeral Directors
311 Monumentals
312 Florists
313 Miscellaneous

NOTICES
14 Announcements
15 Coming Events and Meetings
16 Catering, Banquets and Reception Rooms
17 Restaurants
18 Places to Visit
20 Lost and Found

EMPLOYMENT
21 Help Wanted — General
22 Office Help
23 Skilled Trades
24 Sales Persons and Agents
25 Teachers
26 Part Time—Temporary Help
28 Employment Service
30 Situations Wanted

BUSINESS SERVICES AND DIRECTORY
36 Business Services and Directory

PERSONAL SERVICES
38 Travel
33 Bands, Musicians and Orchestras
34 Pre-Recorded Music
40 Business Personals
43 Dancing
42 Education
71 Music Teachers
39 Personals
32 Trade Schools

MERCHANDISING
83 Aircraft
117 Antiques and Arts
78 Bicycles
80 Boats and Marine
65 Building Supplies
93 Cameras, Supplies and Photo Finishing
127 Chicks, Poultry, Hatching Eggs, Supplies
101 Childrens Miscellaneous
135 Farm Implements
60 Fuel
97 Furniture
120 Garden Supplies
99 Groceries, Meats and Produce
130 Heavy Equipment and Machinery
128 Livestock, Supplies and Events
100 Miscellaneous for Sale
103 Miscellaneous Wanted
109 Miscellaneous to Rent
77 Motorcycles
70 Musical Instruments
125 Pets and Supplies
96 Ranges, Stoves and Furnaces
92 Sporting Goods
115 Swaps
63 Timber
98 TV, Stereo, Radio Sales
112 Wanted to Rent, Miscellaneous
116 Coins and Stamps

AUTOMOTIVE
155 Automobile Financing and Insurance
164 Auto Body and Painting
162 Auto Repairs, Service and Towing
168 Campers, Trailers and Motor Homes
166 Cars and Trucks Wanted
150 Cars for Sale
151 Sports, Import Cars
148 Lease Vehicles
169 Mobile Homes and Parks
149 New Car Directory
160 Parts, Accessories
158 Tires
154 Trucks, Buses and Vans
156 U-Drive and Auto Washing

ACCOMMODATION
185 Convalescent and Rest Homes
175 Hotels
178 Summer Homes, Cottages and Resorts
181 Tourist Accommodation

RENTAL
201 Apartments to Rent, Furnished
200 Apartments to Rent, Unfurnished
202 Furniture to Rent
203 Apartments Wanted
206 Duplexes to Rent
207 Duplexes Wanted to Rent
215 Halls, Warehouses, Stores and Offices to Rent
197 Housekeeping Rooms to Rent
199 Housekeeping Rooms Wanted
211 Houses to Rent, Furnished
210 Houses to Rent, Unfurnished
212 Houses Wanted to Rent
190 Room and Board
191 Room and Board Wanted
193 Rooms to Rent
194 Rooms Wanted
204 Shared Accommodations

FINANCIAL
155 Automobile Financing and Insurance
233 Mortgage Loans and Insurance
234 Mortgages for Sale
230 Personal Loans and Insurance
235 Wanted to Borrow

REAL ESTATE
280 Acreage for Sale and Wanted
240 Business Opportunities
241 Business Opportunities Wanted
247 Commercial or Industrial Properties
258 Condominiums
259 Townhouses
253 Country Homes and Properties
270 Exchange Real Estate
290 Farms for Sale and Wanted
263 Garages for Sale, Rent, Wanted
293 Gulf Island Properties
250 Houses for Sale
265 Houses Wanted to Buy
295 Listings Cancelled
268 Listings Wanted
271 Lots for Sale
294 Mainland and Out-of-Province Properties
273 Property for Sale
274 Property Wanted
244 Revenue Property
245 Revenue Properties Wanted
285 Up-Island Properties
256 Waterfront Properties

SUBSCRIPTION RATES

Wherever carrier service is maintained, $4.00 per month.
By mail — Vancouver Island and Gulf Islands, $5.00 per month, $14.85 per 3 months, $28.00 per 6 months, $55.00 per year. Rest of Canada, $6.00 per month, $17.50 per 3 months, $34.00 per 6 months, $66.00 per year.
Outside Canada, $16.00 per month, $192.00 per year.
BY MAIL
Saturday Times Only
Sunday Colonist Only
Canada, 50 cents per copy, $25.00 per year.
Outside Canada, 75 cents per copy, $37.50 per year.

CIRCULATION REPRESENTATIVES

Duncan, Chemainus— Mr. HILTON HOLT	746-6181
Nanaimo	753-2766
Lake Cowichan	749-6204

United States Representatives
LANDON ASSOCIATES INC.
New York, Chicago, Southfield, Atlanta, Boston, San Francisco, Los Angeles, Philadelphia, Rochester, Cleveland, Charlotte, Cincinnati, Syracuse, Hamburg, Williamstown, Clinton, Memphis, Levittown, Raleigh.

PAGE REPRODUCTIONS OR MICROFILM COPIES OF COMPLETE PAPERS AVAILABLE FOR ALL PAPERS PUBLISHED
PHONE 382-7211, LOCAL 276

1 BIRTHS

BUCKLE — Born to Tom and Christine, a 7 lbs 12 ozs. boy, Matthew Thomas on February 16, 1978. Many thanks to Dr. Richardson, Dr. Fritsch and maternity staff at Royal Jubilee Hospital.

MACAULAY — Karin and Malcolm welcome the arrival of their son, Jamie Callum, a brother for Erin. Born February 9, 1978, Jamie weighed 8 lbs. 3 ozs. Many thanks to Dr. Hurwitz, Dr. Chalmers and the nursing staff at Victoria General.

DEATH and FUNERAL ANNOUNCEMENTS DIRECTLY FOLLOWING CLASSIFIED

14 ANNOUNCEMENTS

THE 105TH ANNUAL GENERAL meeting of the Bishop Cridge Centre for the family will be held Monday, February 27th, 8 p.m. at the Centre, 727 Hayward Heights. Refreshments will be served following the business meeting.

MESSAGES OF TRUTH LIVED AND TAUGHT BY JESUS are given in Garth Homer Handicapped Recreational Centre on Darwin Avenue, Victoria, Sundays at 3 p.m. ALL ARE WELCOME.

DO YOU WANT TO FEEL BETTER? The SUNASU Nutritional Program is simple inexpensive and guaranteed. Call Aleita Care between 7-9 p.m. 592-6896.

VACANCY AT LANSDOWNE pre-school (co-operative) afternoon sessions. For information please call 595-1769.

15 COMING EVENTS and MEETINGS

ATHLETIC
BINGO
WEDNESDAY
Quadra Rec. Centre
Early Bird 7 p.m.
Regular Games 7:30 p.m.
Paying
$30 OR MORE GAMES OF
$40—$50
$60—$100
20th GAME
$300
OVER $1500 IN PRIZES

PARISH BINGO
Parish Hall, Langford
798 GOLDSTREAM AVE.
TUESDAY 8 P.M.
15 Games
Free Admission, 5c Card
Minimum Prize $25
1st and 7th Game — $50
ONE Final Game
FULL CARD
$150 Prize

FLEA MARKET
SANSCHA HALL, SIDNEY
Pat Bay Hwy. and Beacon Ave.
Thousands of useful items and treasures, old and modern, interest for all. Refreshments, bar.
Sunday, Feb. 26, 9:30 a.m.
ADMISSION 25c
RESERVATIONS — 656-3082

BINGO, WED. AFTERNOON, 1:30 p.m. OAP Hall, 1600 Government Street.

16 CATERING, BANQUETS and RECEPTION ROOMS

GEORGE'S BAVARIAN BANQUET FACILITIES
1021 Pandora 383-7121
INTERNATIONAL CUISINE
3 DINING ROOMS AVAILABLE SMALL OR LARGE PARTIES
UP TO 150 SEATING CAPACITY
ENTERTAINMENT AVAILABLE ON REQUEST

BLACK PRINCE CATERING (1976) Ltd., 655 Douglas St. 388-4488. For all your catering needs in our roof top Queens Reception Room or on your premises.

20 LOST and FOUND

STRAYED FROM CATHERINE St., Vic West, German Shepherd, 3 years, black and tan with leather collar. Please phone 383-7936.

FOUND— YOUNG MALE BLACK and white cat, 3 weeks ago, 1200 block Esquimalt Rd. Now sent to S.P.C.A. Would make lovely pet.

LOST — GOLDEN COLOURED male Pom, answers to name of Mickie, age 13. Phone 383-7345 or 383-1222.

BROWN LEATHER CLOGS found near Oak Bay Rec Center, claim by paying for this ad. 592-0167.

LOST IN BRENTWOOD AREA, Marchant-Rafiki, small fluffy white puppy wearing leather collar. 652-4274.

LOST: WITTNAUER LADY'S watch, black face, gold hands, gold case with black ribbon strap. 478-1823.

LOST: MALE GINGER CAT, white flea collar, vicinity McKenzie and Gordon Head. 477-0650.

LOST: HUBRING FROM '77 Celica; round silver seagull pendant, achievement award. 479-2413.

LOST: GEORGE, GREY AND white Angora male cat in Bay-Cook area; reward. 382-1085.

LOST — FEMALE GERMAN Shepherd, January 17th, please phone 595-2101.

LOST FEB. 15TH, HARRIET RD. area, female Sealpoint Siamese cat. 383-7630.

LOST: VICINITY COOK, PANdora, male blue point Siamese cat. Reward. 384-5565.

LOST SUNDAY, BLACK LAB, Shepherd with white V on chest. Licence No. 1564. Reward. 384-7024.

LOST, 6 MONTH SHEPHERD, Fort-Oak Bay area, SPCA tag, 1611. Please contact 382-5675.

FOUND — MINNI MOUNTAIN area, girls bike, please identify, 477-2625, evenings.

FOUND: COOK-BAY AREA, Female Manx tabby cat, flea collar. 382-9772.

LOST IN JANUARY: SEVEN keys on round leather tab with picture of a skunk; reward. 382-6218.

LOST: PINK BALLET SLIPPERS in pink and white gingham bag near Johnson and Cook 383-0242.

FOUND IN GORGE AREA, 5-speed bike. To identify call 385-8034.

FOUND, IN CEDAR HILL School area, 10-speed bike. To claim, please identify, 477-0521.

LOST: BLACK FEMALE CAT, white markings, Colquitz-Gorge West area. Please phone 383-4087.

FOUND — FEMALE BRITTANY, Langford area. Phone 642-3024.

LOST — IN FRANCIS PARK area, about 2 p.m., Sunday afternoon, February 19th, Sampson, medium sized stocky dog, long fur, black with white chest and feet, fluffy ears, 7 months old; if seen please call 479-2037.

MISSING — FEMALE GERMAN Shepherd named Sable in Metchosin, Latoria Rd. area, since Friday. Wearing collar and licence, reward to offer constant supervision, couples without children preferred. This is a contractive service. Contracts run for 3 months with possible renewal up to 1 year. Fee for service is $900 per month, plus a maintenance rate for the child. Please call A. L. Pearce, 598-5121 — Monday, Tuesday 10 a.m.-2 p.m. or Wednesday 12-4. Or write with resume, 1627 Fort Street, Victoria, B.C. V8R 1H8.

LITTLE MONICA IS STILL looking for her Collie "Princess", tri-coloured with white chest and tailend, lost in Sidney. 3-year-old female, shy disposition. Reward offered. Please phone 479-6497, 385-3515 or 479-2058.

LOST
Israeli passport No. 957447, downtown Victoria Wednesday, February 15th. If found please notify Sesi Naharin, Pearson College, 478-5591.

LOST, FRIDAY NIGHT, GIRL'S glasses, square frame, turquoise and purple, between Memorial Arena, Quadra and Finlayson Street at Cook. 383-2565, 382-8189.

FOUND: ON DOUGLAS AND Fisgard, cross between Collie and Setter. Male, black and brown, round brown eyebrows. Phone 479-5984 ask for Mr. and Mrs. Watson.

21 HELP WANTED GENERAL

ADVERTISEMENTS IN THIS CLASSIFICATION MUST COMPLY WITH THE BRITISH COLUMBIA HUMAN RIGHTS ACT

PART TIME
LABORATORY TECHNOLOGIST
Two part-time technologists required to perform accepted routine laboratory procedures under the general supervision of a section head.
1 position—4 hrs. morning, Monday to Friday.
1 position—4 hrs. evening, Sunday to Thursday.
Successful applicant must have a minimum R.T. training from student status. Must be a registered technologist with C.S.L.T.
Applications will be accepted to February 28, 1978 by:
D. A. Mortenson
Personnel Director
Nanaimo Regional General Hospital
1200 Dufferin Crescent
Nanaimo, B.C.

AVON
YOU CAN WORK AND STILL BE HOME WHEN YOUR FAMILY NEEDS YOU
Sell world-famous products right in your own neighborhood. Make excellent earnings and set your own hours. Avon can help show you how.
Call 384-7345.

STUDENTS EARN UP TO $1800
By the end of the summer. Part-time and summer employment offering training in communications, weapons, first aid, artillery and more. Also vacancies for musicians. Join 5 (B.C.) Field Battery, Royal Canadian Artillery. Minimum age: Must be born before, Jan. 1st, 1962. For further information phone 384-0633 or come to room 213 at the Bay St. Armory, 715 Bay St. Tues. or Thurs. evening, between 7:45 and 9:30 p.m.

FORESTRY FOREMAN, FULLY experienced in Juvenile spacing, permanent position for fully qualified person, with supervision qualifications; good references essential. Forestry education background desirable. Salary negotiable to experience. Apply 205-3400 Douglas. 382-4274.

HANDYMAN

Preferably with restaurant experience to manage Victoria drive-in theatre, Tillicum Drive-In Theatre, P.O. Box 4244, Station A, Victoria, V8X 3X8.

SUPERINTENDENT
Building superintendent required, must be experienced. Excellent salary and benefits. Please send resume to Box 726 Nanaimo, B.C.

SUPERINTENDENT
Experienced water and sewer superintendent required. Excellent salary and fringe benefits. Reply with resume to Box 726 Nanaimo, B.C.

RELIABLE LADY NEEDED FOR light housekeeping and child care of 4½ and 8 year old girls, 8-9 days a month; long term only. My home, Fairfield area; references please. 598-1938.

OPENINGS FOR AMBITIOUS Mature people. If you want to work part time or full time, good income, no experience necessary. For appointment call 479-3592 from 5-7 p.m. only.

EXPERIENCED HAIRDRESSER required immediately, full or part time. Lougi's Hair Design, 1009 Blanshard, preferably with clientele. 598-7682.

DRIVERS REQUIRED FOR part-time delivery, must have car and Hood knowledge of Victoria. Reply in own handwriting to C.D. Dispatch, 1884 East 34th, Vancouver, B.C., V5P 1A4.

PART-TIME WORKER REquired for retail plumbing store. Plumbing sales experience preferred. Semi-retired or retired person. Victoria Press Box 242.

LIVE-IN MATURE COMPANION housekeeper, for 1 lady. Oak Bay Modern Bungalow, near bus. References. 592-3580.

YOUTH WANTED FOR TAGGING cars with flyers at Cedar Hill Golf Course on weekends. Phone 656-4621.

ACTIVE PARTNER SOUGHT for expanding Victoria fencing business. Please write Victoria Press Box 207.

FULL AND PART-TIME drivers and swampers wanted. Write P.O. Box 246, Station E, Victoria, B.C. V8W 2N2.

HOUSEKEEPER FOR 10-YEAR-old boy, close to downtown, possible to have regular job, phone 383-4307 for details.

CHILD CARE FOR 8-YEAR-OLD boy, vicinity Elk Lake, school holidays, some evenings. Phone 658-8950.

EXPERIENCED CASHIER REquired, approx. 16 to 32 hours per week. Apply at Coffee Mac's 384-9547.

WORKING MOTHER WANTS Babysitter-housekeeper Tuesday to Saturday. Live in or out. Drivers licence handy. 384-3982 after 6.

WANTED: MATURE INDIVIDUal or couple to look after two teenage children for May and part of June. 598-4633.

INTERIOR DECORATOR TO work on commission basis with renovation contractor in Oak Bay area 595-8416.

WAITERS OR WAITRESSES REquired with minimum two years experience. 383-7122.

EXPERIENCED GRILL COOK required, apply at Coffee Macs 384-9547.

THE DUTCH LATCH RESTAUrant on the Malahat requires a mature, full-time cook. 478-1880.

INCOME TAX EMPLOYMENT offered. Reply in own handwriting to Victoria Press, Box 256

WAITRESS WANTED, BRENTwood Bay, day shift, 8-4 p.m. 652-3174.

WAITRESS OR WAITER WANTed. 384-1364.

WANTED: PART-TIME STABLE help, 652-2444.

21 HELP WANTED GENERAL

COUPLE REQUIRED TO PROvide home for neurologically impaired 14-year-old boy. Qualifications: Ability and willingness to work with established behavior modification program in home. Ability to plan short and long range goals with school, social worker and other reource persons. Ability to deal with impulsive acting out behavior. Must be available to offer constant supervision, couples without children preferred. This is a contractive service. Contracts run for 3 months with possible renewal up to 1 year. Fee for service is $900 per month, plus a maintenance rate for the child. Please call A. L. Pearce, 598-5121 — Monday, Tuesday 10 a.m.-2 p.m. or Wednesday 12-4. Or write with resume, 1627 Fort Street, Victoria, B.C. V8R 1H8.

PROFITABLE NEWSPAPER ROUTES IN THE SOOKE VILLAGE AREA
Earn up to $700. a year for a little spare time each morning. Colonist Delivery Persons wanted immediately for a few compact Colonist Newspaper routes in the Sooke Village area.
Earn yourself your own spending money plus prizes, trips and other benefits.
Call Mr. J. Bradford at Colonist Country Circulation Department at 383-4111 ex. 164 or fill in an application at our office 2621 Douglas St., Victoria. Call today.

EARN EXTRA CASH
FULL AND PART TIME
CAR NECESSARY
CALL 385-4461
EXCELLENT OPPORTUNITY
FULL OR PART TIME
If you are dependable and have a car we may have a job for you. Call 385-4462.

THE VICTORIA CANADA FARM Labour Pool is now registering applicants for the coming season. People seeking employment in daffodil picking, dairies, poultry, greenhouse, nursery, landscaping and vegetable harvest, should register at our office. Persons registering at this office, prior to Dec. 1977, should contact this office and make sure their file is current. Apply 205-3400 Douglas ST 382-4274, 8:30 a.m.-4:30 p.m. weekdays.

EXPERIENCED HUSBAND AND wife team as manager-caretaker for 115 suite adult apartment block, in 3-block complex. Containing swimming pool and recreation area. Must be able to work compatable with 2 other manager-caretakers of complex. Duties to include general maintenance, cleaning and rentals. Salary is $950 per month. Must be available March 1st. Please forward complete resume to Victoria Press Box 119.

COMPUTER TECH.
Required for maintaining Computer Systems and associated peripherals on Vancouver Island. Competitive salary, medical, car allowance and training program. Minimum 2 years experience in computer service area. If interested, please call 736-2801 and ask for the Service Supervisor to arrange for interview.

HOUSEWIVES!
Financial Independence
If your children are in school and you finally have time to devote to a career, an incredible opportunity has arrived to suit YOUR needs. Let me show you how you can build your very own business. Set your own hours and build a secure financial future. Call Judy at SUNASU, 385-3907, 5-7 p.m.

NEED WORK
DRIVE A CAR
CALL 385-4015

FASHION TWO TWENTY
requires part-time, full-time beauty consultant for expanding company. Must be pleasant and mature. No experience necessary. Training provided if you qualify. For interview appointment call 474-1612 between 10 and 2

DENTAL PRACTICE
Opportunities for receptionists, Certified Dental Assistants, chair side assistants, Sidney, B.C. Experienced applicants only Call 388-5043, 8 a.m. to 5 p.m.

WANTED LOVING CARING NONsmoking person for occasional hourly day babysitting. My home for 2 boys. Own transportation helpful. References please. 386-9289.

WANTED — MATURE, EXPERIenced waitress-waiter, over 25 years of age, for night shift. Permanent position. Apply in person, Scott's Restaurant.

MATURE EXPERIENCED JANItorial floor person, immediate part-time work available, possibilities of full time for right applicant. Victoria Press Box 198.

RESIDENT CARETAKER
For small family apartment building. Wages $300 less suite rental. Write Victoria Press Box 223.

EXPERIENCED CARETAKER wanted for new 65-suite apartment. March 1st. Forward complete resume and salary expected to Victoria Press Box 241.

RETIRED COUPLE WANTED
Reduced rent to look after modern 17-suite apartment building, close to sea and Beacon Hill Park. Phone 652-3565.

QUALIFIED CHEF FOR MOTOR Inn Dining Room. Salary commensurate with experience. Apply in confidence to Victoria Press Box 264.

MATURE LIVE-IN HOUSEkeeper-companion for elderly lady in city, waterfront bungalow. 598-7160.

SENIOR HAIRDRESSER, 4 DAY week permanent. Annas Taylor Beauty Salon, 1004 Broad St., phone 598-1849 after 6 p.m.

BABYSITTER NEEDED FOR 4 year old, my home, 3 evenings out of 9 (3 on, 6 off), McKenzie, Quadra area. 479-0515.

HOUSEKEEPER FOR TWO, NONsmoker preferred. Live-in, self-contained suite plus wages. 658-8028.

HAIRDRESSER WANTED, SOME knowledge in modern styling. 658-5914.

22 OFFICE HELP

ADVERTISEMENTS IN THIS CLASSIFICATION MUST COMPLY WITH THE BRITISH COLUMBIA HUMAN RIGHTS ACT

ORTHODONTIC OFFICE
requires receptionist with following qualifications: good typing; pleasant confident attitude in meeting public; neat appearance; nonsmoker. Please apply in own handwriting stating personal and work experience resume to Victoria Press, Box 222.

PROFESSIONAL ACCOUNTING Office requires an accountant, capable of preparation of financial statements. Preference will be given to graduates of, or individuals enrolled in professional accounting courses. Please submit resume to Post Office Box 1106, Duncan, B.C. V9L 3Y2

BOOKKEEPER—SECRETARY
Experienced Bookkeeper needed for a Real Estate firm. Must be able to handle a complete set of books. Typing 50 wpm and one to two years office experience would be helpful. Please call 386-7545.

CERTIFIED DENTAL ASSISTANT
For specialist's office, must be experienced in general dental office procedures. Job mainly consists of assisting surgical procedures. 598-4811 8 a.m.-12 noon.

THANK YOU FOR REPLYING to Victoria Press, Box 158, the position has now been filled.

22 OFFICE HELP

EXECUTIVE SECRETARY
Required immediately by Duncan professional firm. This permanent position involves reception, dictaphone, typing of reports and correspondence and other related work. We require a mature person with good secretarial skills, initiative and ability to work without supervision. Salary commensurate with experience. Please send resume to P.O. Box 1106, Duncan, B.C., V9L 3Y2.

BOOKKEEPER
Volume builder requires a fully experienced person to look after a complete set of books on the one right system and assist in purchasing. Please submit applications in writing stating experience, expected salary and other pertinent data to Unicon Homes Ltd., P.O. Box 5297 Station B, Victoria, B.C., V8R 6N4.

BOOKKEEPER
If you are a bright Real Estate and Construction minded person in need of full time job, and capable to handle the books plus assisting in other matters of Real Estate and construction, please send us your resume. Salary commensuration on ability and experience. Reply in strict confidence to Victoria Press, Box 153.

SECRETARY
Busy construction office requires a mature person for its permanent staff for general office duties, typing, filing, etc. Please submit applications in writing stating experience expected salary and other pertinent data to Unicon Homes Ltd., P.O. Box 5297 Station B, Victoria, B.C., V8R 6N4.

SMALL INFORMAL VERY BUSY office requires personable employee to meet public and to be involved in total office performance. Teller experience or similar would be helpful, must be trustworthy, bondable. Apply providing sufficient information to permit assessment for personal interview to Victoria Press, Box 250.

BUILDING SUPPLY DEALER requires junior clerk typist, also willing to learn computer terminal. Starting salary $575 per month, with excellent benefits. Reply to Victoria Press, Box 262.

23 SKILLED TRADES

ADVERTISEMENTS IN THIS CLASSIFICATION MUST COMPLY WITH THE BRITISH COLUMBIA HUMAN RIGHTS ACT

TWO MACHINISTS, TWO FABRICATORS FOR SHEET METAL, VANCOUVER ISLAND. STEADY EMPLOYMENT, UNION SHOP WITH ALL BENEFITS. CONTACT KEN SEXTON, COLLECT 724-0101.

RENOVATION CARPENTER TO handle all phases of home remodeling for fast growing company. Steady work. Reply with work experience to Victoria Press, Box 258.

QUALIFIED MACHINIST WITH jobbing shop experience, required for Duncan machine shop. Union wages and benefits. Phone Blake, 112-746-5181 or 112-683-4935.

FIRESTONE STORE HAS OPENing for an experienced mechanic. Salary plus bonus and excellent company benefits. Contact Gary at 2682 Douglas St. Phone 385-1404.

24 SALES PERSONS and AGENTS

ADVERTISEMENTS IN THIS CLASSIFICATION MUST COMPLY WITH THE BRITISH COLUMBIA HUMAN RIGHTS ACT

BLOCK BROS.
2nd to None
LEADING THE INDUSTRY FOR 23 YEARS IN:
—SALES PERFORMANCE
—TRAINING
—CAREER OPPORTUNITIES
—PROFESSIONAL SELLING SKILLS
YOU ARE INVITED TO COME AND SEE for yourself how our new TV — Video System (Now operating in all 70 — offices) is being used to enable our professional staff REACH their own levels of SUCCESS in the shortest time possible.
Being a member of a "Full Time" Block Bros. Team does add a level of prestige.
Interviews by Appointment only.
COLWOOD — 478-5561
BOB KERSHAW
BLANSHARD — 386-3231
DON ANDERSON — BRUCE COPP
SHELBOURNE — 477-1841
AL LEE — BOB CULLUM
BLOCK BROS. REALTY LTD.

REAL ESTATE PERSONNEL GO 100%
BIG THINGS GOING ON!
Enquire about our instant Special Bonus Offer if you join us today.
CAPITAL CITY REALTY LTD.
830-D Pembroke, 388-7557

RESPONSIBLE SALES PERSON with managerial capabilities. A pleasant personality and a desire to serve the public is essential. A knowledge of hobbies and crafts helpful, we will train. Salary open to negotiation. Send written resume to Island Hobby Crafts Hillside Shopping Mall.

MAJOR TIRE AND RUBBER company has opening for salesperson to call on logging and commercial accounts in Victoria area. Salary plus bonus and excellent company benefits, experience an asset. Reply in writing to Victoria Press, Box 240.

EXPERIENCED DIRECT SALES People wanted by progressive company who has an exclusive distributorship for an extremely marketable product Top commissions to the right people. For interview call 388-4813.

26 PART TIME or TEMPORARY HELP

ADVERTISEMENTS IN THIS CLASSIFICATION MUST COMPLY WITH THE BRITISH COLUMBIA HUMAN RIGHTS ACT

SMALL REAL ESTATE OFFICE requires temporary help Feb. 27 - March 10. General reception and typing with dicta experience. Real Estate experience an asset. Phone Donna Bennett, Charman Pacific Realty Ltd., 385-9765 weekdays.

PART-TIME LIGHT DELIVERY person, mornings, 5 day week, suit retired or semi-retired person. Apply in person, ABC Electric, 831 Yates Street.

26 PART TIME or TEMPORARY HELP

WE CAN GUARANTEE YOU A part-time job now, and make all full time this summer, if you will be 17 years old in 1978 or older. The Canadian Scottish Regiment has an exciting and challenging job waiting for you. Get paid to learn about self-defence, outdoor survival and weapons handling while enjoying the comradery of the military. If you are interested or even a bit skeptical come down to room 231 of the Bay Street Armoury (715 Bay) any Tuesday or Thursday evening. We'll give you a no sweat interview where we will show you what we do and what we can offer you.

Part-Time — At Home
TELEPHONE SALES REPRESENTATIVES
write:
Catholic Family Magazine
15 Chestnut Pk. Rd.
Toronto, Ont.
M4W 1W5

LOOKING FOR WOMAN INTERested in babysitting my two preschoolers and infant. One day a week. 477-2505.

28 EMPLOYMENT SERVICES

ADVERTISEMENTS IN THIS CLASSIFICATION MUST COMPLY WITH THE BRITISH COLUMBIA HUMAN RIGHTS ACT

DO YOU WORK ON construction?
Do you want to join a union?
You may register at 2750 Quadra Street, Suite P, Tuesday or Thursday from 4-5 p.m.

30 SITUATIONS WANTED

CERTIFIED MECHANIC
In marine engines, forklifts, hydraulics, and factory equipment machinery, seeks employment. Trade certificates and recommendations available. A self-starter with a desire to work and with 20 years of experience. Call Fred at 474-1626.

TRAVEL AGENT. CAREER minded young woman with seven years travel experience in Europe and a two year course in Airline-Travel Training seeking employment in travel agency. For interview please call 388-5994.

BONDABLE, HEALTHY, MIDdle-aged couple, good gardeners tradesman, sober, reliable, require caretaking job. Country home, camp, resort, etc. Any location. High wages not imperative. Victoria Press, Box 236.

EXPERIENCED BOOKKEEPER seeks position—capable of trial balance, payroll, accounts receivable-payable. Also 1 year teller experience. Eager to work, both temporary and permanent offers considered. 388-6071.

MAN AS MANAGER IN RESORT motel, and wife, experienced bookkeeper-receptionist. Require position on Vancouver Island. Victoria Press. Box 259.

EXPERIENCED CARPENTER seeks carpentry, drywall, chain saw work, general labouring, you name it, I'll do it. For free estimates give me a call at 652-2027.

EXPERIENCED LEGAL SECRETary will professionally prepare your reports, essays and other miscellaneous typing. 598-2209.

CARPENTRY, PAINTING, bricklayer, cement, steps, drainage, landscaping. Free estimates. Aheer, 386-2648.

FINISHING CARPENTER AVAILable with power tools. 20 years experience in all types of finishing. Very reasonable. 642-3518.

CHEAPER THAN PAINTING white spraytex all those old cracked and patched ceilings, give it the new look. 598-5070.

FAMILY MAN WILL DO CLEANups, cement and fence repairs, pruning and other minor home repairs, 598-4872.

YOUNG MAN, 16, WILLING worker, would appreciate job of any kind. Has no other means of support. 479-6758 after 2.

2ND YEAR APPRENTICE MEchanic wishes to complete apprenticeship. For references and experience please call Tim, 478-1159.

CASUAL WORK, PAINTING, gutters cleaned, lined, installed, chimneys repaired. Some maintenance. 384-0912, Weshke.

WILL DO WORK OR CARETAKE home for reduced rent, married, sober, middle aged couple. Victoria Press Box 254.

HOUSECLEANING, ENERGETIC, experienced, Dutch, 5 hours minimum, $5.50 plus bus fare. For interview 382-6387.

WILL GIVE YOUR CHILDREN loving care. My home James Bay. 386-0553.

MATURE, RELIABLE WOMAN will care for elderly person. References. Hourly. Phone 384-6352.

PROFESSIONAL PRUNING, GARdening, landscaping, masonry, free estimates. 384-4679.

RELIABLE DAY CARE, WEEKdays, my home, Tillicum School area. 383-0847. (References.)

CLERK-TYPIST, 55 WPM, GENeral office work, business machines. 477-3935.

WILL BABYSIT IN MY HOME, Monday to Friday, Esquimalt area. Phone 382-4686.

ENGLISH CAR MECHANIC REpairs work, experienced on some Continentals. 388-5426.

CALL ON THE OLD CANADIAN for handyman, clean up and cartage for $6. 592-0129, 592-2990.

FAST, ACCURATE, NEAT TYPist will do typing in own home. 652-3768.

STICKER SET-UP MAN. EXPErienced in grinding pattern knives. 386-8501.

HARD WORKER, SEEKS EMployment as chambermaid or kitchen help. 592-1782.

EXPERIENCED PAINTER. REliable and careful. Reasonable rates. 478-5042 after 6 p.m.

EXPERIENCED POWER AND hand-press set-up man 386-8501.

33 BANDS, MUSICIANS and ORCHESTRAS

NEED EXTRA MONEY?
The Fifth (B.C.) Field Battery has vacancies for band musicians. Some experience is required and further training is available. Militia pay for training, rehearsals and performances. For further information Phone 658-5542.

WORKING BAND REQUIRES good guitarist and-or keyboard player. Some vocal ability an asset. 385-9490.

NEEDED LEAD GUITAR player for pop and country western. Call after 5, 385-0397.

DRUMMER, SINGER 16 YEARS experience, seeks work weekends. George 382-6516

DRUMMER SEEKING GIG, plays all styles, phone 384-4319.

34 PRE-RECORDED MUSIC

CANDU ENTERTAINMENT SERVICES 384-5521

ROADRUNNER'S CANNED music service's, phone 652-1209.

WAYNE'S MUSIC 479-4835

PAN MUSICAN LTD. 477-6700.

SPINKY'S MOBILE DISCO LTD. 656-1652.

DENNY'S CANNED MUSIC CO. 656-3585

HUD SOUND LTD. 721-3431

LLOYD'S DANCE MUSIC FOR any age, place or time. 656-5614.

36 BUSINESS SERVICES and DIRECTORY

Accounting Service

BOO

36 BUSINESS SERVICES and DIRECTORY

Excavating

LAND CLEARING, EXCAVAtions, road building, rock blasting, sand and gravel supplies, heavy equipment rentals.
"We Move the Earth"
CHEW EXCAVATING LTD.
Dispatcher 386-7586

ALBERG EXCAVATING; LAND clearing, loading, excavating and hauling. 478-9466, 477-8463.

Fencing

ISLAND CHAIN LINK FENCING LTD.
Fencing in wire or wood
Small jobs a speciality
477-0332

COMPLETE FENCE BUILDING, at reasonable rates, wood and steel, free estimates. 382-1585, 388-7517.

FENCES BUILT or repaired, any style, free estimates. 382-2732, 478-1050.

QUALITY WOOD FENCES. FREE estimates. 479-6957.

VAN ISLE CHAIN LINK FENCING 386-1841.

NEW FENCING OR REPAIRS 595-0587.

Flooring and Sanding

M & M FLOOR
COMPLETE FLOOR CENTRE
Hardwood, Carpets and Linos
752 William St., 384-0343
Nights: Al 386-3078—Mike 652-4308

Refinishing

PIANOS, DINING AND BEDroom suites refinished. Alpha Finishing 386-5521.

385-8198
Rotovating, grass cutting, hauling, yard cleanup, handyman repairs.
BOOK NOW FOR SPRING ROTOVATING AND CLEANUPS
FREE ESTIMATES

HARVEY'S LANDSCAPING
EXPERIENCED CHINESE LANDSCAPER, PRUNING, DESIGNING, NEW LAWNS, POWER RAKING, AERATING, ALL PHASES, FONG. 479-7078 384-8621

DUTCH LANDSCAPERS
Tree pruning, hedges and shrubs trimmed. Government Certified spraying, clean-ups, low maintenance gardens, planting, designing, rockeries. Free estimates. 478-1022.

RELIABLE, RESPONSIBLE PERson, specializing in pruning fruit trees, ornamental hedges, powr raking, lawn and garden maintenance. By the month or week. Call Murray, 598-2185.

UNIVERSITY STUDENT experienced in all facets of garden care. Spring cleanups and regular maintainence, commercial or residential. 382-5475

DA SILVA GARDENING
Pruning, powerraking, spring clean up, full maintenance service, landscaping. Serving Victoria for 20 years. 477-3832, 656-3374.

SOOKE
Tree pruning, hedges, shrubs, gardening, fertilizing, rotofilling, yard clean-up and tree work. After 6 p.m., 642-3582 or 382-4541.

FUTCHER'S GARDEN SERVICE
Complete maintenance, clean-ups, pruning, power raking, aerating garden design, redesign, new lawns, etc., 385-4029.

YEAR ROUND MAINTENANCE, for apts., condominiums and private homes, complete garden and lawn care. References, free estimates, 478-6781.

CONTRACT GARDEN MAINTENANCE
Jenninos Gardening. 477-9869, 477-1926

HORTICULTURAL STUDENT
Tree surgery, lawn and garden maintenance, tree and shrub planting. 479-1310.

LAWNS CUT
Residential and commercial. On a regular basis. Free estimates. 383-4879.

SPRING PRUNING; ALSO WILL keep your yard beautiful on monthly contracts or hourly. 478-8816, (112) 743-4100.

BEAUTIFUL GARDENS, TREE pruning, garden clean-up, professional landscaping, and maintenance. 595-2500.

LICENSED GARDENER
Spring cleanup, pruning etc. Gardening year round by contract. G. Barta, 474-2690.

POWER RAKING AND LAWN maintenance, hurry before the rush. Reidi, 477-5335.

PRUNING
and spraying, debris removed; estimates. 479-4067 after 6.

GARDENING, PRUNING, cleanup. Reasonable rates. 658-5388, after 5.

PRUNING, FRUIT TREES AND some ornamentals, $4.50 per hour. Free estimates. 383-6629.

ANTHONY ROSES' GARDENING
Specializing in maintenance and planting. 384-6620.

FRANKS GARDENING AND pruning. 477-5335.

Glass and Glazing

WINDOWS
Change wood to aluminum, single to thermo with Ever-brite. Phone 384-1423, 658-8817 evenings.

Gutter Cleaning and Repair

GUTTERS RENEWED, CONTINUous seamless aluminium gutters and down pipes, olde country tradesman, low rates, pensioners. 478-3798.

GUTTERS, DOWN PIPES, CHIMneys, drain tile, cleaned, repaired, replaced. 479-8196.

Handymen

HANDYMAN
479-0144

RENOVATIONS, PLUMBING AND carpentry, older homes asociality, labour $6 hour. Phone 383-1233.

RELIABLE FATHER AND SON, painting and gardening service. Quality workmanship. 479-0075.

FAIRFIELD FIXER — LICENSED Carpentry, plumbing, electrical repairs. 382-3385.

A AND E HANDYMAN SERVICE, general labour and hauling. 479-5149.

Hauling

CLEAN-UPS AND HAULING. Gravel, sand, topsoil. Eugene, 383-3528.

HEAVY DUTY 1-TON, 12' DECK with drag winch, also 15' flatdeck trailer for hire. 652-1283.

Home Improvements

SOMERSBY
WOODWORKERS LTD.
Manufacturers Of
Custom wood windows, doors and outside door frames.
REPAIRS TO ANYTHING IN WOOD
Visit our factory across from Moore and Whittingtons office at the cr. Hillside and Bridge. 388-6645.

Custom Resawing and Sanding

CUSTOM CABINETS
New or renew: kitchen cabinets, bathroom vanities, counter tops. Atlas Cabinets. 388-6814.

REMODELLING SPECIALISTS! Kitchens, rumpus rooms, entries and additions, free estimates. Phone 477-7382 anytime.

MOBILE SHOP — LICENSED Carpentry, plumbing, electrical, remodelling. 383-3395.

Insulation

West Coast Home Insulation
All types of insulation, sales and contracting, free estimates, B.C. Hydro financing available. 384-4621. Evenings 479-2322.

Landscaping

ALL TYPES OF STONEWORK, retaining walls and fireplaces. Reasonable rates. Call anytime 477-3775.

PORTUGESE LANDSCAPING Stonework, rock walls, fireplaces and landscaping. Free estimates. Reasonable prices, 595-5439.

36 BUSINESS SERVICES and DIRECTORY

Landscaping

BARKER LANDSCAPING LTD.
Lawn specialists. Expert garden layout and shrub placement — sketches — ideas. Our stone masons can build you anything in rock or slate — walls, patios, pools or pillars — etc. For a free competitive estimate, call 595-8323. Terms.

STONE WALLS, FIREPLACE, masonry, sidewalks, cleanup. 385-4874.

Masonry

JACO STONEMASONS
Specialists in European masonry (brickwork, blockwork, stonework) and landscaping. Qualified workmanship, guaranteed, free estimates. 479-6111 or 382-6356.

PORTUGESE MAN WITH 10 years experience. Quality work in Landscaping, stone work and brick work. For free estimates call Vic Paulo 477-2631.

SAVORY MASONRY LTD. Brickwork of all kinds, also cultured stone veneer used inside or outside. Available in textures to complement any decor. 479-5735.

ALL TYPES OF MASONRY work, concrete driveways, fireplaces. Reasonable rates. 385-0376, 386-0191.

CHIMNEYS FIREPLACES, brick and rock work, all work guaranteed. 385-0024.

BUILD FIREPLACES, OVER 20 years experience. New or old houses. 479-5075.

ALL KINDS OF STONE WORK. 386-9195.

Moving and Storage

VICTORIA CITY MOVERS, Phone day or night, confirmed price or reasonable rates. Dependable and courteous. Free estimates, no obligations, 382-1585.

FLASHBACK CARTAGE. HOUSEhold and apartment moving. $18 per hour. 385-1733, 386-6275 pager 607.

FRANK'S DELIVERY
Move and pickup delivery service. $10 an hour, 1 man. $15.50, 2 men. 382-9275.

BIG OR SMALL WHY PAY BIG prices for reasonable, reliable, experienced movers. Pensioner rates. Estimates. Guaranteed. 382-5625.

MOVING AND DELIVERIES, Appliances, furniture, households. Eugene, 383-3528.

MOVING AND DELIVERY, $10 and up. 382-2467 or 385-2268.

Painters and Decorators

ISLAND DECORATORS
Painters Paperhangers
Spray Painters
Plaster Repairs
Gyproc Filling
383-9059 Eves. 595-7103

CLARK AND PATTISON PAINTING CONTRACTORS LTD. Specializing in sand blasting, spray painting, wall coverings and special coatings.
"We Cover The Island"
Victoria 384-8831 384-0443
Nanaimo 754-9221
Courtenay 336-2296

BROTHERS PAINTING AND DECORATING
Free appraisals, cost consultant. All types of painting. All types of repairs. Commercial, farm, residential. Lowest rates. Terms. Work guaranteed. 383-8112.

F AND M INDOOR AND OUTdoor painting. Lawn cutting, window cleaning. For further information call 474-2779 between 8-12 noon. Free estimates.

ARCTIC PAINTING AND DEcorating, paper hanging, plaster repairs, spray painting, residential, commercial. Free estimates. 477-7614.

RITE-WAY
Painting and decorating, residential and commercial. We cover the Island. Guaranteed work, free estimates. Phone 652-9037.

HUSTON BROS. PAINTING
Brush and Roller
Quality and Economy
386-9684

PAINTING AND DECORATING, reasonable rates, satisfaction guaranteed. Terms. 595-4905, 479-2473.

EXPERIENCED PAINTER, C. Garrett, papering, signs, free estimates, immediate service. 383-7879.

DOWSON PAINTING CONTRACTOR, RESIDENTIAL COMMERCIAL: WORK GUARANTEED. Free estimates. 385-6042.

EXP. ENGLISH PAINTER Int. and Ext., 36 yrs. exp. Paperhanging. Minor Repairs Free Estimates. Anytime 478-1810

GOOD EXPERIENCED INTERior painter available. Low rates, free estimates, 385-4128 after 5 p.m.

20 YEARS' EXPERIENCE, FIRST class painter, paper hanger. One man. Local references. Free estimates. 477-9713.

SEMI-RETIRED PAINTER, clean tradesman, equipped, phone 477-2555.

28 YEARS EXPERIENCE, INterior-exterior, clean and efficient. Free estimates. 478-1254.

HOWARD'S PAINTING. PAINTing and papering for 3 generations. 598-5824.

WILL DO INTERIOR PAINTING, very reasonable, free estimates. Call anytime, 595-5261.

WILL DO INTERIOR AND EXterior painting, reasonable rates, free estimates. 383-9153.

CLEAN, REASONABLE RESIdential Painting by Sam Burrowes Harold Simpson. 385-2820, 386-7097.

INTERIOR AND EXTERIOR qualified journeyman painter, free estimates. Reasonable. 592-9519.

SEMI-RETIRED, QUALITY work Albert 388-5651.

Plasterers

FRIEDRICH PLASTERING AND Stucco Renovations and Alterations. Renew — old stucco, interior walls and ceilings, bathroom tiles and fireplace faces. 656-2064.

THO'S STUDDERS PLASTERS and stucco, new textures on old ceilings, additions and renovations, call evenings 592-1668, 592-2111.

THREE COAT STUCCO. VERY reasonable prices. Call Brook Plastering, 478-8775 anytime.

COLEMAN PLASTERING
Lath, plaster and stucco. 478-9976.

STUCCO, PLASTER AND PATCHing, 30 years experience. 477-1681.

Plumbing and Heating

WESTCOAST HEATING LIcensed 15 years experience, locally owned and operated. Furnaces, fireplaces, sheet metal, one day installation, free estimates, O.A.P. discount. Steve Bishop 477-6280.

AQUARIAN PLUMBING AND HEATING
Richard Bales, licensed plumber, new installations alterations, repair, I guarantee my workmanship. 382-1653.

SUPPLEMENT YOUR OIL BILL with an Airco wood-burning unit, adapted to your existing oil furnace. Free estimates. Bill Richardson, 477-2452.

DAVID'S PLUMBING
Emergency Service, hot water tanks, plumbing repairs sewer cleaning, 386-8881.

PLUMBING DONE, LARGE OR small contract or hourly; reliable. 652-9927.

ANY TYPE OF PLUMBING, reasonable rates, reliable plumber 24 hour service, 477-5742.

REPAIRS AND RENOVATIONS, 18 years experience. Low rates. 652-9813.

RELIABLE PLUMBING AT THE right price. Residential or Commercial. Kevin Laurie. 477-8831.

PLUMBING
Qualified plumber, fast and reasonable; references. 478-1841.

Renovations

OAK BAY RENOVATIONS 585-8416

Roofing and Siding

ROOFING APPLICATOR
Shakes, cedar, duroid and repairs. 592-0435.

PARKER JOHNSTON LTD. 1855 BLANSHARD. 382-9181 "Roofing Victoria Since 1935"

Brambles Need Attention

GARDENING
jack beastall

There are several jobs with which to satisfy the urge to start gardening. One is working on the berry fruits.

If this work is left until spring when the growth buds have been activated by rising temperatures there is a chance of damaging them as the canes are handled, thus reducing the crop of berries.

At the moment our main interest is the cane and bramble fruits. In the home garden the cane fruits are represented by the raspberry, and the brambles by the blackberry, loganberry, boysenberry, and related varieties.

Raspberries are convenient to grow because they do not require a place in full sun. The fruits normally develop under the shade of the foliage and ripen with air temperature, therefore a situation with morning sun is sufficient for these plants.

After the crop has been gathered the canes that have fruited are cut off one inch below soil level and the new canes of the current year's growth are trained in for the next crop.

If the old canes were not removed last fall and the tips of the new canes cut back to encourage the development of fruiting side shoots, the job should be done immediately.

The bramble fruits can become an annoying tangle when not handled properly. These fruits make canes some 10 to 15 feet in length which take root when the tips touch the ground, making new plants which can be used to replace an old planting.

The most satisfactory way of handling brambles is on wires stretch between posts in the centre of the garden or adjacent to a path. Picking is then easy on both sides, as is the control of unneeded growths before they become an annoyance.

Three wires are needed on the trellis, the lowest about 18 inches above soil level, the second wire about three feet from the ground, and the top wire at the five foot level.

The low wire is used for training the new growths to the left and right of the root so that they do not become entangled with the fruiting canes and are not damaged during picking and cultivating. The fruiting canes are tied to the upper wires.

In late February, when weather is suitable, the old canes are removed from the two upper wires and cut off at soil level; the new canes are released from the loop ties on the lower wires and attached to the upper wires.

As new growths develop from the root, six to ten strong canes are selected for the next year's fruiting. Three to five of these are attached with loose loop ties to the lower wire on the left of the root, and three to five on the right side. These new canes are allowed to extend to about six or seven feet in length.

Only six of these growths are needed for training-in but the ten are chosen in case some should be damaged in a cold spell over winter. Those not needed are cut at the base.

All other growths that appear during the season are cut off immediately at soil level so that no energy is wasted in producing unnecessary shoots and leaves.

The wild blackberry and the loganberry give the best crops locally and are excellent for freezing raw as soon as picked.

In the small garden, cane and bramble fruits are to be preferred to tree fruits such as apples, pears, cherries, no heavy shade to limit the growth of other plants, and no hungry roots ranging far and wide to deplete the soil of nutrients.

Planting can be done anytime from now until the end of March. Raspberries will not withstand water lying in the root area over winter. Although surface rooting, they need a deeply dug soil well mixed with compost, and excellent drainage.

36 BUSINESS SERVICES and DIRECTORY

Roofing and Siding

GRAHAM ROOFING
Shingles installed, Roofing Repairs, 10 years experience. Call 385-1512.

GRAHAM ROOFING
Shingles installed, 3 in 1, $12.50 per square. Call 385-1512

ROOFERS FOR HIRE. NOTICE to Public and Contractors. 384-1398.

Sundecks

Duradek
Permanent Sundecks
478-0641

Tired of looking at an unsightly leaking sundeck? Have it covered with Duradek Vinyl now and relax this summer. Book now before the spring rush. Free Estimates. 478-0641.

Sewers

STORM DRAINS, SEWER HOOKups, also repairs. Reasonable. Free estimates cheerfully given. 479-4784.

Tailors

OAK BAY TAILORS
Tailoring, alterations ladies and men Quality leather alterations. 1826 Oak Bay Ave. 598-4131

ALTERATIONS, MEN AND women's clothing, 20 years experience, phone 382-2805.

BRITISH CUSTOM TAILORS 1311 BLANSHARD 383-2632

Tree Service

ORNAMENTAL PRUNING
Fruit trees, oaks, evergreens, vines, hedges. Transform jungle into garden. 382-2894.

MT. VIEW TREE SERVICE
"Everything in Trees"
Fully insured. 479-3873 (24 hr.)

FRUIT TREES PRUNED, sprayed, ornamental trimmed, large or small. 383-8363.

TREES TOPPED, LIMBED, felled and pruned, insured. Free estimates 658-5046.

BIG WIND TREE SERVICE
low rates 388-6115

TREE WORK, REASONABLE. 642-5050.

Upholstery

RIGA UPHOLSTERY
Custom reupholstery of household furniture — Boats — Campers — Trailers — Commercial — etc.

Choose from our stock of fabrics from $4.95 per yard or order to suit from a wide selection.

Free in home estimates with samples

Call RIGA UPHOLSTERY 383-7621, 384-6013 eves. Market Square.

REUPHOLSTERING SPECIALS for the Month of February. 20 per cent off regular upholstery and drapery fabrics. 10 per cent off all new furniture. Our work guaranteed, free delivery and pick up. John Carls Interiors Ltd. 385-7626, 2714 Quadra St.

ACE UPHOLSTERY
477-0455
Quality workmanship. European craftsman. Free estimates.

FURNITURE UPHOLSTERED and repaired, workmanship guaranteed, reasonable rates, free estimates. 388-5936, evenings 386-8670.

38 TRAVEL

GOING TO MAUI? DON'T DELAY
Condominiums $37.50 per day (American). Now booking for 1978. Note these features: white sand beach, swimming pool, sauna, whirlpool, barbecue range, putting green, tennis courts, and all the comforts of home. One only left for Easter Available Mar. 20-April 3 also Mar. 9-Mar. 24—Mar. 9-Mar. 23 Mar. 12-Mar. 19, Mar. 11 - Mar. 21 and Mar. 13 - Mar. 22. Studio from Mar. 7-Mar. 18. Call 479-7117 before 5 p.m. or 382-7642 after 5 p.m. and weekends. Ask for Percy or leave message.

AWAY FROM IT ALL IN ONLY 3 HRS.
Take a weekend or a week during Easter break in luxury 3-bedroom, 2 bath Condo, overlooking lake, in secluded Sudden Valley, near Bellingham. Shop, Ski Baker, Golf or just relax. Fully finished including dishwasher and sleeping 4, up to 5. Further details at 382-2761 or 477-4985.

MAUI
Deluxe 2-bedroom fully furnished condominiums located on a safe sandy beach. Available Feb. 27 to Mar 22 and Apr 7 to 30. Also vacancies from May to Dec. OK Trucking Co. Ltd. 386-3414.

WAIKIKI '78
1-bedroom condominium in heart of Waikiki, fully furnished with kitchen, lanai, pool Daily rates from $7.50-$17.50 per person per day U.S. from March '78. Phone 388-6474 between 9-4 Monday through Friday.

MAUI
HOME AWAY FROM HOME
1 and 2-bedroom Units Available Now. Fully furnished.
For further details phone
Iolani Holdings Ltd. 382-6042

WAIKIKI
Deluxe 1-bedroom fully furnished condominium. Whirlpool, sauna, pool. Panoramic view, 26th floor, ½ block to beach, no children, call after 6 p.m. 595-3858.

MINI HOLIDAYS
To Reno or Las Vegas
2, 3 or 4 Nights from Victoria
WHITTOMES TRAVEL
1111 BLANSHARD ST. 388-4271

38 TRAVEL

MAUI, 1-BEDROOM CONdominium, now renting from April onward; excellent view, pool, beach. 478-8007.

WAIKIKI 1 BEDROOM CONdominium, fantastic view, available Easter week and after April 17th. Call after 3 p.m. 592-4659.

39 PERSONALS

GENTLEMAN 50'S, SEMI-RETired owns own home, enjoys everything in life, dancing, travel, etc. Wishes sincere lady to share interests. Victoria Press Box 253.

TRACY JUST RECEIVED LETter. Conform to rules please write Victoria Press, Box 230.

WHO CARES IF YOU ARE pregnant? Birthright does. Phone 384-1431.

MALE, LATE 20S, DESIRES companionship of an older woman. Victoria Press, Box 166.

URGENTLY NEED RIDE FROM James Bay to Woolco weekly at 5:30 a.m. Share expenses. 384-3303.

PEOPLE LISTENING BUT NO one hearing? We do. NEED Crisis Line — 386-6323.

WIDOWS INFORMATION centre, 304-620 View St., 388-5101.

40 BUSINESS PERSONALS

SOCIAL ASSISTANCE
Why rent? Own your own home. Special program, payments from $120 per month. 383-0732 ask for Doug.

"EXPAND YOUR HORIZONS"
AN EVENING WORKSHOP FOR PEOPLE WISHING TO IMPROVE THEIR LIVES. INTERESTED? CALL "HORIZONS" AT 477-0661

"STOREKEEPERS"
Need an exclusive product to boost your sales? We make handcrafted solid-wood furniture (Canadiana style) and other wood products. We would like more exposure, maybe we can help each other. Please call me collect at 743-4411 or write to: Mr. Ed Bell, c-o Natural Woodcraft, Shawnigan Lake, B.C.

TAROT READINGS BY MR. SUN. will also do lectures for groups on any aspect of Magick. Reasonable rates for both. 385-2848 (credits: major universities, TV, radio and etc.)

BRITISH PSYCHIC, LES DUKES, will be available for private readings for one week only. For appointment call Mrs. Dukes at 384-8773.

MARINE SALES AREA, EXcellent location on Harbour Road, Sidney, Heart of Marinas, 17,000 sq. ft. blacktop, chainlink fenced, Large office. 656-3513 or 656-6413.

HYPNOSIS CAN HELP
Tension, weight, smoking.
Call INSIGHT 595-8782

300 NAME AND ADDRESS labels $3.50. Please send payment with order. Popular Press, Shawnigan Lake. V0R 2W0.

ROAN SOUND PRODUCTIONS. Tape Duplication, Recording Services, Weddings, meetings, etc. 384-6110.

40' WEST COAST TROLLER. Will charter for daily salmon fishing, party of 4 required. Phone 479-8807 for booking.

PSYCHIC READINGS
by Pharah, 11 to 4, Tues.-Sat., Red Lion, 385-3366 or call 383-7589 for appts.

CAR SIMONIZING FROM $15. Mobile service, also vinyl top and interiors. Machine done. Phone Dave 656-8444 anytime.

MASSAGE BY QUALIFIED MASseur for chronic pain and tension. Dial 384-6860.

TAROT CARD READING (PARties). Phone 384-3574 between 5-7 p.m.

MRS. PAYN-JONES, TRANCE medium, questions answered, 386-3603.

LONELY? WRITE EMILY GUEST Friendship Bureau, confidential. P.O. Box 5220.

DIVORCE PAPERS, DOCUments, manuscripts, etc., expertly typed. Phone 386-9617.

VICTORIA ESCORT SERVICE part time help needed. 383-5311.

CARD READING IN DEPTH 652-1765

42 EDUCATION

TUTORING — PROFESSIONAL help by experienced teacher. French, math, new and old methods. 598-2231.

EXPERT TUTORING, MOST SUBjects, experienced teacher, reasonable. 598-1359.

60 FUEL

BEAVER FUELS
Alder, $60. We guarantee a full cord and prompt delivery. 479-0684 or 382-0696.

FINEST SEASONED ALDERwood, well split and stacked for you, 385-8385, 388-6275, pager 732 anytime.

ALDER, SPLIT AND DELIVered anywhere $45 per cord. Phone 745-3459.

FIREWOOD, FIR OR ALDER, any amount, deliver or pickup, 478-4097 or 474-1555

63 TIMBER

WANTED TIMBER
FELLED, BUCKED or STANDING
Fir, Cedar or Hemlock
Ideal Sawmill Ltd. 385-0441

STANDING OR FELLED TIMBER wanted, selective logging and land clearing, 658-5046.

65 BUILDING SUPPLIES

HOME LUMBER & Building Supplies
470 Ardersier Rd.
385-8711

INSULATION
PRICE PER 1,000 SQ. FT.
FIBERGLASS

R7—2½"	$ 80
R12—4"	$140
R20—6"	$240
R28—8"	$320

GYPROC SPECIAL
Price per 1000 Sq. Ft.

½" GYPROC	$105
½" FIRESAOP	$115
⅝" FIRESTOP	$130

STD FIR PLY

4x8—⅜ T and G	$10.35
4x8—¼ Std.	$ 8.10
4x8—⅜ Std.	$ 5.95
4x8-⅜ st.	$11.50

SANDED PLYWOOD

4x8—¾ Fa;ctory Gr.	$12.95
4x8—½ Factory Gr.	$10.25
4x8—⅜ Factory Gr.	$ 7.25
4x8—¼ Factory Gr.	$ 6.50

D UNSANDED

4x8—5-16	$ 4.95
4x8—⅜	$ 5.50
4x8—½	$ 7.50
4x8—¾	$ 9.95

Framing Lumber
STD. & BTR. FIR
Price per 1000 FMB

2x4—6'	$ 95
2x4—92¼ Pet stud	$269
2x4—8'—20'	$255
2x6—14'	$255
2x8—14'	$255
2x10—8'—24'	$310
2x12—8'—20'	$310

STD. & BTR. HEM.

2x4—6'	$ 85
2x4—7'	$ 95
2x4—92¼ Stud	$235
2x10—8'—20'	$225
2x12—8'—20'	$220

KILN DRY SIDING RANCH PANEL
1x6—1x8 Select Tight Knot Channel Grove—spruce side prestained to any Olympic stain color.
Pre-stained, per 1000 bm $450
Unstained per 1000 bm $350

Deliveries made anywhere on Vancouver Island and Gulf Islands. Before you buy compare our prices. For quality, service and guaranteed savings, phone:

385-8711
386-3374

CLARKE DOORS
542 Hillside Ave. 386-8661
Prehungs — Garage
Feb. Clearout
Prehung Doors — all types from $15.00
Slab Bifolds
Louvre Bifolds
Pass Sets $2.50
Privacy Sets $3.50
Weslock Smoke Alarms Clearout at $20 each

SOMERSBY
WOODWORKERS LTD.
STOCK REDUCING SALE
50 ONLY
FRENCH DOORS
2'6"x6'6" or 2'6"x6'8" by 1⅜", $104
POCKETS DOOR FRAMES $27.95
Finished Lumber and Mouldings
Visit our factory across from Moore and Whittingtons office, cr. Hillside and Bridge.
382-0212 388-6645

JUBILEE BUILDING SUPPLIES Ltd.
SPECIAL PRICES!
Jenn-Air Ranges
Sub-Zero Refrigerators
Waste King Dishwashers
Diamond Kitchen Cabinets
OPEN SATURDAY 10-3 P.M.
574 Guildford Rd. 386-5412
(Opposite Town & Country next to MacDonalds Bakery).

Norsecraft Hardwood
New Stock Has Arrived
ALSO — OPEN SATURDAYS
541 David St. 383-4223

65 BUILDING SUPPLIES

IMPERIAL BUILDING MATERIALS LTD.
The Builder's Supply Home

PRE-INVENTORY SALE
Weatherstrip and Caulking
20 Per Cent Off

Aluminum Windows and Doors
20 Per Cent Off

Duroid Roofing—Self Seal
$24.95 Square

Fibreglass Roofing—8'
$4.86 Each

Formica and Arborite
12 Patterns—$19.95 Sheet

Carpet and Vinyl
Rollend and Remnant
Clearance Continues

Huge Stock—Easy Viewing

Master Charge — Chargex
2955 Douglas 386-1401

Member of Victoria HUDAC

Butler
WHOLESALE LUMBER DIVISION
2046 KEATING X-ROAD

Dimension lumber, plywoods, siding and framing hardware at competitive prices.

Roof trusses, preassembled building components and garages.

THIS WEEK'S SPECIAL
2x8—14' Std and Btr fir — $255.00-M
1x8 Std and Btr No prior selection cedar channel siding — $440.00-M
18 ft. Garage Trusses — $16.20
1 only, 8x8 Greenhouse, slight imperfection — $295.00

652-1121
7:30 - 5:00
Monday to Friday
Closed Saturday
FOR QUALITY AND SERVICE

MOORE WHITTINGTON LUMBER LTD.
MW
3614 BRIDGE ST.
386-1331

STOCK REDUCING SALE
New Wood Patio Door Unit
Thermo Glazed

6-0x6.8½ Regular Price	$392.00
Less 20% Discount	$ 78.40
Now	$313.60
1¼x4 9.16 Hemlock Jamb Sets 13.8 Rab	$ 10.56
1¼x5¼ Fir Jamb Sets 13⅛ Rab	$ 12.90

All Slab Mono Door Fir and Mahogany

20% OFF LIST PRICES
All items subject to prior sale. 8:00 a.m.-5:00 p.m. Mon. to Fri.

Slegg Lumber
ROOF TRUSSES
We manufacture all types of residential and industrial roof trusses.
Prehung doors of all types
Try us for a quotation
Slegg's Cashway lumber
1466 Admiral Rd. Sidney
388-9975 656-1125

SAANICH LUMBER YARDS
3041 Douglas St. 385-2486
Material for 12x20 garage, roofing extra $340.00
Compost box, 4x6 $ 10.00
Work bench, materials $ 12.00
xx10 Greenhouse
Sabot Dinghy 6'7"x6'
Chicken Coop 6'x7'x6'

18" BARNSHAKES $38.00 PER SQ. 642-5794, 1595 Wiffen Spit.

70 MUSICAL INSTRUMENTS

ACCORDIONS 12 BASS, AND 120 bass. Bass guitar and amplifier. 595-1859.

EBONY BLACK LES PAUL copy, excellent condition, hard shell case, sacrifice, $195. 592-3355.

GIBSON EB-0 BASS, $300. YAMAki acoustic 6 string guitar, $100. 384-7256 days.

LES PAUL DELUXE, 6 MONTHS old, after 6 p.m. 479-4420.

YAMAHA ROLL TOP ORGAN, immaculate. 595-8854.

¾ VIOLIN, NEEDS SOME REpair, $30. 384-0639.

OLDER HEINTZMAN UPRIGHT piano, $950. Phone 592-2786.

DRUM SET, EXCELLENT CONdition, new heads, $300. 382-7773.

ORGAN— GULBRANSEN, PACEmaker with waling bass. 595-1388.

OLD ENGLISH UPRIGHT PIANO, 478-7388.

WILLIS PIANO, 3 YEARS OLD, good condition, $800. 479-2622.

70 MUSICAL INSTRUMENTS

WIZARD
by GALANTI
will get you toe tapping, hands clapping, all from one 60 note keyboard. It features 48 memory chord, automatic rhythym and lots of voicing. Headphone jack, music course, bench, delivery plus group lessons all for $1195

EXCLUSIVE AGENTS for GULBRANSEN, KIMBALL, GALANTI

CASCADE PIANO & ORGAN
In Hillside Mall
595-4124

MODEL 445
Wurlitzer with touch tone, memory chords, rhythm. Besides all the regular organ voices this organ has syntha solo voices such as Guitar, Violin, Accordion, Tuba, Banjo, Electric Piano, Vibes, Chimes and many more. The most versatile and alive organ on the market in its price range. While present stock lasts only $2995.
SCOTT PIANO and ORGAN
1400 Blanshard, 386-2434

YOU ARE INVITED TO COME IN AND LISTEN TO
BALDWIN Encore
with FANTOM FINGERS
FUN MACHINE
with one finger ACCOMPANIMENT
Intercontinental
with MEMORY starting at $1595
BERNIE
PORTER MUSIC
725 CALEDONIA 382-9542
PARK FREE 'TIL 9:00
SATURDAY 'TILL 5:30

GIVE
Your Child
THE PIANO
You Always
WANTED
Gleeson Music City
HOME of HAMMOND ORGAN
714 FORT 386-9632

EATON'S
Specialist in
HAMMOND ORGANS
For over 20 years
Four Teachers Available
Use your Eaton's Account
Main Floor Eaton's
Home Furnishings Building

CLEARANCE SALE
Still on with great bargains in new and used amplifiers. Prices discounted up to 40% on GARNET, TRAYNOR, MANN and PEAVEY amps.
—Just arrived! New shipment of MARSHALL AMPS and SPEAKERS.
—FENDER JASS BASS, list $910.00, 1976 price $835.00.
—D'ADDARIO "XL" strings $2.00 set.
SOFT SOUNDS MUSIC
2031 OAK BAY AVE.
10-5:30 p.m. 598-1524

RHYTHM UNIT FITS ANY ORGAN $175 INSTALLED
SOUND OF MUSIC PIANO AND ORGAN CENTRE
1517 Quadra 383-0239

EATON'S
CASH FOR USED PIANOS
PHONE 382-7141
LOCAL 230

PAMUS
MUSICAL INSTRUMENTS
"Where Good Music Begins"
1108 Blanshard St. 386-8479

CRASH COURSE
5 lessons, organ rental 1 month, cartage and music book supplied $35.
KAWAI KEYBOARD STUDIOS AT THE BAY 385-1311

HEINTZMANN UPRIGHT, BLACK ornate, fully reconditioned $800, delivery and tuning included. Guaranteed 1 year. Rick Favel Piano Tuning and Repairs, 598-2523.

ORGAN
Thomas Californian 252 —3. Complete with 110 Leslie speaker, color glow, automatic rhythm and much more. $2,400. Like new, 386-6871 after 6 p.m., Monday to Friday.

FOR SALE FENDER STRAtocaster guitar with case, plus Raven 45 watt amp, excellent condition, $750 or nearest offer. 592-7100.

RICHARD DENZIL
PIANO TUNER — TECHNICIAN
Regulation, repairing, rebuilding.
388-9295

1 SILVERTONE GUITAR ELECtric, 1 acoustic guitar with pickup, 598-0570, after 5 p.m.

70 MUSICAL INSTRUMENTS

REPAIRS
We have Vancouver Island's most complete repair facilities for brass and woodwinds.
NELSON'S MUSIC
1315 Government 385-9728

MOBILE UNIT
Weatherproof trailer, Hammond organ, portable speakers, Dollies. $2495. 245-3739.

SPECIAL
6 reconditioned flutes $99 (while they last) HALL and FAIRFIELD Music, 728 Fort, 385-3007.

PLAYER PIANO, FULLY RESTored. Also Baby Grand piano. Allison Piano, 829 Fort, 382-3935.

FLUTE. FOR SERIOUS PLAYER New condition. $725. Sandy 477-6507.

SOUNDER ORGAN BY HAMmond, can be played instantly. 383-6301.

CLASSICAL GUITAR AND HARD carrying case, excellent condition. $100. Call 383-3120 after 6 p.m.

71 MUSIC TEACHERS

Piano and Organ Instruction
Popular and classical for adults and children.
See Reg Stone or Lann Copeland at SOUND OF MUSIC PIANO AND ORGAN CENTRE
1517 Quadra 383-0239

EXPERIENCED SINGING teacher, University area. Doreen Thompson, 477-0915.

77 MOTORCYCLES

HONDA CLEARANCE
NEW 1977 MODELS

		78 PRICE
XR75	$649	$729
CB125	$799	$899
XL125	$1049	$1159
XL175	$1199	$1299
XL250	$1299	$1539
XL350	$1449	$1749

Plus freight and P.D.I. on all models.
Plus freight and P.D.I. on all models

MULLINS MARINE SALES LTD. D-00356A
382-1928 925 Yates St.

YAMAHA CLEARANCE
NEW 77 MODELS

DT125	$949	78 Price	$1099
TY175	$999	78 Price	$1249
DT400	$1399	78 Price	$1699
XT500	$1599	78 Price	$1869
XS400	$1499	78 Price	$1649
XS500	$1799	78 Price	$2069
XS650	$1999	78 Price	$2249
XS750	$2599	78 Price	$2899

Plus freight and P.D.I. on all models.

MULLINS MARINE SALES LTD. D-00356A
382-1928 925 Yates St.

CORNELL
CHEV-OLDS LTD.
Will Take Your MOTORCYCLE
On trade on any New or used automobile in stock
CONTACT: Our sales staff by calling 385-5777.
Ask for BRUCE LOCKHART

POWERTOWN M.C.
Service to all Makes. Hi-Performance parts. 384-1249. D1991694. 614 Grenville.

1977 YAMAHA XS 500, MAG wheels, front and rear disc brakes, well maintained, with 2 helmets, leather jacket and gloves, $1,650 firm. 477-8254 after 4 p.m.

'77 HARLEY DAVIDSON SPORTSTER, 1,000 miles and extras. DEPAPE MOTORS Ltd., 779 Pandora, 384-8035. D-00264A.

VICTORIA HONDA
HONDA, BULTACO, HARLEY
2851 Douglas St. 386-8364
DL-01953A

BROOKLANDS MOTORCYCLES
HARLEY-DAVIDSON HONDA
937 Fort DL-1271 383-5926

1977 SUZUKI GS 400, EXcellent condition, low mileage. Phone 382-8761 evenings.

KAWI TRAIL 100 C.C., GOOD for beginner. Runs good. Rob 384-2760 after 6 p.m.

1977 YAMAHA YZ80D, showroom condition, runs like new, $550. 477-1523.

80 BOATS and MARINE

"It's The Service That Sets Us Apart"

BAYLINER
HOURSTON GLASSCRAFT
JOHNSON outboards
VOLVO — OMC
Sterndrives — Trailers
Accessories

All at
GIBSON
Powercraft Centre Ltd.
2520 Gov't St. (Near Bay)
382-8291

Mercury - Honda
OUTBOARDS
DOUBLE EAGLE
SILVERLINE
BOATS
MULLINS MARINE SALES LTD.
925 Yates St. D-00356A
382-1928 382-4515

DJ YACHTS
New: 34' Puget Trailer. Single Ford Lehman Dsl. 120 HP. Good living area, comfort, cruising, many extras. Located at Oak Bay Marine Sales Dock. $57,900
34' Monk Com. Br. Cruiser. An exceptional vessel. Must be seen. Located at Bosun's Sales Dock. $46,495
Oak Bay Marina 598-3366
Bosun's Marina 656-5558

Van Isle Marina
BROKERAGE
LAUNCH RAMP
FUEL DOCK
Vacuum pump oil changes, complete line of filters. Open 7 days a week, 8-5 p.m.
VAN ISLE MARINA CO. LTD.
456-1138 Box 2130 Sidney, B.C.

CANOE COVE
YACHT SALES
Open 7 Days a Week
656-5711 Sidney B.C. 656-3915

SUMMER WINE
30' Morgan, 11'6" beam, loaded with all the goodies that make a sailboat a sailboat — 3 Genoas and Spin., new watts main, atomic four power, Sleeps 7, enclosed head, navigators station with radios, sounder, etc.
Race or Cruise in comfort. $34,400.
CEDAR GROVE MARINA
656-2590

McQUADE'S MARINE SUPPLY
Special — Spruce Paddles. Quality, one piece, painted, in 4½ ft., 5 ft., 5½ ft. and 6 ft. 25 per cent Off While Stock Lasts.
1252 WHARF ST. 388-4343

EAST COAST TYPE DORIES
Heavy Gauge welded aluminum Hulls — Beautiful rough water boats — Rowing and power models on display.
ALL BAY MARINA
2238 HARBOUR RD.
Sidney 656-3167
Open 6 Days — Closed Mondays

WE SELL SAILBOATS BY THE SEASHORE
WE NEED SAILBOATS TO SELL FOR SURE
20-50 footers needed for customers from all over.
VICTORIA BOAT MART.
453 Head St. 383-3324

SNAPDRAGON 21
British built and reg'd. Twin bilge keels. Very nice condition. Seaworthiness and high quality makes this a good buy at only $8,450
GYPSY YACHT SALES
2270 Harbour Rd. Sidney 656-5591

RADIOS—SOUNDERS—RADAR
VHF — Single Sideband — CB radio — Flasher depth sounders — Radar — Chart recording sounders
Sales — Service — Installation.
Bell and Shemitt Electronics Ltd.
1 West Burnside Rd. 386-9414

YANMAR 12-HP DIESEL 15 months old — very low hours. Flexmounts, Flex couplings, electric fuel pump, tool kit and 3-blade 13"x8.5" propeller. To view phone 595-8833 after 5:30.

ERICSON YACHTS
Alex Chisholm Yacht Sales
Anglers Anchorage Marina
933 Marchant, Brentwood Bay
652-3531

AS NEW. '75 16½' SANGSTER, 60-hp Evinrude, new '77 Caulkins trailer, '76 6-hp Johnson, full convertible top, walk-through windshield. $4500 firm. 479-7071.

FOR SALE, 26' FIBERFORM, Command Bridge, 270 hours, extensive options and equipment, will take 20-22' late model glass boat in trade. Phone 477-2035.

BENNETT TRIM TABS
Sales and installations. Mariner Marine Power Ltd., 21 Cadillac Ave. 383-6582.

1972 20 HP. MERCURY OUTboard motor, good condition, just overhauled. $400 or best offer. 477-2319.

1977 C&C 26, NORTH SAILS, h.p. diesel, Morrow depth sounder, holding tank, $26,000. Nanaimo, 758-6486.

REPAIRS
Marine, inboard, outboard, air cooled engines.
Expert 595-6059, 652-1231

22½' FIBERFORM, SAN JUAN, excellent condition throughout, fully equipped, must be sold. 656-1425.

WORK OR PLEASURE
30' "C" licence, F.G., deisel, crabbing, salmon charter, or cruising, new '77, $25,000 or offers. 642-3896.

14½' ISLANDER, '65 MERC, NEW trailer, Johnson CB, fire ext., life cushions, anchor package, paddles, etc. Offers on $2900. 383-1625.

14' RUNABOUT WITH 40-HORSEpower motor and trailer. $800 or offers. 477-9681.

1973 50 H.P. MERCURY O.B. electric start. Tank, controls. 384-0723.

FOR PARTS: 1960 JOHNSON 75-horsepower outboard, after 5 p.m. 8 Alma Place. 385-5815.

YACHT OWNERS CHARTER POOL. Power or Sail, skippered or U-Drive. 24'-110'. 382-6633.

17' SKAGIT, FULLY RIGGED, 2 motors, trailer, $4,500 or offers. Dave, 383-7115.

WESTPORT YACHT SALES
at Westport Marina
656-5132

USED BOATS 14-24'
At North Cove Marine Sales, 2266 Harbour Rd., Sidney, call 656-6413.

TRAILER BUILT FOR TOWING herring skiffs, tube steel construction. Phone 112—537-5043.

16' FIBERGLASS BOAT, 50 horse Merc electric and trailer. Full price $2,295. 479-4635.

WANTED: '71 OR 72 9½ Evinrude or Johnson, good condition. 658-8618 after 5 p.m

WANTED, 8' OR 10' DINGHY, fiberglass or wood. 479-2575.

YWANTED: B LICENCE TROLler. 642-3985, 385-8338.

SAILTREND
1157 Newport 592-2711

1967 75 H.P. JOHNSON, GOOD shape with control. 388-6372.

MERC 6 HORSE, LOW HOURS, $300 firm. 652-5530.

1968 18 HORSE EVINRUDE LONG shaft, A-1 condition. $335. 386-6582.

20' TRIMARAN, SLEEPS 2, $1900 or offers. 474-1344.

14' ANCHORCRAFT, FIBERglass. 383-1640.

WANTED: 14' ALUMINIUM boat, 652-5591.

80 BOATS and MARINE

LOOK HERE!
17½' K & C
Thermoglass
—120 K & C Mercruiser
—Full Camper top
—Walk-thru windshield
—Elec. wiper, bow rails
—Foam flotation
—2,000 lb. Road Runner
This new 1978 Model is only
$7,995
EXTRA SPECIAL!!
1977 4.5 Mercurys with 5 gal. tank and hose.
$475
MERCURY MARINE
800 Cloverdale
385-1457

32½' WHEELER-BUILT CRUISer, mahogany hull, many extras. 652-5756, 382-9075.

83 AIRCRAFT

ONE-THIRD SHARE IN G.T.S. Holdings Ltd., Victoria. 1974 Cessna Skyhawk 11, 640 hours TSMO. Wheels floats, super tips, transponder, Summer dock, Elk Lake. Phone 598-7703, 385-8721.

C182, 1027TT, DUAL NAV. COM., txpdr., adf., strobes. $19,000 or offers. 479-7623.

92 SPORTING GOODS

Robinson's
WE AIM TO PLEASE
RIFLES: Park-Hale 7mm 4x, $349; 8575, 2-one motion, like new, $425; Savage O-U 12g 308, luggage case, $599; Sako 30-06, $389; B.S.A. 243 4x, $269; Win. 44 mag., $189; Alpine 270 4x, $249. SHOTGUNS: English dble. C.H. Weston 12g $179; Higgins 12g pump, $169; Win. 12g pump, $159; Higgins 12g auto, $149; Benelli 12g auto., $449.
Type "L" Hiking Boot
Mens or Ladies
Trail Boots Reg. $49.95
Now $43.95

FRANK WHITE'S SCUBA SHOP
832 Regent 385-4713
"The Diving Specialists"
N.A.U.I. Basic Scuba Course
Starting Feb. 27
Diver Rescue Course
Starting March 8
N.A.U.I. Sport Diver Course
Starting March 13

PLAY-MOR
Billiard Tables, Shuffleboards
Cues and Accessories
Poker Table Tops for Card Tables
FOOSBALL TABLES
Factory to you—and Save!
384-3332 517 KELVIN RD.

INTERNATIONAL KNIVES
BUY—SELL—TRADE
CALL JIM OR BARRY
574 Yates St. 383-2422

HIKING BOOTS
by Vasque (Italian)
Light weight $59.95
Medium weight $69.96
Heavyweight $83.95
all leather — vibram sole
1 year guarantee
JEUNE BROTHERS
570 Johnson St. 384-4322

RIMPAC DIVERS Ltd.
Next Open Water Scuba Diving Course starts March 13. Enroll at the shop — 9018 5th St., Sidney, or phone 656-6313.

MID WINTER SPECIAL
Hunting rifles stripped and cleaned, rust no problem. Pick them up good as new. For one week only, $12.50 per rifle. Phone 386-9654.

FOOSBALL AND SLATE POOL TABLES
10 per cent off, 2 part ques. Aco Enterprises Ltd. 8-5 p.m. Monday-Friday. 384-8913.

FOR SALE: POOL TABLE 4X8 Gendron, Belgium balls, new felt, cues, etc. $300. 477-0235.

CHILD'S 120 CM SKIS, BESSER child's bindings, after 5 weekdays. 384-5045.

PONSNESS-WARREN RELOADER, Remington 3200 trap gun, phone 388-6169.

AIR HOCKEY TABLE, 8X3', good condition, $130. 385-4080.

9X12 TENT, BRAND NEW, $85. 598-3570 after 5 p.m.

CLASSIC CROSS BOW, EXcellent condition, $45, 474-1397.

MUNARI SKI BOOTS, SIZE 9, new $225, asking $125. 592-3193.

93 CAMERAS, SUPPLIES and PHOTO FINISHING

LOTS OF USED EQUIPMENT INCLUDING CANON, PENTAX, NIKON, LEICA, ETC.
Bill's Photo Supply
1675 Douglas 383-7443
New Hours 9-5:30
Thurs. and Fri. 9-9
LANGFORD STORE
NOW OPEN
800 GOLDSTREAM AVE.
OAK BAY STORE
ALSO NOW OPEN
2047 Oak Bay Ave. 592-3122

MOVIE CEMERA SALE
—SOUND and NON-SOUND
—ALL MAKES
—SAVE UP TO 25%
city photo
1227 Gov't.
385-5633

FOR SALE; VIVITAR MODEL 273 electronic flash, auto thyristor. Also Vivitar 28mm auto wide angle lens, $180. 479-8687.

NIKON (NIKKORMATT) 35 MM, F2 35 mm wide angle lens, almost new, $325 or offers., 652-5638.

BRONICA F2A BELLOWS filters hood. Offers to $550. 382-8567.

MIKKORMAT FTN, F2 50 MM black, as new, $190, 385-8419, after 6

COPYING STAND $35. DEVELOPing tank, 35 mm, $10. 383-6402.

96 RANGES, STOVES and FURNACES

SUPER DELUXE KENMORE 30' stove, fully automatic, rotisserie, automatic oven lock hold, excellent condition, was $595, sell $250. 382-0781, 386-9983.

30" WHITE ENTERPRISE ELECtric stove, very good condition, stainless steel automatic oven, $120. 479-1617.

3 ELECTRIC STOVES, FRIGIdaire, 22', $70. Frigidaire 30" $40. Kelvinator, 22" $20. Good working order, 383-1866.

TAPPAN WALL OVEN, AND counter top range with hood, avocado, avocado, $150. 656-1425.

97 FURNITURE

MATTRESSES
INVEST IN THE BEST
INVEST IN REST
B. F. Goodrich foam rubber mattresses guaranteed for 20 years. Latex foam rubber automatically adjusts to variations in weight giving even support the full length of the spine. They are comfortable, cool, hygenic and are made in a fire retardant ticking. 3'3", $129 — 4'6" $149 — Queen, $199 — King, $269. Box springs to match. Polyfoam mattress topper pads, single $8.55, double $11.85. Queen $14, King $17.75. Angle iron bed frames with rug rollers $24.
IMMEDIATE DELIVERY
GREGG FURNITURE
2300 Douglas 388-7365

Continental QUITS
VILAS
living room, bedroom, dining suites all at clearance prices
716 JOHNSON ST.

LOOKING FOR SOMETHING different in a bedroom suite? See this beautiful suite in like new condition. Triple dresser with mirrored drawers, armoire also mirrored, Queen size headboard padded in brown crushed velour and 2 matching night tables complete with Queen size mattress and box spring in frame $1200. Mel's Bargains, 3460 Quadra, 384-3152. Chargex available.

KROEHLER QUEEN SIZE HIDEa-bed, $195. Kroehler love seat, $225. Table, four chairs, buffet and hutch, $325. Brown chair, $45. End table, $45. All colonial styling. Swag light, $25. Orange floral drapes, 200x84, $85. Orange floral drapes, 125x84, $65. Viking cabinet stereo, excellent condition, $225. 477-9629.

NATURAL WOODCRAFT
Shawnigan Lake, B.C.
Makers of Handcrafted, solid-wood furniture.
"The Quality kind" and character cabinets with solid wood doors and fronts.
—Butcher block counter tops made to order.
743-4411

ANTIQUE AND USED DINING room furniture; 2 side boards — variety of gateleg tables — large assortment of chairs. Must sell. 512 Simcoe St. 12-5 or call 384-2632, 386-8154.

ALL NEW FURNITURE — 60" teak buffet, $195; bedroom suite, triple dresser with mirror, two night tables, twin headboards, $325; two French Provincial green velvet chairs, $350 pair. 656-4646.

SEEING IS BELIEVING
at Axiom Antiques that our prices are lower on furniture, plants, stained glass etc. Come and see for yourself. 546 Herald, 383-4214.

BRAND NEW COLONIAL
Candlelight rock maple dining room suite. Buffet and hutch, matching table, four chairs. 383-1606.

PROFESSIONAL FURNITURE REFINISHING and ANTIQUE RESTORATION
At Reasonable Prices.
Guaranteed Work 598-1715

2 KROEHLER GREEN BROCADE love seats, top quality, 6 months old, sell for $600 firm, matching lamps included. 592-0743 days or evenings.

FRENCH PROVINCIAL CHESterfield, matching chair — refinished frames upholstered soft rose brocade. Perfect condition. 112-539-2996 Collect.

BEDROOM SUITE — TRIPLE dresser, mirror, chest, two night tables, bookcase bed frame. $275. 656-2344.

TABLE, BROWN WOOD GRAIN arborite, with extra leaf, plus 4 matching chairs, $42.50. Couch and chair, $65. 385-1959.

MODERN LIVING ROOM SUITE, 6 piece sectional couch, coffee table and carpet, good condition. 477-4205 after 6.

UPHOLSTERER
recovers chairs, $65 with your material. 28 years experience. 478-1262.

TEAK CHESTERFIELD AND matching chairs, teak headboard, for double size bed, 2 dressers, one 6-drawer, one 4-drawer. 478-9474.

BRAEMORE FRENCH PROVINcial chesterfield, matching chair. Never been used, $600, 30" Kelvinator electric range, $250. Phone after 5 p.m. 477-4211.

AVERAGE SIZE MODERN DESK, $45; modern china shelfs, $20; large trunk, $40; phone Louisa, 383-9888.

ONE YEAR OLD BRAEMORE dining room suite, antique white, new, was $2500, sacrifice $1500. 478-9942.

MOVING, HOUSEHOLD FURNIture including chesterfield chair and ottoman, 2 twin beds, child's swivel chair, 1 truck, etc. 386-8617.

SINGLE WATERBED, HOMEmade frame, $45, phone 479-1103 between 5-7 p.m.

WANTED HIDE-A-BED, GOOD condition. Reasonable. By March 1st. 386-3674, after 2 p.m.

SCANDINAVIAN FURNITURE: couch, 2 chairs, 2 coffee tables, $260. 595-2128.

FRENCH PROVINCIAL CHESterfield and chair, after 6 p.m. 479-6420.

WALNUT BEDROOM SUITE, ALL wood, attached night tables. $325. Phone 385-4393, 384-5706.

OLD DRESSER $20, SINGLE Continental bed $20. 383-8702 after 6 p.m.

GOOD QUALITY FURNITURE AT low, low prices. DODD'S FURNITURE, 2563 Quadra, 388-6663.

COLONIAL DINING SUITE, dark pine, one table, 4 mate's chairs, like new, $175. 384-5707

4-PIECE CHESTERFIELD SUITE, good condition. Call between 4-6 p.m., 477-1546.

FOR SALE: BROWN CHESTERfield suite, large framed picture. Call after 5. 598-2279.

CHESTERFIELD AND LOVEseat, black crushed velvet, $150. 383-5370 after 5.

COUCH $75, LOVE SEAT $45, walnut sideboard $150, miscellaneous. 384-3040.

CUSTOM BEDS: CAPTAIN'S $120 Mate's $115; Storage Boxes, $10. 479-7400.

SAGERS' — VICTORIA'S LARGest selection of colonial furnishings. 1802 Gov't. 386-3841.

WANTED HIDE-A-BEDS IN ANY condition for re-upholstering. 474-1094.

TWO TWIN BEDS WITH HEADboards, 6'2" long, good condition. 386-6651.

BEAUTIFUL MODERN STYLE chesterfield and chair, excellent condition, $185. 478-9706.

MUST SELL: CHESTERFIELD suite. Offers. 382-8984, 474-1359.

HANDMADE COFFEE TABLES, cabinets and furniture, 382-0852.

QUEEN SIZE BED, 1 YEAR OLD. $350 (offers). 384-5078 (after 6).

¾ BED, COMPLETE, WITH bookshelf headboard, $35. 658-5182.

SINGLE BED, COMPLETE. Phone 595-2785 after 5.

CHESTERFIELD AND CHAIR. Phone after 4, 595-1896.

COUCH AND CHAIR, $70. CALL between 5 and 7, 384-1303.

WANTED: COUCH, Phone 385-6340

COLONIAL LOVE SEAT, LIKE new, $175. 652-5736.

KING SIZE BED, OFFERS. 384-5397

98 TV, STEREO, RADIO SALES and SERVICE

STEREO COMPONENT, EXcellent condition, Garrard turntable, AM-FM radio, 8-track, air suspension speakers, 478-0092.

SEARS PORTABLE COLOR TV, remote control with wooden stand, $200. 385-8982.

BUYING COLOUR, SELLING 18" portable Admiral black and white, great condition, $40. 479-2309.

98 TV, STEREO, RADIO SALES and SERVICE

93" "C" Esquimalt
Independent
Buyers Discount Service Ltd.
383-1780
Colour TV-Stereo
Panasonic
Harmon/Kardon
Dynaco/Dynakit
JBL Speakers
Technics
Havin' Trouble Findin' Time?
We Are OPEN
Ten 'Til Nine!
Monday thru Friday
Saturday 10 'til 6 p.m.

RENT TO OWN
1978 20"
ELECTROHOME
COLOR TV
NOTE: Rent to own also available for 26" Console TV.
3 year 100% warranty on all parts, labour and picture tube. Call
CITY CENTRE TV
OPEN 10 A.M. - 9 P.M.
6 DAYS A WEEK
477-6971
Next to K Mart in the Mall

mais
385-2435
RENT — COLOR TV
or Black-white, appliances, microwave ovens. 1821 Cook.

TV RENTALS
14-20" Colour—
Colortron
3180 HARRIET 383-9113

WE HAVE PURCHASED JBL-L200 and Harmon Kardon power amp and pre-amp from Independent Buyers Discount, 939 'C' Esquimalt Road. Selling Marantz 2240 40 Watt amp receiver with Dual 1216 turntable, two white tower EPI speakers $599. Phone 477-6022 after 6.

LC—19A SPEAKERS $200, SA—7100 amp $145, KX—620 cassette $195, SG 950B equalizer $300, SL 23 turntable $180, TU 5500 tuner $250, RS 671 Cassette $385, 859 Admirals 384-8075 No. 222.

RCA VICTOR RECORD PLAYER, portable model German made electric tuning instrument it gives the pitch through the speaker. Hitachi cassette recorder model 2RG2H6, new. 382-4942.

USED 20" ADMIRAL COLOUR TV, 3½ yrs. old, A-1 shape, 6 mos. warranty $229.95.
ATLAS STEREO AND TV
763-Fort St 385-2712

QUALITY SALES AND SERVICE For Philips, Hitachi, Noresco and Dual. ELECTRON TV SALES AND SERVICE, 100 Burnside W. 383-5432.

BARELY USED STEREO
Marantz 2225 receiver, Dual 510 turntable, Celestion speakers. Must sell. Phone 598-7000.

EXCELLENT CONDITION TVS, black and white $45; color $150. With guarantee. 383-6774 or 382-1234.

PIONEER CASSETTE DECK model CTF2121, Thornes TD160 turntable. 368-5127.

COMBINATION BLACK AND white, 26" TV, radio and stereo. $200. 393-9686.

TECHNICS 65-WATT STEREO, $1500 new, $875 or nearest offer. Must sell. 386-7771.

SENTURY 100 SPEAKERS, EXcellent condition, pair $500. 382-1261.

ADMIRAL 20" COLOUR TV, 2 years old. Selling $350 or best offer. 385-3881.

FOR SALE SBE CONSUL C.B. with side band, many extras. 477-4237.

COLOUR TV, 21", 1976 WITH roller stand, worth $600 selling $250 or best offer. 383-5311.

TAPE RECORDER, REEL TO reel, 4 track, dual speed, $135. 479-1895.

C.B. RADIO, AM, SSB, REALISTic TRC48, $250. 478-4359.

EXPERIENCED TV REPAIRMAN. Reasonable rates. 658-1038 evgs.

2 PRO-LINEAR SPEAKERS, $400. Stage 200 X. 595-4030.

NEW 26" SANYO CABINET TV, colour, remote control 386-6472.

COLOUR TV, SILVERTONE CONsole, $195. Phone 384-7953.

REEL TO REEL AKAI 1721W, asking $500 or best offer. 477-3018.

16" COLOUR T.V., YEAR OLD, $400 or best offer. 384-0235.

99 GROCERIES, MEAT and PRODUCE

WILLIAMS
QUALITY MEATS 795 FORT ST.
384-0525 — 384-0525
GRADE "A" FREEZER BEEF
Sides—99c lb. Hinds—$1.29 lb.
Full Baron $1.19 lb.
Cut, Wrapped and Frozen
Price per pound increases due to trim, bone, etc.

ALBERTA MEAT MARKET
Sides Gr. A. choice baby beef. 180 lb. avg. 99c lb.
Hind quarters $1.19 lb.
Cost per pound increases due to trim, etc.
1811 Cook 383-8552

SCOTCH MEAT SPECIALTIES AT McCOLLS
Black puddings, maellie puddings, haggis, slicing sausage, Scotch meat pies.
PARLIAMENT MEWS
Ste. 5—230 Menzies St. 382-1611

69C LB. BABE'S FIREWEED honey, 30 lb., $20.70 plus $1.30 for new plastic bucket. Daily except Sunday, Walton at Oldfield. 658-8319. Only 400 at this special.

SUNRISE PASTEURIZED MILK, 31c per litre, delivered. 477-2333, 479-1118.

100 MISCELLANEOUS FOR SALE

USED TWO WEEKS, WHITE Inglis washer, over $400 new. Best offer. 479-5088.

OLD OAK WALL AND BRASS candlestick Telephones for sale. 652-5757.

18 CU. FT. FREEZER, $175. 22" 4-cycle self-propelled lawn mower, $225. 477-0694.

NEAR NEW USED WALL-TOwall carpet, gold, white, green, $7 yd. 383-1369.

CANADIANA CHAIR, $65; Adding machine, $55; child's gate, $8. 383-1927.

LIKE NEW WESTINGHOUSE washer and dryer. Asking $225 for both. Phone 479-0103 after 5 p.m.

PICTURE FRAMING SALE. 20% off. Titus Gallery, 890 Fort Street at Quadra.

KITCHEN AID, DISHWASHER, 4 years old, $300. Chesterfield suite $100. 598-7076.

TWO PLIBICO INCINERATORS, gas burners, 500,000 BTU, 200 pounds per hour capacity. 385-8111.

15 GALLON AQUARIUM, COMplete, $20, 2 GM 14" rims, $20. 656-5242.

50 — 16" CEMENT BLOCKS — used, $15. 300 gallon oil tank, $50. 598-4085 after 5 p.m.

MUST SELL '72 HONDA AND arc welder. 656-1958 evenings.

SIGN BOARD WITH INTERchangeable letters, $35. 383-0239.

PICTURE FRAMES, OIL AND prints, 12c per inch. 386-9756.

100 MISCELLANEOUS FOR SALE

KILSHAWS
1115 FORT STREET
AUCTIONS
Friday at 7
Appraisals
for
Insurance and Sale Purposes
384-6441

MOFFAT
ACTIVE FURNITURE
566 DAVID 382-8274
McClary harvest gold ranges, fully automatic $289.95.
Bar fridges $189.95.
Stainless steel range surface units $149.95
Self-cleaning smooth top ranges $649.95
Self-cleaning gourmet ranges $789.95

Wolf's HOME APPLIANCE CENTRE
709 JOHNSON
MAYTAG
20 million owners can't be wrong. Get yours today at
388-5363, pager 500 temp. phone.

DECORATOR CHOSEN ITEMS being sold before renovation. 7'x8' wrought iron room divider screen in pattern of graceful white Arabesques. Also lead crystal drop chandelier, 6 lights, 3 tiers of graceful gilt leaves and a wide variety of drops on each tier. Every inch of this chandelier delicately designed, intricate metalwork. Best offer. 477-2817.

'66 DODGE, $1,295; 2 SETS GOLD lined drapes, 10' and 20' wall lengths with rods, $200; 9' dinghy with oars, $130; 10 lb. anchor, $10; steering wheel, $15; 4 mags and 4 Chromies, both with radials, $250 per set. Like new; misc. light fixtures. 7-9 p.m. weekdays or weekends. 386-3641.

VACUUM CLEANERS
Over 200 reconditioned and guaranteed from $25-$300. Current models: Electrolux, Kirby, Filterqueen, Hoover, 2 Compact demos, 2 used Compacts. We take trades. Vacuum Sweeper, 2 stores: 906 Esquimalt Rd. at Head St. and 8-310 Goldstream, New Commerce Mall, 474-1011, 386-3717.

FRENCH PROVINCIAL LIVING room suite — eggshell, gold embossing, 2 months old; French Provincial dining room suite, antique white, 4 cane-back chairs; black and white portable; miscellaneous small appliances; kitchen utensils, oil paintings. 384-3343 days, 383-5653 after 5 p.m.

PS
"THE PLASTIC SHOP"
2105 DOUGLAS ST., 386-1477. ONE STOP SHOPPING FOR ALL PLASTIC PRODUCTS, Industrial Plastics.

DID YOU KNOW
That grass can grow 6 inches in the time it takes to service your lawn equipment during the spring rush?
TORO—LAWNBOY
KEN PRASING EQUIPMENT
478-9313 934 Goldstream Ave.

COMPLETE INTERNATIONAL kitchen in black solid oak with stainless steel trim. This is a top of the line kitchen and regularly sells for $4089. Now clearing out for only $2,835. Rawlings Tub-N-Taps, 625 Hillside Ave., 388-7311.

INTERNATIONAL CONSTELLAtion kitchen complete with Formica Butcher Block Cove tops. Regular price $1,697, clearance price $1,095. Rawlings Tub-N-Taps, 625 Hillside Ave., 388-7311.

PURPLE PASSION
Plants, 8" pots, reg. $12, now $6.95. Plantarium, lower Commerce Mall, next to View Parkade, 383-6222.

SEEING IS BELIEVING
at Axiom Antiques that our prices are lower on furniture, plants, stained glass etc. Come and see for yourself. 546 Herald, 383-4214.

STARTING DRAPERY OR REplacing your machine. Singer 20-U, $400; Yamato overlock, $800; Consow blind hemmer, $600; Chandler tacker, $400. 478-9201.

FOR SALE: GIBSON REFRIGerator, little used, excellent condition, $100 firm. Custom made beige and gold drapes, four room set. $100 firm. 382-2365 after 6 p.m.

CITATION KITCHEN COMPLETE with Formica Cove Tops. Regular price $1,257. Special to clear, only $900. Rawlings Tub-N-Taps, 625 Hillside Ave., 388-7311.

KENMORE DISHWASHER $150; 23 cubic ft. Viking freezer $250; newly emptied wine barrel and wine vat, $50; car top camper $30. Between 6-10 p.m., 383-5247.

GOOD USED FURNITURE, couches, chairs, tables, lamps, etc. Will take best offers. 382-8834, between 8 and 5.

INCINERATOR BARRELS, $6 DElivered, screens and covers extra. Old barrels removed, reasonable. 479-4067 after 6, before 8 a.m.

WATERBEDS
478-7345 DAY OR NIGHT
ARE YOU A PARENT? BE SURE to check classification No. 101 "Children's Miscellaneous" for bargains in children's needs.

1 METAL SHOWER UNIT, $25; 3 by 8 Westcraft thermopane window, $75. Both excellent condition. 478-1144, 9-5 p.m.

WHITE EVENING FLOOR length dress and matching coat, size 10, never worn Was $125. Offers? 382-8503.

STEREO, AKAI RECEIVER, Prolinear turntable, and stage 5 speakers; tennis racquet Wilson T2,000, medium 4¼, 384-1217.

MOVING: MUST SELL STUdent's desk, dresser, night table single bed, wringer washer. Call Linda after 6, 595-2827.

BUYING OR SELLING CHILdren's articles? Check our newest classified classification No 101 "Children's Miscellaneous."

WATERBED FRAME AND ACCESsories and one fridgidaire refrigerator guaranteed working order. 386-5472.

NEAR NEW COPPERTONE ADmiral stove and 15 cu. ft. Viking fridge, $550 or offers for the pair. 479-8806.

SCREEN REPAIRS
B.C. ALUMINUM 3930 DOUGLAS

EASY WASHER SPIN DRYER, $50; single bed with headboard, $30; headboard and frame for double bed, $10. 595-1395 evenings.

KENMORE POWER-MATE VACUum cleaner, excellent condition. 384-0818.

BOX SPRING AND MATTRESS, double bed size, excellent condition, $50. 595-0284.

OAK WHISKEY BARRELS, freshly emptied, good condition. $15. 383-1328.

REGIONAL APPLIANCE
SERVICE guaranteed, sales parts. 386-3117 464 BURNSIDE E.

PAIR ANTIQUE SATIN CUSTOM made lined drapes, by Sears 18' wide x 8' long Soft green, 598-6257.

PANTS PATTERNS, MADE TO your measurements, $5. Classes available, 652-1761.

BEAVER 6" JOINER PLANER with stand, less motor, $350. 652-5530.

OMARK 330 RAMSET WITH accessories, Craftsman router. Both in new condition. 656-2344.

9-1 GRACO PRESIDENT MODEL, hose and several guns. 652-5732.

USED RED BRICKS, CLEANED, 25c each. Phone 388-9079.

FAN HEATER, SHAG RAKE, '67 Ford wagon, $250 firm. 383-8502.

HAVE FIVE STAINED GLASS tiffany lamps for sale. 595-8803.

MODEL AIRCRAFT AND PARTS. Phone 598-3184.

100 MISCELLANEOUS FOR SALE

SCARCE ITEMS
9x12 British India Rug $199; 9x12 Axeminster rug $79; Oak wardrobe $149; single hide-a-bed $179; Simmon hide-a-bed $239; Duncan Phyfe drop leaf table and 4 chairs $419; Corner China cabi et $299; Mahogany china cabinet $299; Duncan Phyfe coffee table $139; Drop front desk $119; 2 pc. French Provincial chesterfield $349; Love seat $169; Hoover washer spin-dry $119; 8 pc. dining room suite $329; Telephone table and chair $79; Electrolux vacuum $79; solid walnut dining table and 6 chairs $599; 48" bedroom suite complete $349; chests of drawers $49 to $149; Dressers $69 to $189; Cedar chest $159; Chiropractic queen size mattress and box spring $199. Use your Chargex or Master Charge.
PANDORA FURNITURE LTD.
1050 Pandora Ave. 383-4319

5 PC DINETTE WITH HI BACK chairs $59.95; Ox blood vinyl, 3-position recliner $95; Frigidaire fridge only $69.95; deluxe 5-pc sectional $278; 30" GE range $49.95; dresser with mirror $79.95.
The Traders
388-8264 715 Finlayson
Open nights 'til 9 p.m.
Sat. 'til 6. Sun. 12-5

ANTIQUES, USED FURNITURE, appliances large and small, rolled cushion look chesterfield and chair, and others, bedroom suites and beds galore, Buried clocks, variety of pictures and frames, many frames many dressers $25 and up. Fireplace screens, scuba gear, used clothing, baby crib, baby clothes, reconditioned bikes, lawnmowers, numerous miscellaneous items. Bill's Bargain Barn, Craigflower and Tillicum, 384-5235.

EATON'S WAREHOUSE STORE
749 View St.
Mel's BARGAINS
USED FURNITURE
Walnut glass front buffet, 4 chairs and table $295; Hoover spin dry $575, 2-one motion, like new $425; Savage O-U 12g .308, luggage case, $599; Sako 30-06, $389; B.S.A. 243 4x, $269; Win. 44 mag., $189; Alpine 270 4x, $249. SHOTGUNS: English dble. C.H. Weston 12g $179; Higgins 12g pump, $169; Win. 12g pump, $159; Higgins 12g auto, $149; Benelli 12g auto., $449.
Type "L" Hiking Boot
Mens or Ladies
Trail Boots Reg. $49.95
Now $43.95

FRANK WHITE'S SCUBA SHOP
832 Regent 385-4713
"The Diving Specialists"
N.A.U.I. Basic Scuba Course
Starting Feb. 27
Diver Rescue Course
Starting March 8
N.A.U.I. Sport Diver Course
Starting March 13

PLAY-MOR
Billiard Tables, Shuffleboards
Cues and Accessories
Poker Table Tops for Card Tables
FOOSBALL TABLES
Factory to you—and Save!
384-3332 517 KELVIN RD.

INTERNATIONAL KNIVES
BUY—SELL—TRADE
CALL JIM OR BARRY
574 Yates St. 383-2422

HIKING BOOTS
by Vasque (Italian)
Light weight $59.95
Medium weight $69.96
Heavyweight $83.95
all leather — vibram sole
1 year guarantee
JEUNE BROTHERS
570 Johnson St. 384-4322

RIMPAC DIVERS Ltd.
Next Open Water Scuba Diving Course starts March 13. Enroll at the shop — 9018 5th St., Sidney, or phone 656-6313.

MID WINTER SPECIAL
Hunting rifles stripped and cleaned, rust no problem. Pick them up good as new. For one week only, $12.50 per rifle. Phone 386-9654.

FOOSBALL AND SLATE POOL TABLES
10 per cent off, 2 part ques. Aco Enterprises Ltd. 8-5 p.m. Monday-Friday. 384-8913.

FOR SALE: POOL TABLE 4X8 Gendron, Belgium balls, new felt, cues, etc. $300. 477-0235.

CHILD'S 120 CM SKIS, BESSER child's bindings, after 5 weekdays. 384-5045.

PONSNESS-WARREN RELOADER, Remington 3200 trap gun, phone 388-6169.

AIR HOCKEY TABLE, 8X3', good condition, $130. 385-4080.

9X12 TENT, BRAND NEW, $85. 598-3570 after 5 p.m.

CLASSIC CROSS BOW, EXcellent condition, $45, 474-1397.

MUNARI SKI BOOTS, SIZE 9, new $225, asking $125. 592-3193.

93 CAMERAS, SUPPLIES and PHOTO FINISHING

LOTS OF USED EQUIPMENT INCLUDING CANON, PENTAX, NIKON, LEICA, ETC.
Bill's Photo Supply
1675 Douglas 383-7443
New Hours 9-5:30
Thurs. and Fri. 9-9
LANGFORD STORE
NOW OPEN
800 GOLDSTREAM AVE.
OAK BAY STORE
ALSO NOW OPEN
2047 Oak Bay Ave. 592-3122

MOVIE CEMERA SALE
—SOUND and NON-SOUND
—ALL MAKES
—SAVE UP TO 25%
city photo
1227 Gov't.
385-5633

FOR SALE; VIVITAR MODEL 273 electronic flash, auto thyristor. Also Vivitar 28mm auto wide angle lens, $180. 479-8687.

NIKON (NIKKORMATT) 35 MM, F2 35 mm wide angle lens, almost new, $325 or offers., 652-5638.

BRONICA F2A BELLOWS filters hood. Offers to $550. 382-8567.

MIKKORMAT FTN, F2 50 MM black, as new, $190, 385-8419, after 6

COPYING STAND $35. DEVELOPing tank, 35 mm, $10. 383-6402.

96 RANGES, STOVES and FURNACES

SUPER DELUXE KENMORE 30' stove, fully automatic, rotisserie, automatic oven lock hold, excellent condition, was $595, sell $250. 382-0781, 386-9983.

30" WHITE ENTERPRISE ELECtric stove, very good condition, stainless steel automatic oven, $120. 479-1617.

3 ELECTRIC STOVES, FRIGIdaire, 22', $70. Frigidaire 30" $40. Kelvinator, 22" $20. Good working order, 383-1866.

TAPPAN WALL OVEN, AND counter top range with hood, avocado, avocado, $150. 656-1425.

100 MISCELLANEOUS FOR SALE

REFRIGERATORS: Admiral 14 c.f. Frost Free. Gold $459.00.
Admiral 17 c.f. Frost Free. Gold $519.00.

RANGES: Admiral 30" Self Clean. Gold $449.00.
Admiral 30" $269.00.
Admiral 24" Automatic Clock. $319.00.

DISHWASHERS: Admiral Portable D-W $359.00.
Admiral Built-in D.W. $293.00.
BUTLER BROTHERS
1720 Douglas 383-6911

NEW CONDO DISPLAY FURNITURE. Franklin stove, 2 dining room suites, Chesterfield suite. Assorted bedroom furniture. Pictures. On view Tues. to Sat., 2:00 to 4:00. 1019 McClure or call H. BLAKE at 598-3321 or 383-4372.
JACK MEARS
OAK BAY REALTY LTD.

USED SEWING MACHINES
Many used cabinets for most makes. 2 electric portables $45 each; Singer in console cabinet $69; Zig zag portable $85; Singer Touch and Sew $98; Kenmore automatic in cabinet $99; Pfaff open arm autom

103 MISCELLANEOUS WANTED

LUNDS
386-3308 926 FORT ST.
APPRAISALS
For All Purposes
AUCTIONS
Tuesday and Friday

THE SALVATION ARMY Needs your re-usable clothing, furniture and household goods. "Help us to help others." Family Thrift Stores. Victoria, Sidney and Langford. For pickup — 386-3295.

CASH!!!
FOR USED GUNS
Robinson's
1307 BROAD 385-3429

INTERNATIONAL KNIVES
WANTED FOR CASH
Rifles, Pistols, Shotguns
374 Yates St. 383-2422

INGLIS AND KENMORE
Washers and dryers working or not. Repairs and overhauls to same. R. B. Baker Appliances Ltd. 479-3264.

OLD CAR BATTERIES, RADIATORS, copper, brass, lead. 383-1328. 526 David.

SELL OLD BOOKS TO THE Haunted Bookshop. 382-1427.

109 MISCELLANOUS TO RENT

MONTH TO MONTH
Piece or Group
CAMOSUN FURNITURE RENTAL
942 Fort St. 383-3655

SAWYER SEWING CENTRE
RENT TO OWN — Domestic and Industrial sewing machines
640 FORT 388-6728

RENT A TELEPHONE ANSWERING machine from Interconnect. 3586 Quadra, 384-0511.

115 SWAPS

WILL TRADE
CONDOMINIUM
New waterfront luxury, 2-bedroom, 2-full baths, that has many pluses including beautiful inner Harbour water views. Will trade for:
Luxury Home
Home with Acreage
30-36' Boat
or will rent for $600 per month with option to buy. Phone 384-8035, 9 to 5. After 5, 598-8788.

1972 MAZDA TRUCK WITH CANopy, tested, great mechanical condition, 4 speed, radio. Fantastic gas mileage. First $1195 or trade for motorcycle. 384-8215.

1973 PLYMOUTH 4-DOOR HARDtop, value about $2000. Will trade for boat or camper, or sell. 388-6436.

MY EQUITY (APPROX. $3,000) $43,000 older 3-bedroom house in Saanich. For car, boat, land or ??? Phone 383-9172.

'67 CHEV IMPALA, VALUE $1100, will trade for import truck of equal value. 656-5404.

1970 TOYOTA AUTOMATIC, AND cash. For boat, motor or pickup. 386-7624.

116 COINS and STAMPS

WANTED — CANADIAN SILVER coins, 1966 and before Also, U.S. coins, 1964 and before. Paying 125 per cent over face value. Paying more for large quantities. Phone 478-8580.

117 ARTS and ANTIQUES

PROFESSIONAL FURNITURE REFINISHING and ANTIQUE RESTORATION
February Special, Dinins room suites refinished for $350, including pick-ups and delivery. Guaranteed Work.
598-1715

SEEING IS BELIEVING
at Axiom Antiques that our prices are lower on furniture, plants, stained glass etc. Come and see for yourself. 546 Herald, 383-4214.

ANTIQUE DUNCAN PHYFE MAhogany table, $250. Solid console table mahogany desk, $150. 4 oak carved chairs, $200. 656-1695.

WANTED: WILL PAY UP TO $100 for a Dewars Doulton whiskey jug. 479-4952.

NINE-PIECE SOLID OAK DINing room suite, beautifully carved. 474-2704.

FURNITURE REPAIRED. Antiques our specialty. 478-2539.

120 GARDEN SUPPLIES

B.C. GREENHOUSE BUILDERS, — Quality aluminum-glass hobby greenhouses. For information brochures, write 783 Hutchinson or phone 385-2841.

COMMERCIAL WALK BEHIND rotofiller. Two speeds ahead and two speeds in reverse, $375 Phone 479-2209.

BOLONS 16 HR. GARDEN TRACtor with 48" mower hydraulic and automatic. $1550. Phone 479-2209.

AMF 8 — 35 GARDEN TRACTOR with mower. Electric start $650. Phone 479-2209

DISCONTINUED IMPORT OF Maxima Minima Thermometer, good price. 388-9589.

Fertilizer

NO. 1 STRAIGHT OLD COW MAnure, 7 yds., $49; 4 yds., $36; bag, $2. 595-0773 after 4 p.m.

SAANWOOD FARMS LTD. Cow manure, 652-2026 or 652-1743. No Sunday calls, please.

PENDRAY FARMS LTD. 4 yards cow manure, delivered, $42. 477-1519.

AGED HORSE MANURE, 50C bag. 652-5650 after 4 weekdays.

COW MANURE
Phone 478-1876

STABLE MANURE.
478-1227

Plowing, Rotovating and Cultivating
385-8198
Rotovating, grass cutting, hauling, yard cleanup, handyman repairs. BOOK NOW FOR SPRING ROTOVATING AND CLEANUPS. FREE ESTIMATES
COOPER-RHOADES TRACTOR SERVICE
478-3143 or 477-5167
Grass or brush mowing, rotovating, loading and hauling.

DON'S TRACTOR SERVICE
477-3913
We rotovate, plow, cut grass and brush also, loading and hauling.

Topsoil, Rocks and Fill

SCREENED TOPSOIL WITH sand and manure	$12 C.Y.
Minimum Delivery	6 C.Y.
Garden Sand	$3 C.Y.
Plus Delivery	
Sand — Fill	
Road Gravel	
Drain Rock	
Crushed Rock	
Bark Mulch — Coarse	1½"-3"
Bark Mulch — Fine	¾"-1½"
E. NIXON LTD.	
Office	385-4431
Nights	479-1937

or 479-2995

NO. 1 SCREENED TOP SOIL, mixed with sand and manure, 7 yards $85, 14 yards, $120. Special mix for garden 50% sand and 50% manure 38 yard. Self pickup, 2 yards $18. 478-3322.

BARK MULCH
Brilliant Douglas fir mulch, beautify your garden, helps control weeds. Great soil conditioner. We deliver 4 yds. min. $13. cu. yd. 382-3521 652-2973

RICH SCREEN BLACK LOAM, 7 yds., $65; bag, $2; No 1 clean black loam with manure, 14 yds., $112. 595-8129 after 4 p.m.

TOP SOIL, DRAIN ROCK, SAND, gravel, crushed rock, 1-6 yd loads. 658-5406.

125 PETS and SUPPLIES

TROPICAL FINS and FOLIAGE
2719 Quadra 385-1000
SALT and FRESH WATER FISH AQUARIUM SYSTEMS
Open Mon.-Fri. 10:30-9
Sat. 9-5:30, Sun. 1-5

BLUE AND GOLD MACAW FOR sale, $700, cage and perch included. 50 gallon aquarium on iron stand, everything included, $350. 598-7093.

WILLOWSLEA BURMESE—Accepting reservations for quality-bred, sable and blue kittens from top British Bloodline. Health and temperament guaranteed. 478-7767.

2 PAIR OF BREEDING ZEBRA Finches, breeding budgies in cages, 8 goldfish, bowl and pump, accessories, Hamsters and cage, birdcages and stands, 383-8302.

MAYDON POODLE VILLA Registered black miniature poodle puppies $150. Terms $50 monthly. 743-2493.

FRIENDLY WELL TRAINED shepherd for country home. Your price. 592-2604.

MARGO'S CHIHUAHUAS — LOVE in a small package. Puppies available. 478-5039.

ST. BERNARD PUPPIES, BORN Jan. 19th, now showing. Real beauties. Registered. 479-6758.

100 GAL. AQUARIUM, CUSTOM cabinet, fully equipped, offers. 30 gal. and 10 gal. aquariums, both fully equipped, $100. 384-3130.

BEAUTIFUL PUREBRED, IRISH setter pups, ready to go, unregistered. $75. Call Karen at 385-0379.

100 GAL. AQUARIUM, CUSTOM cabinet, fully equipped, offers. 30 gal. and 10 gal. aquariums, both fully equipped, $100. 384-3130.

WANTED FARM HOME FOR 6 years old spayed collie-lab. 383-8554.

REGISTERED DOBERMAN PUPpies with papers. 9 weeks old. 388-6372.

REGISTERED COCKER SPANiel puppy, 12 weeks old, $150. Phone after 5 p.m. 595-6894.

FOR SALE, FINE QUALITY German Shepherd puppies, $175. 642-5329.

IRISH TERRIER, OPEN FEmale with papers. Offers. After 5 p.m., 479-5897.

GOOD HOME WANTED FOR 2-year-old Samoyed, loves children. 386-7402.

TWO BUDGIES, AND LARGE standing cage, $30. 385-7819 after 4 p.m.

COCKATIEL FOR SALE, GREY male, good colours, call after 6. 382-7984.

10 MONTH OLD MALE IRISH Setter, to good home in country. $50. 384-5659.

BEAUTIFUL PUREBRED, IRISH setter pups, ready to go, unregistered, $75. Call Karen at 385-0379.

KULANA IRISH SETTERS, REGistered puppies, ready to go, Cobble Hill. 743-2191.

WANTED: YOUNG WHITE OR California rabbit for pet. 642-3367.

TWO YOUNG BUDGIES WITH cage. 477-3235

BEAUTIFUL ANGORA RABBITS, only 4 left. 656-4590 before 2 p.m.

WANTED: FEMALE LHASA Apso puppy. 479-6532.

SPAYED MINIATURE DACHShund, $175. 595-4030.

127 CHICKS, POULTRY HATCHING EGGS SUPPLIES

CHICKS
Barred Rock, Rhode Island Red, Comet, Leghorn, Buff Orpington, Meat type, rare breeds, ducklings, etc. 656-4129 for price list.

128 LIVESTOCK SUPPLIES and EVENTS

BOARD AT SCOTTSDALE STAbles, 5 miles from town, next to Thetis Lake Park and Highlands. The best trail riding area in Victoria. 478-9989.

JOHN MacNUTT TRUCKING
sawdust shavings and hog fuel. 479-6560, 479-1908.

BOARDING
Stonegate Ranch, new box stalls, 10x12', riding ring, trails nearby Complete horse care, training available. $85 monthly. 656-5426.

REGISTERED THOROUGHBRED Broodmare, 16 hands, 8 years, $200. Stallion service included if desired. 652-5715.

SADDLE PACK AND BLANKET repairs. Call The Saddle Man. All leather work made to order. 384-7238.

SILVER SHOW SADDLE AND bit for sale. For lease purebred Arab mare, mature experienced rider only. 479-5016 after 1:30.

DUCKS, GUINEA FOWL, GEESE, Jersey cow and calf. Phone 652-3898.

SAANWOOD FARMS
Hay, 652-2026 or 652-1743. No Sunday calls please.

WHITE ROSE PIGGERY, YORKshire boar service. Pick-up and delivery. 478-5153.

HAY FOR SALE, $2 PER BALE, or by ton, 4538 Scarborough Road, 479-1066.

PUREBRED RABBITS, PET, meat, breeding stock. Must be sold. 477-0687.

WANTED TO LEASE: DOUBLE horse trailer for spring and summer. 652-5850 after 6 weekdays.

"INDOOR-OUTDOOR"
Facilities for horse activities. Call 652-3014.

GOOD HAY FOR SALE, $60 TON. 652-4303.

GOOD HAY FOR SALE. PHONE Duncan, 746-5995.

YEAR OLD BRED SOWS, $150. 112-653-4556.

WANTED A REASONABLY priced donkey. 474-2981.

130 HEAVY EQUIPMENT and MACHINERY

EQUIPMENT FOR SALE
1972 Hein-Werner C12HD Excavator, $17,500; 1962 Allis-Chalmers TL20 Wheel Loader, 3 Yard Bucket, $6,900; Morgan Concrete Pump c-w 60' Telescoping Boom, mounted on 1969 Ford 6000, $11,500; Challenge 52' Articulating Boom assembly Complete for Squeeze-Crete Concrete Pump, $4,500; 4'x10' 3 Deck Vibrating Screener c-w Spray Bars, $2,200; 8½'x16' Tandem Axle Trailer, Elec54ic Brakes, 4 Ton Capacity, $1,200; 1969 Ford F100 Ranger Pickup, 360 V8, P.S., P.B., Auto, Radio, $1,250 Ph. 658-5235.

Rent a Bobcat with a backhoe, post hole auger, ram hammer, box scraper, grapples, pallet forks, York rake or other accessories. DL01978A, 478-0811.

Sales, service, rentals, parts
Habitat Equipment Centre

DROTT 4 IN 1 BUCKET AND log forks for 1-1½ yard loader. Offers. 312-743-2838.

1969 JOHN DEERE 350 LOADER, good condition. Asking $8,900. Phone 743-2110 or 743-2509.

FOR SALE: 1972 CASE 580-B backhoe with extendahoe, good shape, offers. Phone 382-6458.

135 FARM IMPLEMENTS

ISLAND'S BEST STOCK OF good, used and reconditioned farm tractors and equipment. J. Grieve Motors Ltd., Saanichton, 652-1642

AMF 8 — 35 GARDEN TRACTOR with mower. Electric start $650. Phone 479-2209

BOLONS 16 HR. GARDEN TRACtor with 48" mower hydraulic and automatic. $1550. Phone 479-2209.

135 FARM IMPLEMENTS

KUBOTA TRACTORS
KUBOTA DIESEL TRACTORS
Economical, Durable, High Performance. 2- to 4-cyl. 12.5-30 HP super for Garden and Farm use. Complete parts, implements and service. Free Delivery.
SPECIAL
New L175 w-Front End Loader $4,900.
Iron Horse Equipment Ltd.
4650 Trans-Canada Highway, 4 miles south of Duncan. Open 6 days—8 to 6Iron Horse Equipment Ltd.
4650 Trans-Canada Highway
4 miles south of Duncan
Open 6 days—8 to 6
748-2909

COMMERCIAL WALK BEHIND rototiller. Two speeds ahead and two speeds in reverse, $375. Phone 479-2209.

148 LEASE VEHICLES

We Thought You Should Know...
A PRE-LEASED VEHICLE IS AN EXCELLENT BUY
TRUCKS

77 CHEVROLET
Blazer K5 Cheyenne 4x4, V-8 automatic, power steering, power brakes, radio, air conditioning, power winch.

77 DODGE
D300 cab and chassis, V-8 automatic, power steering, power brakes, radio.

77 DODGE
Ramcharger 4x4, V-8 automatic, power steering, power brakes, radio stereo.

77 FORD
F350 stakeside, V-8 automatic, power steering, power brakes, radio, dual wheels.

CARS

75 Chrysler Imperial
4-door hardtop, V-8 automatic, power steering, AM-FM radio, factory air sunroof.

75 Dodge Dart
Sport 2-door 6-cylinder automatic. power steering, power brakes, radio, vinyl roof.

CALL
BOB DENBOW
OR
GREG SMITH

LEASE
1978
Chrysler
Cordoba
FULLY EQUIPPED
$163 Per Mth
36 Mth Net Lease
Contact Roy Hughes

You'll Save
ENSIGN LEASE LTD.
1855 Quadra
at Caledonia
386-2411
D.L. 00548B

150 CARS FOR SALE

TOP LINE TRADE, TIRED OF JUNK?

'67 Fairlane 500 2-dr. ht, 289 V-8, auto, power steering, impeccably restored. Offers on $2150. Trades considered. 652-3327.

1968 PLYMOUTH SPORT FURY two-door hard top, V-8, automatic, power steering, power brakes, bucket seats, excellent condition throughout, tested, $1195 or best offer. 474-1909.

CUSTOMIZED '68 CHEVY NOVA, 283 floor shift standard, dual exhaust, mags, new acrylic lacquer paint, fully carpeted and button-tufted interior. Sacrifice at $1100 or offers. 477-3316.

1969 FORD LTD 2-DOOR HARDtop, automatic, power brakes and steering, radio, black vinyl roof, tested, low mileage, all in excellent condition, $1000. Phone 477-2193.

1973 VEGA HATCHBACK GT, sporty red, new radials, immaculate interior, 4-speed and many options, lady driven, classy economical transportation. $1560. 479-0955.

1974 DATSUN 260Z, EXCELLENT condition, Brand new 77 Corvette, white paint, spoker mags, new radials, $200 stereo. Asking $4300. Phone 743-2487 after 5 p.m.

ATTENTION
VW lovers, leaving town, must sell, well loved and cared for '72 VW Beetle; asking $1700 or nearest offer. Phone 385-8070.

'68 PONTIAC STATION WAGON, excellent condition, only 58,000 miles, radio, power steering, power brakes, $1200. 479-6805 after 5.

AS NEW, 73 FORD LTD Brougham, all power equited, trailer package, only 40,000 miles. Replacement over $11,000; asking $3500 or best offer. 656-4383.

1967 DODGE CORONET STATION wagon, V-8, automatic, power assisted disc brakes, body excellent condition, mechanically excellent, good rubber, tested, $575. 474-1909.

SACRIFICE
1974 Ford 4-dr. HT. All power plus air conditioning $2200. 386-2450. D01659A.

MUST SELL '74 CAPRI 2000, EXcellent condition, 20,000 miles, leaving country, offers. Phone 479-0282

1975 VALIANT SCAMP V8 AUTOmatic, power steering, almost new radials, mounted snow tires, $3300. (112) 746-5688.

'74 HONDA CIVIC, HATCHBACK, silver, new summer and winter Michelins, only 23,000 miles; $2495. 385-8419 after 6.

1966 PLYMOUTH SATELLITE 2-door hardtop, P.S., good condition; $300 o.b.o. (112) 743-2498 after 5 p.m.

1970 AUSTIN MINI, RELIABLE transportation, asking $700. Phone Tim at 388-5476 between 12 p.m. - 3 p.m.

69 RAMBLER, POWER STEERing, power brakes, in good running condition, asking $475 tested. Phone 478-3854.

1969 GTO 400 AUTOMATIC, mags, good interior and body, runs well, $1600. 595-1379 between 5 and 7.

$865
'70 Hornet SST 2-door, 6-cylinder automatic, only 49,000 miles. Phone 721-3726 Victoria.

1960 FORD FALCON STATION wagon, runs well, tested, $225 or best offer. 383-4527.

'66 VW FASTBACK, RUNS WELL, $450 or best offer. 382-4691.

'70 CORTINA GT
$650. 474-2430

150 CARS FOR SALE

Cornell
CHEV/OLDS
Cadillac
CHEVROLET TRUCKS
Sales/Service 385-8777

CHECK OUR
Premium Trades
AND SAVE
$$$

'78 BLAZER 4X4
Equipped. Big wide tires

'77 BUICK REGAL
2-dr. Auto., P.S., P.B., radio

'75 CHEV. 2-DR.
Fully powered with air

'75 HONDA HATCHBACK
4-Speed, 24,000 miles, radio

'75 NOVA
2-Dr., 6 cyl., 20,800 miles

'77 MAVERICK
6 cyl., auto., 6,000 miles

'76 VALIANT
Custom 4-dr., 6 cyl. auto.

'77 HONDA S-W
Auto., radio.

'74 CAPRICE CLASSIC
Air, windows, AM-FM. Tape

'73 OLDS 98
Loaded: Including Air

'74 RANCHERO
Auto., P.S., P.B., Radio

'72 CHEVELLE
Convertible. Hard to find

'73 YAMAHA 350
Street bike. Low miles

Large Selection
Of Used Cars
To Choose From
GMAC and BANK
FINANCING AVAILABLE

CORNELL
CHEV-OLDS LTD.
3050 Douglas—385-5777
Dealer Licence D-00681A

71 CROWN WAGON
4 dr., 6 cyl. auto., only 54,000 mi. A very useful car. For further information contact:
ALAN SHEARNE
"Personally" at Empress Pontiac Buick GMC Ltd. 382-7121. DL01227A.

'67 CAMARO
6900 miles on .030 over 350, 11-1 TRW pistons, SSH 310 cam, torker, 700 DP Holley, headers, 4 speed, posi, new carpet, tires, clutch, starter. Black with black interior, all bills to prove. Best offer to $2850. 652-4307 between 5 and 7.

PREMIUM CONDITION 1967 CAdillac Eldorado for some discriminating person who wants that "Touch of Class," for $2200. Top condition: A-C; AM-FM radio, radial tires, and all the trimmings. Phone 384-5612 days, 595-7168 evenings.

57 FORD CUSTOM 300
One owner, 71,000 miles, V-8 auto, new rubber, new brakes, clean, rare find; make an offer. Phone 477-4884.

MUST SELL. '71 COMET GT, 302 V8, automatic, many extras, excellent shape. Must be seen. $1795. Phone 384-2825 between 1-4 or 388-6894 between 6-9 p.m.

'74 PLYMOUTH SEBRING, 2-door hardtop, p.s., p.b., auto., new paint, mags and radials, 2nd owner, excellent condition, 60,000 miles, $3000 O.B.O. 383-5032.

'74 PINTO WAGON, EXCELLENT condition, inside and out. Must sell immediately, 1st reasonable offer takes. 652-3330.

'68 FORD FALCON SPORTS coupe, black interior, bucket seats, 6 cylinder, automatic, radio, excellent condition. Best offer. 388-6905.

'74 TOYOTA CELICA, FOUR-speed, AM-FM stock, undercoating, $2500. 383-7802.

1971 FORD TORINO, VERY good condition, must sell, $1300. 477-0487.

'75 MUSTANG II, HATCHBACK, deluxe interior, excellent throughout. 384-9453.

1975 BROWN MAZDA, LOW mileage, in excellent condition. Phone 384-3755.

'73 SUPER BEETLE, REBUILT engine, good condition, $2000 or nearest offer. 385-4209 after 5.

1977 VOLARE PREMIER SW, AS new, many options, $6300. 598-1479 after 5.

1971 PINTO, 4-SPEED, 1600 CC, 51,000 miles, running order, $900 or best offer. 385-7260 after 5.

'64 CHEV ACADIAN, 283, GOOD condition, $595 or closest offer. 381-0348, 479-4709 between 6-8 p.m.

1969 MUSTANG, MUST BE SEEN, immaculate, low mileage, new paint. $2,695. 592-9190.

HONDA CIVIC '77 HATCHBACK, tan, vinyl, sunroof, 8,200 miles, $3900. 384-8849.

1969 BEAUMONT 2-DOOR, 307, 2-speed automatic. Offers on $900. 656-5971.

1973 VOLKSWAGEN SUPER Beetle modified, loaded, $1,950 388-3357 days, 479-7821 nights.

OWNER LEFT, MUST SELL, 1976 Plymouth Fury, loaded, low mileage, highest offer takes, 656-4535.

1968 REBEL, 550 4-DOOR SEDAN, needs brake shoes, very good transportation, $175. 383-7769.

1965 VOLVO, B18, WHITE, 2-door, excellent condition, in and out, $900. 652-4310.

'73 VEGA GT, HATCKBACK, must sell. Good condition. $1000. 384-3587 evenings.

'70 METEOR, 51,000 MILES, leather, tape, vinyl, must be sold, $1,550 or best offer 384-5461.

1967 DODGE DART GT, 2-DOOR, V8, power steering, tape deck, 477-2108 after 6 p.m.

1969 DODGE DART GTS, REbuilt motor, best offer. Call 595-1962

1958 ACADIAN 4-DOOR SEDAN, $800. 478-5837.

COROLLA, 1974, GOOD CONDItion, $1800. Phone 658-5705.

'57 CADILLAC FOR SALE, $1,000, or best offer. 388-7385.

1967 T-BIRD, 75,000 MILES, OPEN to offers. Phone 383-5544.

'74 COUGAR, BROWN, 41,000 miles. Open to offers. 383-2280.

'65 VW BUG. RUNNING. 479-9282.

1960 FORD, $200, TESTED. Phone 592-3708.

150 CARS FOR SALE

METRO HONDA

Brand New 78 HONDAS
ACCORDS
CIVIC
STATION WAGONS
ALL
Available For Immediate Delivery

RE-CONDITIONED USED CARS!
BUY WITH CONFIDENCE
Most of our Used Cars have been inspected for your protection, by the ESSO CAR CLINIC.

–PLUS–
We Offer
100 PER CENT BANK FINANCING AT 12½ PER CENT PER ANNUM O.A.C.

NEW
78 HONDAS
Available for SALE or LEASE
388-6921
9 A.M. TO 9 P.M.
2151 Blanshard
NEXT TO THE ARENA!
Dealer Lic. D.01627A

METRO HONDA

Garden City Auto Sales LTD.

Auto Sales
Auto Service
Auto Lease
Three Big Reasons Why We Really Come Through For You

CARS
78 TRANS AM Air. T-Top, tape, PW, tilt, 500 mi.
77 T-BIRD loaded
76 PORSCHE 911-S 13,000 mi
76 CORVETTE L-82, air
75 COMET 6, auto.. P.S.
75 CAPRICE Conv't 27,000 miles, immaculate.
75 VEGA Auto.
75 MUSTANG II. 6 cyl, 4-spd
75 CORVETTE Roadster. V-8, 4-speed, 14,000 miles.
74 VOLVO 244 GL, auto.
73 PLYMOUTH Sebring
73 LEMANS "455"
73 PINTO Squire Wgn.
73 DATSUN 610 2-dr. HT
72 VW, 411 auto.
72 CORTINA 1600 4-speed
71 LEMANS Convertible
70 METEOR SW, loaded
69 PLYMOUTH Sports Fury
69 ACADIAN, 4 dr.
69 NOVA, V-8 auto., P.S.
68 CYCLONE HT
68 MERCEDES 250S, sharp
67 TEMPEST Coupe, air

TRUCKS
75 DODGE ½ ton Pickup and canopy
74 RANGER XLT V8, AT
71 TOYOTA Pickup and canopy
71 DODGE ¾ ton, V-8 auto.
71 MAZDA and canopy
71 CHEV ¾ ton Suburban
60 GMC Camper Van

COME IN AND SEE US FOR ALL YOUR MOTORING NEEDS

We Pay Cash For Good Clean Cars
2978 DOUGLAS
382-9111
D-00319A

150 CARS FOR SALE

ENSIGN CHRYSLER PLYMOUTH

We Thought You Should Know...
WE HAVE A FANTASTIC SELECTION OF CARS AND TRUCKS CHECKED BY CAR CLINIC DIAGNOSTIC CENTRE

GOV'T TESTED PLUS 2-YR. WRITTEN WARRANTY

NO DOWN PAYMENT.
100% BANK FINANCING INCLUDING AUTO INSURANCE O.A.C.

74 Chrysler
74 Dodge Kary-Van
76 Toyota Corolla
75 Ford Pinto S.W.
75 Dodge Ram Charger
74 V.W. Dasher
72 Plymouth Fury
72 Toyota Corona
77 Plymouth Arrow
74 Bobcat Wagon
74 Mazda SW
76 Honda Civic
75 Volvo 164, loaded
75 Dodge Colt
75 Dodge Ramcharger
77 Chev. Belair
76 Datsun F10
75 Chrysler Imperial
74 Cricket Formula S
77 Volare Custom
77 Mercury Cougar XR7
75 Plymouth Gran Fury
72 Datsun 510 S.W.
77 Aspen Custom
77 Chev. Camaro
69 Cougar
77 Pontiac Firebird
74 Datsun B210
74 Sebring Plus
75 Dodge Dart Sport
78 Chrysler LeBaron
77 Cheyenne Blazer 4x4
75 Toyota S.W.
74 Buick Apollo
74 Plymouth Cricket S.W.
76 Fury Sport
71 Chrysler New Yorker
75 Fiat 124
77 Chrysler Cordoba
72 Mazda

Plus Many More

Also:
Huge Selection of Trucks and Vans
All Diagnostic Checked
Test Drive Them Today

ENSIGN
Chrysler-Plymouth Ltd.
DOWNTOWN
YATES AT COOK
Dealer licence number D495A
386-2411
Open Weekdays
Till 9:00

REG. MIDGLEY
AMC Jeep FIAT

GOOD MILEAGE SPECIALS!

'73 FIAT 128	$1895
'75 FIAT WAGON	$2895
'74 PINTO WGN.	$2995
'75 PONTIAC ASTRE	$1895
'73 AUSTIN MARINA	$1895
'76 GREMLIN 2-DR	$2695

GUARANTEED! SAFETY TESTED!

REG. MIDGLEY
AMC Jeep FIAT
736 Cloverdale 385-8756
D.L. 00247A

150 CARS FOR SALE

Brian Holley MOTORS LTD.
SUBARU
VOLVO

SELECTED USED CARS

'77 SUBARU auto., 4-dr., 3500 km. as new. $4695

'77 SUBARU GF, 5-spd., red, hardtop, AM-FM 8-track, includes radial snow tires, balance of warranty. $4695

'75 HONDA CIVIC, competition equipped, really goes. $3395

'74 VOLVO 145 Wagon, auto., yellow, 26,000 mile $5295

'74 FIAT 128 4-dr., major tuneup, just completed, immaculate condition. $1895

'74 VOLVO 142 S 2-dr., Michelins. $4295

'74 DATSUN B210 hatchback, radials, excellent condition. $2595

'73 AUDI 100LS, rebuilt motor and trans. Above average condition. $2695

'73 VOLVO 144 auto., 4-dr., as new condition. $4395

'73 COROLLA Wagon, auto., very clean. $2295

'72 PINTO Sportabout auto., vinyl roof, radials. $1695

'72 Popular DATSUN 510 Wagon. $1495

'68 DATSUN Pickup, canopy $1395

'68 VW Beetle, needs minor mechanical attention. $ 995

Most Cars
BCAA Inspected
and reconditioned
Brian Holley
MOTORS LTD.
3319 DOUGLAS
Between Woodwards and Wooleo
DL 00903A 384-1161

YATES AUTO
950 YATES ST.

'77 ELDORADO
MOONROOF
'77 T-BIRD
10,000 MILES
'75 TRANS AM
SILVER AND WHITE
'75 FIREBIRD
32,000 MILES
'74 AMX
'74 CUTLASS 'S'
CLEAN
'73 CHARGER SE
'72 CELICA ST
'72 MALIBU
AIR CONDITION
'71 EL CAMINO
350 AUTO
'71 GTO JUDGE
'70 JEEP 4X4
'70 TORINO GT
CONVERTIBLE
'70 CADILLAC
4-DR.
'69 SWINGER 340
'69 DART GT
'68 VOLVO 144

YATES AUTO SALES LTD
D-01610A 388-7722

SIDNEY CAR MART
Shop in Sidney and SAVE-
Extra Clean
Late Model Cars
Trucks and Vans
9757 5th St. D01591A. 656-2432

LIKE NEW
1976 Volvo, 244 DL Sedan, 3-speed with fuel injection, low mileage and medium green. For more information call Rich Larkin at McCallum Motors, DL 00850A.

'66 PONTIAC PARISIENNE, 4-door, V-8, automatic, tested, in good shape, $550 or best offer. '73 Ford LTD, V-8 automatic, radials, air conditioning, 50,000 miles, good shape, tested, $3200 or best offer. 652-3921, ask for Gary.

1973 METEOR MONTCALM, AIR conditioned, AM-FM., vinyl roof, 2-dr. ht, beautiful family car, A-1 condition. Saunders Sales and Service Ltd., 1824 Old Island Highway, Colwood, 474-2211. D-01508A.

1976 GRAN TORINO STATION wagon, 400 motor, power steering, power brakes, radio and air conditioning. Automatic V-8. $4500. 592-6891, 386-6434.

1965 CHEV STATION WAGON, very clean, new 307 motor, interior, tires, and shocks, great family car, $1200 or offers. 386-5094.

'71 PONTIAC CATALINA NEVAda car, air, tinted glass, 400, radials, 65,000 miles, excellent condition, $1,690. 477-8752.

TWO DOOR, HARDTOP, V8, auto, '63 Valiant Signet, $300. 477-4651.

'65 COOPER NEW MOTOR, trans, and brakes, racing equipped. 388-6866.

1966 CHEVY II — GOOD RUNning gear. Best offer to $400. 652-3834.

1968 VW BUG, TAPE-DECK, headers, with rebuilt motor, $900. 658-8893.

J. C. MOTORS LTD.
837 Yates. D-00115A, 384-0921
71 DATSUN 510, 4-speed, $1,395.

1977 TOYOTA COROLLA SR5 liftback, radio, 8-track, radials, only 4500 miles. 388-9761.

1964 CHEVY, 283 V8, MINOR REpairs, $200. 2507 Dowler Place.

1970 TOYOTA COROLLA, $550 OR best offer. 384-1395 5 p.m.-6 p.m.

'73 CELICA, NEW PAINT AND mags. Phone 595-6343.

1963 CHEVY II
Nova, 2-door hardtop, 58,000 miles, excellent condition, $1,300. Phone 382-6216 after 5.

1960 VALIANT STATION WAGON, needs some work, good engine, $150. Phone mornings or after p.m. 385-3024.

'74 RENAULT R12, ONE OWNER. Asking $800. 478-3019

150 CARS FOR SALE

S&H TOYOTA

LARGEST STOCK OF NEW TOYOTAS IN B.C.

77 CHEV
CAPRICE CLASSIC 4 dr. P.W. Tape, tilt wheel, 10,000 mi. $6795

76 PLYMOUTH
FURY 2 dr. HT $3695

75 ASTRE
Hatchback auto, radio. $3295

75 CELICA
One owner $4295

73 TOYOTA
COROLLA 2 dr. auto. $2495

73 COROLLA
S.W. Auto. Radio, 33,000 mi. $2895

72 FIAT 128
S.W. Auto. $1995

72 COROLLA
4 dr. auto. Radio, 38,000 mi. $2695

SAUNDERS AND HITCHMAN LTD.
2040 Cadboro Bay Road at Fort and Foul Bay
Dealer Licence D01751A

592-2471

S&H TOYOTA

Millstream CHEVROLET

77 PONTIAC GRAND PRIX LJ, V8 automatic, power steering, brakes, windows, door locks, trunk release, air conditioning, AM radio with tape. One owner, low mileage. Finished in metallic bronze with tan velour interior. $7850

75 NOVA SS 8 cylinder, 4 speed, power brakes, radio. Finished in black with white vinyl top and interior. $4550

72 MUSTANG GRANDE 2-door hardtop, V-8 automatic, power steering, power brakes, radio. Silver with green vinyl top and interior. Good clean unit. $2950

75 LeMANS 4-door sedan, V-8 automatic, power steering, brakes and radio. Finished in white with maroon top and interior. Good family sedan. $3950

71 PONTIAC T37, 2-door hardtop, V-8 automatic, power steering, radio. Finished in green. $2450

OPEN
MON. - FRI.
8:30 a.m. - 9 p.m.
SATURDAYS
9 a.m. - 6 p.m.

Millstream Chevrolet Ltd.
1730 Island Highway
474-1211
Dealer Lic. D01384A

PAINTER MOTORS LTD.
2936 Douglas
(formerly Malibu Motors Lot 2)
74 CAMARO 350 Auto., P.S., P.B., mags and tires, super sharp.
74 DODGE Monaco 4 dr. sedan
74 CELICA 4 speed
73 TOYOTA Corolla 1600 auto
72 CHEVELLE 2 dr. HT mags
71 CHARGER auto
71 MUSTANG GRANDE
71 FORD Country Squire wagon
71 BUICK Centurion auto
70 GTO JUDGE, Ramair 4 sp.
70 TOYOTA Corolla auto
69 COUGAR low miles, stock
68 FIREBIRD convertible sharp
66 RIVIERA loaded
66 GTO 389 tri-carb.

SPECIALS
73 DATSUN 610 S-W Tested $1995
71 TOYOTA MK II Tested $1195

100% BANK FINANCING O.A.C.
D-00346B 385-2215

TURBO CHARGED!
'78 Buick sport coupe, 231 V6 engine, which out performs a 350 4-barrel V8 with 6 cyl. economy. Fast ratio, power steering with anti-sway bars front and rear. For further information and a test drive contact:
ALAN SHEARNE
"Personally" at Empress Pontiac Buick GMC Ltd. 382-7121. DL01227A.

1974 LUXURY NEW YORKER BR. 29,000 miles, excellent mechanical condition, 1 owner, 440 h.p., V-8 engine, air conditioning, etc. Replacement $12,000. Asking $4600 or best offer. Phone 477-0482.

1976 GREEN BUICK SKYHAWK, 12,000 miles, power steering, brakes, 6-cylinder, 4-speed, sunroof. Phone 382-5300 after 5 p.m.

'66 EL CAMINO, VERY RARE mags, leather interior, highest offer. 383-4879

1972 DATSUN STATIONWAGON, good condition, $1600 or best offer. 478-7468.

1968 CHRYSLER NEWPORT, good condition, asking $500. 477-3018.

1957 ZEPHYR, EXCELLENT CONdition, original paint, $350 or best offer. 385-0485.

1971 PONTIAC STATIONWAGON, good condition. For more information phone 478-8199.

1963 ACADIAN BEAUMONT STAtionwagon, 6-cylinder automatic, only $195. 384-9827.

150 CARS FOR SALE

THREE POINT MOTORS

QUALITY USED IMPORTS

77 DATSUN B 210
Four-door, automatic, radio, like new $3,995

75 DATSUN 710
Four-door, only 9,000 miles! $3,595

75 MAZDA 808
Immaculate red coupe. A bargain at $2,295

74 VOLVO 144
Dark blue beauty. Four-door, automatic $4,395

74 AUDI 100 LS
Sun-roof, automatic, power steering, radial tires, radio, 27,000 miles $3,995

74 VOLKSWAGEN 412
Metallic blue station wagon, radials, radio $2,995

74 VOLKSWAGEN BEETLE
Gold, sun roof, radio, only 31,000 miles $2,795

74 DATSUN B 210
Sporty white hatchback, radio, only 27,000 miles $2,695

74 DATSUN B 210
Economical! Radio, 34,500 miles $2,595

74 AUSTIN MARINA
Spotless four-door. Automatic, radio. Only 37,000 miles $2,395

73 DATSUN 610
Roomy wagon. Radials, radio $2,995

73 DATSUN 510
4-door, automatic, dark blue $2,395

72 TOYOTA PICKUP
Blue Hilux. canopy, mirrors $2,495

72 MAZDA PICKUP
Canopy, H-D bumper, radio $2,495

72 DATSUN 510
Four-door, automatic, radio $2,295

72 DATSUN 1200
Economical! Two-door, automatic $1,995

69 DATSUN 510
Station wagon, radio, 68,000 miles $1,495

67 VOLVO 144S
Runs well, 72,000 miles $1,895

2620 GOV'T
AT HILLSIDE
385-6737
Dealer Licence D00740A

SILVER BEAUTY
'75 Dodge Monaco, Royal Brougham, 4 dr. ht., V-8 auto., p.s., p.b., power wind

150 CARS FOR SALE

SUBURBAN MOTORS

1978 Mercury ZEPHYR WAGON

Stock No. 8-163

78 ZEPHYR Station Wagon, in dark blue metallic.
— 3.3 litre engine — 200 CID
— Select-shift Automatic
— CR78X14 white sidewall tires.
— Power Steering — variable ratio.
— Roof Mounted luggage rack.
— Electric rear window defroster.

$5995

Financing by Ford Motor Credit On Approval

SUBURBAN MOTORS
3377 Douglas St.
386-6131
Dealer Lic. 00403A

EMPRESS PONTIAC BUICK GMC

YOU CAN NOT Buy A Better Car Than An EMPRESS CROWN SEAL USED CAR, with a 30 day, 100 PERCENT MECHANICAL WARRANTY!

73 LeMans Sp. Cpe.	$3395
75 Bobcat wgn., A.T.	$3695
70 Datsun 2 dr.	$1295
68 Econoline Van A.T.	$1495

OPEN
Mon.-Thurs. 9-9
Fri.-Sat. 9-6
2867 Douglas at Topaz
382-7121 D.L. D01227A

BEN MADSEN MOTORS LTD

76 MAVERICK 4-dr. sedan	$3695
74 MERCURY Bobcat	$2495
73 DATSUN 510	$1995
72 MERC Cornet	$2195
70 DATSUN 1200	$1895
71 OLDS Toronado	$3695
70 CORTINA	$ 995
68 OLDS 442	$2195

Cars and Trucks Plus Many More
478-5011
2691 Sooke Road
(Glen Lake)
DL 00569A

'69 VIVA VAUXHALL WITH rack and pinion steering, standard 4-speed and power disc brakes. Must sell, asking $350. Phone 384-6350 after 5.

1926-27 MODEL T COUPE; '56 Chev pickup; '65 Chevelle SS 2-door hardtop; '65 Chevelle 2-door sedan, 396, 4-speed. 382-2394.

'67 DART, REBUILT SLANT 6, auto, power steering, 6 radial tires, excellent condition. After 4 p.m. 382-8039.

'63 RENAULT GORDINI, GOOD motor, Michelin radials, $175. JoAnne, 598-5851.

1969 COUGAR, 351 AUTO., power steering, power brakes, must be seen. 595-8872.

1959 DODGE CUSTOM ROYALE, low mileage,, tested, $1000. 478-2683.

1968 TOYOTA COROLLA, TESTED, ideal city car, $550. Evenings 388-7614.

1973 TOYOTA COROLLA 1600. One owner, low mileage. $2,195. 598-7390.

1971 VEGA, NEW MOTOR, transmission, clutch. Offers on $1300. 478-6951.

'72 TOYOTA COROLLA FOR sale, good condition, 46,000 miles. 383-3194.

1970 T-BIRD, PB, PS, E. WIND, doors, AM radio, and cassette, mint condition. 656-5426.

1966 COMET CALIENTE, 2-DR. H.T., 289, auto., radio, new eng. and trans, mint condition. 656-5426.

1962 FALCON, GOOD CONDITION, $195. 477-9161 or 386-6317

'72 GOLD DUSTER FOR SALE. Offers on $2500. 479-7986.

'71 TOYOTA, 65,000 MILES, $1,000 or nearest offer. Phone 598-6005.

'55 CHEV BELAIR, 2-DR. HARDtop, $1200 or offers. 386-1202.

150 CARS FOR SALE

DOUGLAS VOLKSWAGEN
PORSCHE
AUDI

Your Largest Volkswagen Audi Dealer On The Island!

FRESH RABBIT TRADES!

76 VW Rabbit, 4 spd.	$3995
76 VW Rabbit, 4 spd.	$3795
76 Honda, A.T.	$3795
74 Toyota MK II, 4 spd.	$2995
74 Gremlin, A.T.	$2195
73 Cortina, A.T.	$1895
73 Cricket Wgn.	$2195
72 VW Beetle. 4 spd.	$2395
72 Fiat 128, 4 spd.	$1295
72 Toyota. A.T.	$2195
71 Volvo 142S, A.T.	$2695
69 Austin 1100, A.T.	$ 695
68 Toyota, 4 spd.	$1295
66 Buick	$ 895

TRUCKS

76 Chev. ¾ loaded. (2) ea.	$5995
76 Dodge 1 Ton	$5295
72 Ford and Camper.	$4595
71 Mazda Pickup	$1395

100% Financing on Approved Credit Scotia Plan!
To Choose From

Douglas Volkswagen Ltd.
Porsche - Audi
3329 Douglas Street
388-5466
Dealer Licence 00341A

PLIMLEY
BRITISH LEYLAND
1010 Yates
382-9121

1975 DODGE DART
1975 CHEVY NOVA
1974 DATSUN 710
1974 TOYOTA
1973 PINTO WAGON
1973 CORTINA
1972 PLYMOUTH FURY
1972 MAZDA PU
1971 CHEV CAPRICE
1970 VAUX VIVA GT
1970 MERCEDES BENZ
1968 DODGE WAGON
1967 VOLVO
1967 AUSTIN A60 A.T.

Shop Yates Street

FOR TOP VALUES
Open 9 a.m.-8 p.m.
Dealer Licence 572A

78 GLC DEMO SALE

HORWOOD mazda
823 PANDORA
385-1451 D 00803A

1957 CHEV BELAIR, 4-DOOR, hardtop, power steering, V-8, automatic, one-owner, original, low mileage, well-maintained, $1700. 598-3787, (598-7610).

1973 PINTO WAGON, EXcellent condition, $1200 or best offer. Phone Mr. Van, Business hours. 386-6374 evenings 479-4071.

1973 PLYMOUTH 4-DOOR HARDtop, value about $2000. Will trade for boat or camper, or sell. 388-6436.

SUPER CLEAN '68 RIVIERA, full power, everything works. $1,750 for quick sale. 721-3680 Victoria.

1971 OLDS. 2 DOOR HARDTOP, fully equipped, immaculate, one owner, high mileage. Offers 592-9138.

'68 ROADRUNNER, EXCELLENT shape, $2,000. Must be seen to be appreciated. 385-4328.

1967 CHEV. MALIBU, 4-DOOR. Excellent condition all around. $1200. 382-9776.

1974 MERCURY BOBCAT, FULLY loaded, excellent condition. Anytime after 6. 477-2568.

OFFERS
'69 Oldsmobile Toronado, good shape, all but 1 option, 385-2939.

'65 PONTIAC, 283 AUTOMATIC, power steering, tested. $225 478-0168, 478-4561.

'75 CHEVETTE AUTOMATIC, radio, 9600 miles, $3000. 592-0274 after 5 p.m.

1966 DODGE MONACO CONVERTible, excellent condition, $1095. Call 382-7594 after 6.

'63 TAN RAMBLER, AUTOMATIC, good tires, tested, $300. 382-2903.

1974 GREMLIN X, 3-SPEED standard transmission, 42,000 miles, excellent condition. 477-6534.

1970 FORD GALAXIE, FOUR-door, V-8, good condition, illness, must sell, $900. 384-3294 evenings.

'57 FORD RANCHERO, STOCK 4-speed, $500 or trade. 386-2589, Bob.

YELLOW TOYOTA MARK II, 1970, price $550. 388-5668.

'75 HONDA CIVIC, automatic. 477-1189

150 CARS FOR SALE

De Pape

WE MOVED INDOORS AT 779 PANDORA
(Formerly WOODWARD'S and CARR'S Furniture)

'75 Corvette
Auto., P.S., P.B., P.W., tilt and telescopic stereo, 18,000 miles. A beauty.

77 Lincoln MK V
Designer series Cartier model. Gorgeous locally owned automobile with all luxury appointments and only 3,000 miles.

77 CADILLAC
Fleetwood Brougham d'Elegance 4-dr., fully powered with all luxury options.

'76 Triumph TR-6
Radio, OVERDRIVE, radials. Local. One owner.

76 Cad. Eldorado
All luxury options including moon roof. BEAUTIFUL.

72 Triumph GT-6
HATCHBACK. Exceptionally clean and well cared for. Probably the nicest one in British Columbia.

72 Ford Conv't
LTD, auto., P.S., P.B., P.W., 6-way power seat, factory air conditioning.

'73 Toyota Wagon
CORONA MK. II 4-dr., auto. P.S., P.B., radio. Local one owner with only 28,000 miles.

'51 MG-TD Roadster
RESTORED and BEAUTIFUL.

77 OLDS Cutlass
77 MONARCH
'77 Harley Sportster
74 MGB
72 MGB
73 COMET GT
68 FIREBIRD
68 Fairlane 500

OPEN 8:30 to 5:30
CLOSED SAT-SUN

DePape Motors Ltd.
779 Pandora 384-8035 D-00264A

Wille Motors
CARS and TRAILERS

'68 BUICK SKYLARK HT	$1095
'71 ROADRUNNER 383 4-sp	$2495
'71 FIAT Spyder	$1095
'72 NOVA 4 dr.	$2495
73 CHARGER Htp.	$2995
'73 DUSTER	$2195
'75 CORDOBA loaded air	$5995
'75 DODGE Wgn. loaded air	$5195
'75 PINTO Sport 2300	$3295
'75 RENAULT R12 S. W.	$2195
'76 GREMLIN X, must see	$2995
'77 VOLARE Deluxe Coupe	$4595

TRUCKS

'67 FORD ¾ ton pickup	$1395
'67 FORD ½-ton pickup	$ 995
'74 TOYOTA Auto PU	$4995
'74 ECONOLINE ¾-ton	$3195
'75 ¾ SIERRA CLASSIC	$5295
'75 TOYOTA Pickup w-canopy	$3295
'75 DODGE Club Cab	$4295
'74 ECONOLINE ¾-ton	$3195
'76 RANGER XLT ¾ ton, air	$5595

VANS AND MOTORHOMES

'74 ECONOLINE ¾-ton	$3195
'74 DODGE ½ T, V-8, auto.	$2895
'73 DODGE Window Van	$2995
'75 GMC 1T LWB	$4195
'75 DODGE ¾ T LWB	$4295
'75 MAXI 5 passenger	$5595
'76 DODGE, button tufted	$5995

Dlr. D-00860A
3240 Douglas at Cloverdale
382-2313
OPEN 9 'TIL 6 P.M.

MIDSIZE LUXURY
'75 Plymouth Valiant Brougham 2-dr. HT., Silver metallic with maroon vinyl roof, and maroon velour interior. Hi back seats, centre arm rest, auto. P.S., P.B., radio, front and rear speakers. Very clean. For more information call:
GREG BRADY
McCallum Motors Ltd.
382-6122 386-0171
DL00850A

74 DUSTER
Economical slant 6 engine. Great condition with only 40,000 mi. Act now on this car by contacting:
ALAN SHEARNE
"Personality" at Empress Pontiac Buick GMC Ltd. 382-7121.
DL01227A

1976 MERCURY BOBCAT MPG, 3-door hatchback, lady driven, immaculate condition, only 9,000 miles. Asking $3,500. Call after 6 p.m. 592-7147.

1969 DATSUN STATION WAGON, excellent mechanical, good tires, new exhaust system and battery. Must sell $750 or best offer. 592-0235.

1973 TOYOTA CELICA, AUTOmatic, 37,000 miles, excellent running condition, needs body work, asking $1500. Call between 1 and 5, 383-6322.

30 MPG STATION WAGON
'76 Honda, automatic transmission, power brakes, radio, radial tires, low mileage, Lady-driven. $3900. 384-1249, ask for Bernie.

CLASSIC
1973 Volvo 1800 ES, blue metallic, leather, immaculate, 25,000 miles, $7500. 656-2976, 656-3321.

1965 VOLKSWAGEN BEETLE, good condition, $450. 478-5054 after 6.

MUST SELL, 1975 AUSTIN MINI, good condition. Phone after 6, 386-6880.

1977 GREMLIN X, 6,000 MILES, worth a phone call. 384-6052, 386-3251 till 5.

'76 GRANADA, POWER STEERing, automatic, 27,000 miles, $4150. 479-7623.

'75 Monza 2 plus 2, 26,000 miles, as is $3200. '66 Toronado, excellent condition, $1900. 479-8445, 7 p.m.-9.

1971 VAUXHALL FIRENZA STATIONwagon, automatic, tested December '78, $600, 388-4879.

HAVE TOO MANY CARS, MUST sell 1972 Barracuda, asking $2900. 478-4330 evenings.

1967 CHEVELLE, BODY RUST, mechanically good. $195. Phone 479-0282.

1975 PLYMOUTH FURY STATION wagon, 33,000 miles, radial tires, excellent condition, $4,000, 479-2622.

1969 DATSUN 510, 74,000 MILES, 1 owner, good condition, $1300. 477-6560.

TRANSPORTATION SPECIAL, two 1963 Anglias, good rubber, engines. Offers. 478-8611.

'72 NOVA, REBUILT 350, GOOD condition, 1100 miles, worth $3,000, asking $2300. 478-9186.

510 DATSUN; LEAVING country. Phone 382-7984 after 6 p.m.

1969 VAUXHALL, NEEDS ENgine work, $150. 383-7305 after 6 p.m.

1972 CORTINA GT, 27,000 MILES, good condition, $1800. 388-4226 between 10 and 2.

1970 THUNDERBIRD, $1,600 CAN be seen at Kamahap Esso, 479-8033.

FOR SALE, 1974 MONTE CARLO, $2895. Phone 478-6658 after 6. Will finance.

SIMCA 1000, IN VERY GOOD shape. Must sell, $400 479-7680.

'69 MAZDA WAGON, RUNS good, $375. 478-9358.

150 CARS FOR SALE

METRO TOYOTA

OVER 150 USED CARS

Esso Car Clinic Inspected — for Your Protection!

100% Financing at Bank Rates Available

Open 9 till 9
CALL NOW!
386-3516

Metro Toyota Ltd.
625 Finlayson
Dealer Lic. 00431A

METRO TOYOTA

PAINTER
MOTORS LTD.

77 HONDA Hatchback	SOLD
74 CELICA ST 4-speed	
74 TORINO Gran Sport	
73 MUSTANG MACH 1	
73 CADDY Eldorado loaded	
72 FIREBIRD black and beautiful	
72 CHEVELLE 2-dr.	
70 DUSTER 318 Auto	
69 MACH 1 351 Auto, mags	
69 JAVELIN ¾ race mags, 4-spd.	
69 FIREBIRD 4-speed, mags	
66 CUTLASS 2-dr. HT, buckets, sharp	
65 T-BIRD loaded	

SPECIALS

74 CELICA ST. 4-speed	$2495
74 FORD ¾-ton auto., P.S., P.B., dual tanks	$2995
73 ASTRE hatchback auto., low mileage	$1695

100% BANK FINANCING O.A.C.

1513 QUADRA at PANDORA
D-00346A 385-0122

MUST SELL, 1970 T-BIRD, V-8 automatic, power steering, power brakes, power windows, power seats, leather interior, burgundy with black vinyl roof. Fat white walls, radial tires, radio, 8-track stereo, beautiful condition, sacrifice $1995 or best offer. 474-2610.

1970 MERCURY MARQUIS, ORIGinal owner, 54,000 miles, air-conditioned, power brakes, power steering, power windows, AM-FM radio, snow tires. Very good mechanical condition, exceptionally clean interior. $1500 private sale. 477-0365.

1968 DODGE MONACO, AUTOmatic, 383 4-door hardtop, power steering, power brakes, radio and tape, other extras. Excellent clean car. Tested 'till Feb., '79. Offers on $1200. 478-7164 after 5 except Wednesdays.

1976 CHRYSLER TOWN AND Country 4-door, 9-passenger wagon, 1 owner and clean. White and brown panelling. Fully loaded, 24,000 miles, $11,212 new — asking $6990. Contact J. Olson 383-7137.

EXCELLENT CONDITION, '71 1600 CC Super Beetle, new clutch, 2 new Michelin X radials, new paint, tuned and tested, roof rack and tape deck, $1800. 598-6630.

SPORTY LOOKING 1976 PONTIAC Astre hatchback, cream with tan interior, 4-speed, radials, rear window defroster, excellent condition, $2600. 382-0801.

MUST SELL, LOW MILEAGE, excellent condition, 1973 Mercury Comet, 4-door sedan. Asking $2200. Also '74 Renault R12, asking $800. Phone 478-3019.

COLLECTORS
1966 Thunderbird Landau, excellent shape, full power, $4,500 or best offer. Phone evenings 479-0952.

1973 AUTOMATIC VOLKSWAGEN Super Beetle, loaded. $1,400 or closest offer. Phone evenings 479-0952.

'75 MALIBOU CLASSIC, HARDtop, 350 V-8, power steering, power brakes, vinyl roof, excellent condition. Asking $3800. 478-1649.

1965 PONTIAC, NEW TIRES, clutch, battery and radio, tested until June, $325 or offers. 656-3266 after 6 or weekends.

1968 FIREBIRD 400, AUTOMATIC, factory stereo, original paint, 69,000 miles, excellent condition. $2,595. 595-5966.

1977 GREEN HONDA HATCHback, for sale by original owner, 20,000 kilometers, asking $3,500, phone evenings. 477-6071.

1972 DATSUN 510, AUTOMATIC, $800 or highest offer. Phone 479-2348 between 1 and 5. Ask for Ron.

'74 CORVETTE PANNEL TOP with leather interior, 350 automatic, 26,000 miles, $7,000. Phone after 5 p.m. 478-5942

TRANSFERRED OVERSEAS, 1975 Grand Fury — fully equipped, 22,000 miles, asking $5500 or best offer. 479-3284.

'77 TRANS AM, 10,000 MILES, auto, PB, PS, PW, velour interior, AM-FM cassette. Phone 385-9661.

1966 CHRYSLER 300 CONVERTible, 440, 3-speed automatic, as is or parts and accessories. 382-9505.

1963 CONSUL, GOOD RUNNING order, good gas mileage, just tested, $300, 382-9777.

MUST SELL '68 CORTINA, ASKing $450 or best offer. Phone 478-8572.

1975 MAZDA STATION WAGON, radio, radials, 15,000 miles, like new, $3250, 652-1771.

'64 ACADIAN, RUNNING, NEEDS some body work, $125, phone 384-4808.

1973 PINTO, AUTOMATIC, 33,000 miles, priced down to sell, $1400, 656-3518.

1967 COUGAR, NEW PAINT AND body work, good shape, good motor, $1100. 478-1690.

'72 NOVA, 350, 4-BARREL, 350 turbo, p.s., p.b., 2-door post, $2800. 595-1257.

1976 DELUXE NOVA CONcourse, with all options, best offer. 595-2262.

1964 PLYMOUTH FURY CONvertible, parts or whole, $150. 652-3409.

CALIFORNIA SPECIAL '71 VW dune buggy, excellent condition, offers. 721-3045.

1966 DATSUN 8 PASSENGER station wagon, radio, good tires, tested. 478-2621.

1974 DODGE DART, LOW MILEage, sun roof, reasonable, offers. 748-1694.

'73 PINTO STATION WAGON, 37,000 miles, good shape, $2,100. 384-4806.

1970 VW BEETLE, REBUILT motor, new brakes, new tires. $1300. 598-1593 after 10 p.m.

'63 VALIANT, SLANT 6, STANdard, $250 or best offer. 384-0215.

'59 VW BEETLE, RUNS WELL, $200 or best offer. 595-7068.

'68 AUSTIN AMERICA, GOOD condition, $795, 595-8995.

'69 PONTIAC, 2-DOOR HARDTOP, $650, 386-0794.

'70 EPIC GT, VERY NICE shape. A bargain $450. 743-4220.

1976 CHEVETTE, 4-SPEED, LOW mileage, like new, $2995. 479-0767.

'56 DODGE, 2ND OWNER, 95,000 miles, $400 or offers. 382-7747.

150 CARS FOR SALE

Speedway MOTORS LTD.
VOLKSWAGEN
PORSCHE
AUDI

SPORTS
78 Porsche 911S Targa
78 Porsche 924 sunroof
77 Monza Spyder
73 Porsche 911E
71 Triumph TR6
69 Mercedes 280 SL coupe

FAMILY
77 Mercury Monarch 4 dr.
76 Audi 100 LS 4 dr.
73 Datsun 610 4 dr.
73 Volvo 244
72 Cougar
71 Ford Galaxie 4 dr.
70 Buick Riviera 2 dr.

TRUCKS CAMPERS
76 GMC Jimmy 4x4
74 Ford ¾ ton auto.
73 Ford Ranchero
72 Ford pickup

77 22' motorhome
73 VW Westphalia
72 VW Westphalia
72 VW Dorper camper

ON DISPLAY
Audi 5000
Porsche 911 SC
Porsche 924 Coupe
25 YEARS EXPERIENCE says it all

DOWNTOWN
971 Yates Street
at Vancouver
Dealer Licence No. D-00486
385-2415

INVENTORY CLEARANCE SALE

67 DODGE ½-ton	$922
67 RAMBLER	$875
68 PONTIAC auto	$457
70 MAZDA Sprint	$714
70 CORONET s-w	$1161
70 PONTIAC auto	$858
71 METEOR auto	$1295
71 TORINO s-w	$1551
72 DATSUN 510	$1385
72 CORTINA 2000	$934
73 DODGE Auto	$1520
73 GRAN Torino	$2015
74 SEBRING ht, auto	$2377
74 FORD ½-ton	$2582
76 FURY Salon	$3877

Palm Motors 3342 OAK
(1 block from Douglas off Cloverdale)
386-8385 D-00641A

RARE
1969 Buick sportswagon, sunroof, roof rack, power steering, power brakes. Tested till December 1, great condition. $1,700. Phone 479-0884.

'64 BEAUMONT STATION wagon 4-door, 350 cu. in. with headers, radial tires, chrome wheels, best offer. 384-7576.

'73 CORTINA 2000, MAGS, REGULar and snow tires, very good condition. Phone 658-8162 between 6-7.

MUST SELL 1974 CAPRI, V-6, 4 speed, blue with black interior, new radials, brakes. 478-7485.

65 BUICK SKYLARK, RADIALS, have done much work, have bills, 73,000 miles. 384-2760 after 6 p.m.

'67 COUGAR, AUTOMATIC, power steering, power brakes, good condition. 642-5358 evenings.

62 MERCURY FOR SALE, fully automatic, tested until Dec. 11, '78. 362-2068. 3275.

1974 MONTEGO 4-DOOR SEDAN, vinyl roof, V8, P.S., P.B., automatic, $2400. (112) 743-2838.

1973 DATSUN, 240Z, MINT CONDItion, 40,000 miles, $4500. Phone 746-6553.

'66 FORD STATION WAGON with 16' trailer; will sell or trade for newer van. 6-9 p.m., 478-0687.

1972 CHEVY VEGA, 4-SPEED, new clutch, $900. 592-6994.

'69 NOVA, 327 CU. IN, MANY extras. Offers on $2,200. 478-5417.

MUST GO
1975 XR7 Cougar, 479-2302.

CHEV BELAIR V8, 4 DOOR auto, $200. 859 Admirals. 384-8075

73 DATSUN 610 FOR SALE. $1600 or best offer. 384-8862.

'65 OLDSMOBILE, $550 OR BEST offer. Phone 595-3520, 385-6273.

CHEVY II STATION WAGON, mags, 283; offers. 474-1779.

'74 CELICA GT 5-SPEED, RADIals, excellent condition. 656-2274.

'65 COMET 4-DOOR, GOOD transportation, $150. 383-2890.

'66 CHEVY II, 4-DOOR, AUTOmatic, good shape, $475. 478-9706.

SACRIFICE 1977 FORD CUSTOM station wagon. 1200 miles, 384-5165.

'67 PLYMOUTH, FURY III, 2 door hardtop, $525. 386-0294.

'73 CRICKET, IN GOOD SHAPE, 44,000. Offers on $1700. 382-3490.

1970 AUSTIN 1100, $850. PHONE before 5 p.m. 382-2580.

1970 DATSUN 510 WAGON, $350. After 5, 595-4287.

1969 T-BIRD BEST OFFER TO $2000, excellent condition, 478-5495.

151 SPORT, IMPORT CARS

1974 FIAT 124 SPORT COUPE, 33,700 miles Red with white interior, good condition. 642-3175.

1968 TR250, NEW ENGINE, new tires, new top, etc. $2200. 386-9254.

'73 MERCEDES 280, AUTOMATIC, air conditioning, will take part trade, $8900. 477-5666.

1974 TR6, NEW TRANS., BLUE — Pirellis, $3,000. Nice. $4200. 595-5886.

BRAND NEW 1977 F10 DATSUN Hatchback, radials, AM-FM. 479-6939.

BRONZE DATSUN 240Z, MAGS, good condition, call evenings, 477-2257 or 477-2239.

1967 VOLVO 123 GT, SPORTS sedan, overdrive and radials. 383-2793.

1973 XKE 2 PLUS 2 V-12, EXcellent condition. 479-1423.

151 SPORT, IMPORT CARS

'76 Porsche 911-S
With only 13,000 miles. ASKING $18,900.

'76 Corvette L-82
Panel top, auto., air, immaculate. ASKING $9800.

'75 Corvette
Roadster with both tops, 4-speed trans., and only 14,000 miles. ASKING $9500.

GARDEN CITY AUTO LTD.
2978 Douglas 382-9111
D-00319A

1976 VOLVO 264GL, BURGUNDY with black leather upholstery, only 7000 miles, 4-speed with overdrive, fuel injected, overhead cam, 2.7 litre V-6, sunroof, air conditioning, electric windows, Quartz Halogen lights, air suspension, alloy wheels, AM-FM auto-reverse stereo cassette, snow tires. Absolutley immaculate, 1976, replacement value $13,000. Asking $9,500 firm. 384-4544.

530i
1977, leather, sunroof, air, metallic gray, automatic, remainder of warranty 2 months. 388-4334 or 656-6886.

1973 FIREBIRD 400, CRAGAR mags, T-A G 60's, Turbo 400, with kit, front and rear sway bars, spoilers, and much more. Better than new, 22 miles per gallon. Reasonable offers. 658-5960.

MUST SELL, MOVING TO MAINland. '75 Triumph TR7, mint condition, 20,000 miles. AM-FM radio, 7 radial tires. $4500 or best offer. 382-7654 after 4.

'50 GMC
Completely redone, new 327-350 hydromatic, button tufed interior, etc., etc. Was $5600, now $4500. Phone 652-1972 or 595-8611.

'71 OPEL GT, 61,000 MILES, RAdials, silver metallic, good condition, $1800 or offers. Evenings 479-4966, days 385-3716, ask for John.

'67 MERCEDES BENZ 190 SL, soft top, hard top, radial tires, 1 year test. Very clean interior, runs excellent. $4,900. 312-8670.

1974 FIAT 124 SPECIAL TC 4-door sedan, 16,000 well maintained miles, beautiful condition inside and out, must be seen. $2,950 or best offer. 477-0493.

AMX JAVELIN (1973), EVERY high performance part, blueprint and balanced, custom paint job, best offer takes. 477-3045, Ken.

1977 PORSCHE 924, YELLOW with black interior. Almost new, 600 Kilometers. 598-3073 after 6 p.m.

'73 FIAT 124 SPIDER, 60,000 miles, very good shape, offers to $2,500. Call Clare after 6 p.m., 658-5072.

UNEMPLOYED — MUST SELL 1972 Triumph Spitfire, 46,000 miles. Good condition all around, $1700. 382-9776.

SACRIFICE
1973 Volvo 164E, good condition throughout, $4300 or best offer, 598-1531.

AUDI FOX
Low mileage, beautifully maintained, $3195. 384-6202.

1958 CORVETTE, BLUE, 283, new interior, full chrome. Mornings 595-5035.

MERCEDES BENZ 240 DIESEL. Late 1977. Brown, new body style. 2,400 miles. 598-3073 after 6 p.m.

'74 DATSUN 260Z 2 PLUS 2 4-speed, $3,900, phone 477-7666 evenings.

'76 VOLVO 242, EXCELLLENT condition, low mileage, sunroof, AM-FM cassette, $5,995. 382-0075.

1971 B.M.W. 2002, GOOD CONDItion. Asking $3295. 382-9165 days; 595-4177 evenings.

'68 FIAT SPYDER 850, CONvertible and hard top, 6 steel belted radials, offers. 382-6098.

1967 DATSUN 1600 SPORTS, 386-3802, after 4:30.

1968 TR250, NEW ENGINE, NEW tires, new top, etc., $2200. 386-9254.

TR250 TARGA TOP
382-3441, 6-7 p.m., David Barron.

1975 TRIUMPH TR7, 13,000 miles, immaculate. 478-0108.

'62 MG MIDGET, GOOD CONDItion, $1000 firm. 598-3691.

154 TRUCKS, BUSES and VANS

1969 FARGO PICKUP
Heavy-duty ½-ton 318, 60,000 miles. 411 posi-trac, new tires and brakes, excellent for camper, immaculate condition. 384-5045, after 5 weekdays.

IMMACULATE '75 FORD
Ranger XLT ¾-ton camper special. P.S., P.B., auto. 390 V-8, dual tanks, 8,100 GVW, canopy and many extras, $5,895. 642-4305 or 478-8686.

MUST SELL, 1948 CHEV ½ TON, moving, good condition, no bondo, 327 completely rebuilt, 3-speed sandard completely rebuilt, posi-trac rear end, no reasonable offer refused, $1,100 invested, 382-4361 anytime.

1977 DODGE VAN, 10,000 MILES, 360, power steering, power brakes, cruise control, fridge, carpet, bunk closet, stereo, oversized tires, mags. Must sell, $8,200 firm. To view, 11 Hayward Heights, after 6.

1970 FORD F250, 4-SPEED, NEW tires, brakes and clutch, 65,000 original miles, excellent condition, tested, $2500 or best offer. 384-9813 or 385-8983.

1973 JIMMY 4X4 SIERRA. Power steering and brakes, automatic, many options, 31,000 city miles, excellent condition. Offers on $5300. 479-4669.

VW VAN, 200 MILES ON REbuilt, 1600-cc. engine, 900 miles on rebuilt trans. Both on transferable warranties. Just tested. Excellent condition. 474-1491 after 6.

1976 DODGE TRADESMAN VAN, B100, V-8, 16000 miles, excellent condition, $5,000 or best offer. Phone Dan Ray, weekdays, 9 to 5 at 595-5151, weekends and evenings, 479-3376.

1965 PETER BUILT TRACTOR, single axle, cab over, 250 Cummings, 13 speed, good mechical condition, open to offers, 479-6835 or 388-4714.

1973 FORD COURIER, PLYWOOD canopy, snow studded tires, motor just overhauled, good gas mileage. $1150, 479-2096.

OUT OF WORK, MUST SELL 1977 GMC ½-ton shortbox, 350 automatic, power steering, power brakes, radials, excellent condition. 382-3311.

'72 DATSUN PICKUP, RED WITH canopy, good condition, $1,900 or offers, 382-3329, weeknights and Saturdays.

'67 FORD ECONOLINE, LOVELY interior and exterior, 302 cu. in. 3, well maintained, tested till February 1979. Must sell. 656-1324.

'72 DODGE ¾ TON PICK-UP, 360, power steering, power brakes, new paint, $2,000 or best offer. 478-8522, 478-6385.

'72 FORD ¾ TON, CAMPER SPECial, V-8, automatic, power steering, power brakes, $2450 or closest offer. 386-8585.

'66 CHEV JIMMY ¾ TON, 4X4, 65,000 miles, new paint and tires, 327 V-8, 8' box. Must see. 595-4457 or 478-1707 days.

1970 LOW MILEAGE, HEAVY duty, ¾-ton GMC 350, Longhorn camper package. $2,950 or offers. View at 323 Kinver, 384-5296.

1974 FORD TILT CAB, 5 TON, 16' flat deck V8 Allison, automatic, $5500, 20' aluminum van also available. 112-743-2838.

1972 FORD F250 4X4 WITH dual's and steel flat deck, $2800, with older camperette. 112-743-2838.

'74 DATSUN, MUST SELL, LOTS of extras, phone after 4:30, 385-5140.

'59 THAMES VAN, RUNS GOOD, selling cheap, safety checked. 386-9120.

4 BY 4 SHORT 6 CYLINDER soft top 71 Toyota Landcruiser, extras. $2295. 382-5364.

NEW 12-TON FLATBED TRAILer, tandem axle, electric brakes. Reasonable. 656-5426.

1970 DATSUN 1600 PICKUP, CANopy, heavy duty bumper, radio, hitch. Offers. 478-1564.

1976 JEEP CJ7, 304, V-8. QUAdra-Trac. Automatic. Phone 382-0895.

'69 VW WESTPHALIA VAN, A-1 engine, new brakes, $1500. 112-743-4810.

1977 FORD HEAVY DUTY ½ ton, low mileage. 385-7631.

1966 ECONOLINE, NEEDS BODY work, offers. 595-1859.

154 TRUCKS, BUSES and VANS

McCallum DATSUN VOLVO

McCallum Motors Ltd.

TRUCK DEALING DAYS!

AM RADIO AND UNDERCOATING OR 5-YEAR, 50,000-MILE POWER TRAIN WARRANTY

NO CHARGE
with any of the BRAND NEW '78 DATSUNS LISTED BELOW:
—Short Box, 4 spds.
—Long Box, 4 spds.
—Long Box, 5 spds.
—Long Box, auto.'s
—DeLuxe Cab, 4 spds.
—DeLuxe Cab, automatics
—DeLuxe Cab, 5 spds.

This Special OFFER ONLY AT THE Happy Face Place!

Also, an excellent selection of pre-owned domestic and import trucks, vans, campers, 4x4s, standards, and automatics!!
ALL PRE-OWNED VEHICLES
BCAA INSPECTION FOR YOUR SAFETY

DOWNTOWN
1101 YATES AT COOK
382-6122 Dlr. Loc. 0085A

COLWOOD
1856 Island Highway
478-1741 Dlr. Lic. D-0850

1976 FORD E250 ¾-TON VAN, 351 V-8, automatic, power steering, power brakes, heavy duty suspension package, transmission cooler, excellent shape. $4,600 or best offer. 385-1546 evenings or weekends.

1975 CHEV VAN 20, IDEAL FOR camperizing, V8, automatic, power brakes, power steering, radio, 34,000 miles, gold, $4200. 388-6812, 8:30 a.m.-4:30 p.m.

FOR TRUCKS SEE
WILLE MOTORS LTD. Car ad in today's classified section 150 or call 382-2313.

1963 DODGE 700, 24' FLATDECK, GVW, 46,000; offers. 383-5732 after 6.

SNO-BIRD RECREATIONS LTD.
1640 Cedar Hill X Rd. 477-7713
Campers—Trucks—Van Inserts

'73 DODGE VAN, EXCELLENT condition, 37,000 miles, just tested, $2995. 652-4306.

'71 FORD 4X4, AM-FM CASsette, auxiliary tank, first $2400 takes. 721-3720.

MUST SELL 1971 FREIGHTliner, good shape. Phone (call collect) 743-4476 after 6 p.m.

1977 GMC ¾-TON WINDOW VAN, 13,000 miles, $5900. 595-2312 evenings 395-7238.

'68 INTERNATIONAL ¾-TON step-side pickup, 4-speed, tested, in good condition, $850. 478-2469.

1977 FORD F250, SUPER CAB, camper special, $7,000. Phone 479-8748.

1973 DATSUN, WITH FIBERmould canopy, excellent condition, $2,300. 478-7990.

MUST SELL, '72 COURIER truck, canopy, 8-track, good condition, $1700, 592-6945.

'76 DODGE VAN, SUNROOF, travel scoop, mags, $4800, trades considered. 721-3045.

1975 TOYOTA HILUX, CANOPY, radio, mirrors, 30,000 miles. $3,000 or offers. 383-3449.

1953 CHEV PICKUP, EXcellent running condition, canopy, $400. Bill. 598-1464.

1972 INTERNATIONAL, LOADstar 1800 tandem on air, low mileage, excellent condition. 478-8486.

'71 VOLKSWAGEN VAN, CAMperized, new radial snow tires. 383-9516.

'65 FARGO VAN, EXCELLENT motor, trans., $750. '61 VW van, $350 388-9764.

1972 CHEV ½ TON, 350, V8 AUTOmatic, must sell this week. 595-4601.

1974 DATSUN PICKUP, LIKE new, tested till February '79. Must be seen to be appreciated. 595-4655.

1972 FORD ½-TON, EXCELLENT condition, $1995 or offers. 478-6468.

'66 GMC ½-TON TRUCK, GOOD shape, $850. 479-7493.

1967 DODGE, SAWDUST TRUCK Phone 652-3898

1969 FARGO WINDOW VAN, 318 V-8, 52,000 miles. $1595. 652-5815.

'63 GMC PICKUP, $300, RUNNING condition. 478-9358.

1950 CHEV PICK-UP, ¾-TON, $600 or offers. 385-2270 mornings.

1958 GMC ¾ TON PICKUP, many extras, 479-2302.

'56 DODGE ½-TON, OFFERS ON $400, recent rings. 479-9494.

1974 FORD ¾-TON PICKUP, V8 390; offers. 642-3716.

'50 GMC.
See ad under 151.

'59 DATSUN ½ TON, FAIR shape, $450. 474-2704.

1970 VOLKSWAGEN VAN, GOOD condition, tested, offers. 383-3909.

154 TRUCKS, BUSES AND VANS

LOW MILEAGE 4X4'S

1975 GMC Jimmy 4 spd. V8 auto. P.S., P.B. Roll bar, rear seat. Only 23,000 mi. in excellent condition.

1976 Toyota Landcruiser 4 spd., 6 cyl., elec. winch, mags, big tires, heavy duty bumpers. Only

160 PARTS, ACCESSORIES

390 MOTOR WITH GOOD AUTOmatic transmission, $125; also '67 Cougar parts. Wanted: Cam for 351 Windsor. Phone Mike, 598-3671.

WANTED: 39 CHEV BODY parts, particularly grill, front fender, side pans; also original or replacement shock kits. 592-7554.

RUSTY BUT RUNS
71 Ford Ranch Wagon, tested Jan. '79, $195. Horwood Motors, 385-1451. DL00803A.

'64 CUSTOM BUG BODY, flares and wides. Offers. 384-3150.

NUMEROUS MID '60 VALIANT parts, 13 and 14" wheels. 479-2777.

'68 DODGE WAGON AND '69 Chev Belair, 283 motor, 385-8625.

'71 VEGA GT, 4-SPEED, $550 OR best offer. 384-0884.

CHROME LUGGAGE RACK, $75. 595-3935 after 5 p.m.

162 AUTO REPAIRS, SERVICE and TOWING

DARYL'S MOBILE AUTO
REPAIRS AND SERVICE
At your home or business, 24-hour emergency service. Phone 388-4436.
Special rates for
Old Age Pensioners

VICTORIA 4-WHEEL DRIVE
Complete headquarters for all 4-Wheel drive repairs and service. Call 386-6511, 397 Hillside at Rock Bay.

TUNE-UPS AND OIL CHANGES, any other mechanical work, labour rate, $10 per hour. 382-9954.

VW REPAIRS
Beetle Auto Haus, 509 Ellice St. 382-1815.

JUNK CARS REMOVED, $10 IF 100 per cent complete. All others $18. 652-1283.

AUTO REPAIRS. REASONABLE rates, experienced mechanic, fully equipped. 383-3428 after 6.

SCRAP CARS HAULED
Associated 478-9571

164 AUTO BODY WORK AND PAINTING

BODY SHOP
V.W. Body shop, Beetle Auto Haus, 509 Ellice St. 382-1815.

166 CARS AND TRUCKS WANTED

TOP DOLLAR
FOR
TOP CLEAN CARS
Contact:
BRUCE LOCKHART
CORNELL-CHEV-OLDS
3050 Douglas 385-5777

WANTED TO BUY
TOP QUALITY CARS
DePape Motors Ltd.
779 PANDORA 384-8035

WE PAY
the Highest Prices for Your Clean Used Car
TRY US—YOU'LL BE SURPRISED!
Empress Pontiac Buick GMC LTD.
382-7121 DL01227A

TROUBLE SELLING YOUR CAR OR TRUCK?
CALL or COME INTO
GARDEN CITY AUTO SALES
2978 Douglas 382-9111

CASH FOR YOUR LATE MODEL car. We also consign.
ESQUIMALT AUTOMART LTD.
480 Esquimalt 482-7185

VOLKSWAGENS WANTED
'65 and up, running or not, no rust, 598-3525.

CARS WANTED, 1970 AND UP. Also interested in damaged cars. 383-1014.

WANTED — PEUGOT 504
Call 598-3518

WANT TOYOTA AUTOMATIC, prefer Corona. 477-7750, 383-5524.

168 CAMPERS, TRAILERS and MOTOR HOMES

DOMINION MOTORS
HOME OF
—LAYTON—HOLIDAIRE trailers
—GALAXIE Campers and canopies
—KIT Campers
—CHINOOK Motor Homes

DON'T FORGET
TO ASK ABOUT our Special Priced Air Conditioners with BONUS GIFTS

Good Used R.V.'s
77 TRAVELAIRE 15', toilet $3595
77 DODGE Ram Charger $6298
72 TRAVELAIRE 17', toilet $3298
70 CITATONETTE 17', toilet $2595
67 TRAVELAIRE 16' $1898
67 AIRSTREAM 31' $8295

PARTS, ACCESSORIES
REPAIRS
HOURS OPEN
MON. to SAT., 8 A.M. to 5 P.M.
1703 BLANSHARD ST.
(Across from Hudson's Bay parking lot), Victoria, B.C., 385-5012.
Dealer Licence Number D-00448A

BOB'S
MOBILE HOMES LTD.
25 Crease 386-3623
DL 00414A

JUST ARRIVED
18' and 19' Tandem
18' and 19' Tandef
NOMADS for '78

Used Trades
16' Ariple E $2,995
16' Shasta $1,495
24' Vanguard $4,950
Baycrest tent trailer $650

BY OWNER, 1976 CHEVY 19½' mini motorhome, mileage 3,000, sleeps 6, propane stove, fridge, furnace, air conditioning, bath and shower, lots of cupboards. Asking $15,500. 384-5451 or 478-5345.

BARGAIN. 8' TRAVEL MATE Papoose, 6 months old, like new, 3-W fridge, furnace, stove, four berths. Hydraulic legs, $2500 O.N.O. Phone 383-7084.

21' 1976 FORD SCAMPER MINI motorhome. Sleeps six, shower, air conditioned, deluxe interior, excellent condition. Sacrifice $13,200. 477-0968, 477-2333.

RENTALS
BOOK NOW FOR SUMMER
386-3464
PEDEN R. V. LTD.

66 MERCURY ½-TON PICKUP with Vista camper, 2-way fridge, closet, cushions, Coleman stove and lantern, $2,000 cash. 598-8101.

TENT TRAILER, 1974 JAYCO, hardtop, stove, icebox, sink, sleeps 6, needs companionship immediately! 652-2275.

WANTED: APPROXIMATELY 16' trailer, good condition, must have HW tank. Reasonable Phone 478-8646.

MOTORHOME FOR RENT, BY day, week and month, 479-3505, 479-6344.

1969 VOLKSWAGEN WESTFALIA Camper, swap or trade for small car. 383-8346 after 6 p.m.

'74 DATSUN CANOPY AND Okanagan camper, $4,250. Phone 479-4635.

14' HOLIDAY TRAILER, SLEEPS 4-6, stove, furnace, sink, ice box, $1950. 2086 Airedale Place, Sidney.

163 CAMPERS, TRAILERS and MOTOR HOMES

Fennell's
TRAILER SUPPLIES LTD.
PROPANE — REPAIRS AND APPLIANCE SERVICE
Pre-Spring Discount Sale
All Inventory
5% - 30% off
Jan. 28 to Feb. 25
Sorry, No Phone Orders
Feb. Only — Closed Sundays

DON'T FORGET EASTER BREAK IS EARLY THIS YEAR
HAVE YOUR UNIT SERVICED NOW
10 per cent off parts and labour
Custom Building and Van Conversions
Large Parts and Accessories Store
652-3941
Mon.-Sat. 9 to 5
Sun. 12 to 4
6459 Patricia Bay Hwy.

COASTLINE
New Arrivals
TRAVELAIRE 13'
With Toilet
A heck of a little trailer for a little car, complete with brakes, 3-way fridge, furnace, permanent toilet with outside dump valve. Room for mom and dad and a couple of kids. $4295.

RUSTLER 23'
'78 RUSTLER built by Travelaire, one of the best trailers around for the money. Equipped with 3-way fridge, forced air furnace, tub and shower, turkey size oven, sleeps seven, battery dual holding tanks, middle entrance door. We will take your trade on our price of $7795.

New Trades
PRICED TO CLEAR
72 Aristocrat 20' W-awning $3965
73 Terry 24' $5295
68 Aristocrat 21' W-awning $3295
68 TeePee 14' W-furnace $1099
74 Sunset 19' $4395
68 Scamper 19', toilet, fridge, furnace, mint condition $2995

HOURS: 10 a.m. to 5 p.m.
Monday thru Saturday
SUNDAYS 1-5 P.M.
COASTLINE TRAILER CENTRE
1621 ISLAND HWY. — 478-0933
D-28-172

PEDEN RECREATIONAL VEHICLE LTD.
VANGUARD '78 CAMPER SALE
PURCHASE a new '78 VANGUARD Canadian made quality built CAMPER NOW or ORDER FOR DELIVERY before MARCH 15th '78, and receive an installed set 4 hydraulic jacks AT NO CHARGE
Parts and Accessories Store
Everything Imaginable To Build or Equip Your R.V.
REPAIRS — RENTALS
Van Tops Installed
PEDEN R.V. LTD.
386-3464
2855 QUESNEL ST. D-01950A
Behind Empress Pontiac Buick

DOGWOOD TRAILER SALES
PARTS—PROPANE
WESTERN WILDERNESS Campers
WILDNERNESS KOMFORT Trailers
2630 Deveille Road.
Highway 1 at Millstream
478-6841 DL 00421A

'77 OKANAGAN
CAMPERS AND TRAILERS AT DISCOUNT PRICES
PARTS AND ACCESSORIES — REPAIRS —
OPEN 9 a.m.-6 p.m. MON.-FRI.
LOGAN'S RV SERVICE CENTRE
650 Burnside near Douglas
384-0213 D-00287A

1977 22' CANADIAN BUILT Edson motor home, 10,000 miles, 460 Ford Motor, Nordic option, 4 extra winter tires, many more options and features, $15,900 firm, 655-2085.

FOR RV VANS SEE
WILLE MOTORS Car ad in today's classified section 150 or call 382-2313.

'77 DODGE V-8 WITH 8½' Western Camper fully equipped, extras. Like New. Asking $8,500. 474-2993.

'67 SEARS TENT TRAILER in good condition, $350 or best offer. 384-3726.

8' BUCCANEER CAMPER FOR import, excellent condition, $1650. 385-2757.

FOR RENT: 21' WINNEBAGO motorhome. Available from April 1st on. 477-2704.

BRAND NEW 14' OKANAGAN Trailer, fridge, furnace, brakes. 479-6939.

CANOPY FOR FULL SIZE PICKup, cab height, $400. 384-2760 after 6 p.m.

'74 LIONEL 120 TENT TRAILER, good condition, all the extras. 384-1955.

WANTED 70 TO 78 VANGUARD fiberglass roof, 8½' camper, 652-3000.

76 EMPRESS MINI, 19½, SLEEPS 6, fully equipped, like new. 652-2914.

1974 EMPRESS MINI-HOME, sleeps 6, mint condition, $10,900. 385-7592.

RENT 19' MOTORHOME, SLEEPS 6, $100 week, $325 month, 5 cents KM. 478-6368.

28' WINNEBAGO CHIEFTAIN, Loaded, 25,000 miles. 595-8611 or 652-1972.

1973 VANGUARD 8½' FURNACE, ice box, excellent condition, $1900, 656-5852.

INSULATED 8' TRUCK CANOPY, height 36" lights, vent, speakers, $300. 479-2019.

NEW 8' CANOPY, MUST SELL 388-6998.

WANTED, TRAILER, 12' TO 17'? that needs repairs or? 479-2575.

CAMPERETTE, 8' 6", 40" HIGH. 479-2189.

HOME BUILT HARD TOP TENT trailer, offers. 478-6738.

169 MOBILE HOMES AND PARKS

REPOSSESSION
L-127 52x24 on lease lot. Bank says sell. Hurry. Buy Right Homes. 474-2154.

169 MOBILE HOMES AND PARKS

Friendly Mobile Homes
BUYING OR SELLING?
For a sincere interest in your needs call:
1-1002 Goldstream Ave. Victoria
Vic. 474-1288 Mill Bay 743-5564
24 Hours DL01635A

TWIN OAKS
New park. Ready for occupancy in spring. Separate family and adult section. Bus route Downtown. Only 5 min.

BUY RIGHT HOMES 474-2154
Trans. Can. (Hwy. 1) at Spencer Rd., Langford. D01927.

LOOK HERE!
TRADE-IN SPECIALS!
66 Fury III 2-dr, HT—Good
77 19' Tandem Travel trailer, fully equipped.
69 GMC converted bus-motorhome
67 12x48 General. 2 bedrm—low price.
Friendly Mobile Homes, 1-1002 Goldstream Ave. 474-1288 (24 hrs) or Mill Bay 743-5564. DL01635A

IMMEDIATE POSSESSION — for sale by owner — open to any reasonable offers. 60x12 Monarch with four appliances. Drapes and front room carpeted. Metal storage shed and greenhouse. In Goldstream adult area. Beautiful setting. Call 382-4908, 7-8 a.m. any day.

OPEN HOUSES
NOW ON DISPLAY
AT OUR MODERN
MOBILE HOME PARK
GOLDSTREAM MOBILE HOMES
Across from Shell on Island Hwy. near Goldstream Park
478-1751

BRENTWOOD BAY VIEW
By owner, $16,900. 1975 12x60' 2-bedroom, Bendix Leader, lived in only 14 months, reverse isle, wall-to-wall, living room and master bedroom, completely furnished, skirted, in new part. 479-5682, 652-9948 evenings.

URGENT, MUST BE SOLD. VENdors must move, 12'x60' Bendix, 2 bedroom, one year old. Immaculate throughout, 8'x10 new garden shed. All reasonable offers considered. Trailer is located in Shawnigan Lake. Call collect 112-743-4150 or 479-4865.

FRIENDLY?
Yes we are! Step in today to view this 12x54 located in Langford. Nice addition, quiet adult park near lake. See for yourself. Langford 474-1288 (24 hrs.) or Mill Bay 743-5564. Friendly Mobile Homes. DL01635A

BY OWNER, 12X68' TWO BEDroom Brittany, 7x14' sun porch, fully skirted, includes wall-to-wall carpet, stove, frost-free fridge, built-in dishwasher, $17,500, or trade for small house in Langford or Colwood. 642-4257 after 3:30.

FAMILY PARK
Pets welcome too! Beautiful double wide 3-bedrm—must be seen. FRIENDLY MOBILE HOMES, 1-1002 Goldstream Ave., 474-1288 (24 hrs) or Mill Bay 743-5564. DL01635A

FOR SALE OR TRADE AS A down payment for property, Bendix Leader, 12x68', 2-bedroom, laundry room, fridge and stove, fully furnished, 1½ yrs. old. No. 14 Goldstream Trailer Park. $18,500 or best offer. 474-1450.

RETIREMENT SPECIAL
1977— 14x70 beautiful 2-bedrm home setup in nice park in Nanaimo. Friendly Mobile Homes 474-1288 (24 hrs) or Mill Bay 743-5564. DL01635A.

SOOKE
Brand new 12x68, 3-bedrm setup in lovely park on Otter Point Rd. The price is right. Friendly Mobile Homes, 474-1288 (24 hrs.) or Mill Bay 743-5564. DL01635A

BRENTWOOD
12x68 3-bdrm—lived in very little. Must be seen. 4 appliances. Friendly Mobile Homes, 1-1002 Goldstream, 474-1288 (24 hrs.) or Mill Bay 743-5564. DL01635A

CLOSE IN
12x56, 2-bedrm—low pad rent, also 10x50 close to conveniences. Friendly Mobile Homes, 1-1002 Goldstream Ave, 474-1288 (24 hrs.) or Mill Bay 743-5564. DL01635A

NEW 14X70 MOBILE HOME, skirted, sundeck, wrought iron railing, double driveway. In Shawnigan Lake Park. Asking $23,500. Phone 743-4704.

QUALITY 12 X 68, 2 BEDROOM and den, large sundeck, storage shed, price $18,900 includes 1 yr. site rent. Admiral Homes Ltd. 478-6434 or 478-0034. D-01343A.

GOLDSTREAM VILLA
L-129 12x55 — rec room, add. — fireplace — $14,000. Buy Right, 474-2154.

PRIME LOCATION
New 44x24 in first class park, close to shops and Woolco only 10 min. Buy Right Homes, 474-2154.

WANTED: HOUSE, BASEMENT in trade for cash plus a 24 or 12 wide in gorgeous park. Ask for Grant 474-2154. Buy Right.

CHEAP BUT GOOD
Langford 10x48 $5500; Colwood Corners 10x43 $7900. Buy Right Homes, 474-2154, Trans Can. Hwy.

MOUNTAIN AND WATER VIEWS
New 52x24 located 10 min. from Woolco. Buy Right Homes, 474-2154.

14' WIDE
TRIANGLE HOMES (Victoria) Ltd. D.L. 01668A 478-1774

SOOKE $25,000
24x52 double wide, fireplace, washer, dryer, fridge, stove, carport, garage, sundeck. 642-5876.

12 X 56 CAMBRIDGE, FURnished, full carpets, nice location in Sooke. Take Over Was $16,500. Desperate $14,500. Offers. 743-9108.

12X60 HOME IN LANNON CREEK Park. Four appliances, additional 3-bedroom. Asking $16,500. 642-5338.

73 12X68 DIPLOMAT, 4 APPLIances, covered sundeck, $16,900 474-2027.

ESTATE SALE
Death forces sale, in Langford 55500. Buy Right Homes, 474-2154.

NO COMMISSION
L-104 Military move 12x68 $12,800. Buy Right Homes, 474-2154.

BANK REPOSESSION — 1975 12x68 Paramount 3-bedroom mobile home. Contact 478-9531.

12'x56 — $7900
L-137 Buy Right Homes, 474-2154.

175 HOTELS

NOW AVAILABLE
1204 Yates Street
Spacious accommodation near downtown. Everything supplied. Daily from $12.50 single, or $15.50 double. Weekly or monthly rates also available. Children welcome. 383-0742 or 386-2812.

JAMES BAY INN
Rooms to let by day, week or month. Very reasonable rates, from $25 a week. Inquiries phone 384-7151, 270 Government St.

178 SUMMER HOMES, COTTAGES, RESORTS

SKI WHISTLER
Condo's by day or week. Garo, Box 190, Whistler. 932-5385.

185 CONVALESCENT AND REST HOMES

190 ROOM and BOARD

OAK BAY GUEST HOUSE
1052 Newport. Single room with private bathroom. Also single room with toilet and basin (share bathroof). Call 598-4330, 598-3812.

ROOM AND BOARD, COMFORTable, reasonable. 592-7484.

191 ROOM and BOARD WANTED

ROOM AND BOARD, VACANT now, comfortable, 592-7484.

193 ROOMS TO RENT

JAMES BAY INN
Rooms to let by day, week or month. Very reasonable rates, from $25 a week. Inquiries phone 384-7151, 270 Government St.

FURNISHED ROOM FOR MAN, private entrance, supply own linen. 382-4078.

CLEAN FURNISHED, HOTplate, quiet bachelor, $75. 652-1374, 385-1282.

ROOM IN LARGE HOUSE NEAR beach, share facilities. Eugene, 383-3528.

NATURAL COUNTRY LIVING. Sunny spaces, garden, beach, bus, farm. 658-1031.

198 ROOMS TO RENT

PRIVATE ENTRANCE, DOUBLE driveway, large furnished bedroom, wall-to-wall, modern kitchen, no pets or children. Available now, $130. 383-2982.

NICE LARGE ROOM, SUITABLE for mother and child in friendly family home. Use of house. 595-7191

197 HOUSEKEEPING ROOMS TO RENT

WALKING DISTANCE TO TOWN. One housekeeping room. Rent $100. To View Call BEFORE 6:00 P.M., 384-5830.

david burr ltd.
655 Fort St. 384-9335

RITZ HOTEL — DOWNTOWN Elevator service, TV Lounge. Now upgraded to latest fire prevention standards.
710 Fort St. 383-1021

DOWNTOWN, EVERYTHING SUPplied, stove, fridge. Quiet working man or active pensioner. 711 Johnson.

SHELBOURNE AND MCKENZIE, cozy room, share home, suit lady, all included. Also room downstairs, suit one man. 477-1654

CLEAN, FURNISHED ROOM, heat, hot water, cablevision included. Available immediately, $100. No. 4-507 Simcoe. 383-5570.

FURNISHED, SELF-CONTAINED. Near Camosun College. (Interurban) and Glendale, 1 or 2 adults, non-smokers, 479-1164.

NEAR FORT-COOK, FRIDGE, stove, sink, cablevision, fully furnished, 384-5920.

DELUXE ROOM, KITCHENETTE, bath, non-smoking working man. 592-7971.

LARGE NICELY FURNISHED 2-room suite in older home, share kitchen and bath. $125. 477-2522.

CLOSE TO TOWN. PHONE 386-1027 between 5 p.m. and 7 p.m. Monday to Friday only.

SPACIOUS ROOMS, FRIDGE, stove, quiet, gentlemen, close-in, $85, $95. 478-8155 after 6 p.m.

$85 — NEAR OAK BAY AVENUE. Lovely furnished room for lady. 479-4353.

BRIGHT ROOM, COOK-FORT area, middle-aged, elderly lady only. 384-7474.

MOSS ST. FURNISHED, SHAG carpeting, share bath. 384-0063 after 4 p.m.

ONE BRIGHT ROOM, IN CHARacter older building, $155. 388-7605.

ROOM FOR OLDER MAN, NONdrinker, $80. 1255 Pandora.

CLEAN FURNISHED ROOM FOR rent, $85. 477-8522.

200 APARTMENTS TO RENT UNFURNISHED

This time next month, you could be living in Victoria's most exciting apartment complex for as little as $230 a month.
TREELANE ESTATES with its spectacular views across the Straits of Juan de Fuca, the Gorge and Malahat presents an entire new concept in interior design with color-co-ordinated kitchens and baths, brand-name appliances, quality broadloom and draperies.
The twin complex includes saunas, swirlpool, recreation and hobby rooms and expansive roof gardens complete with observation and entertainment lounge.
One-bedroom apartment homes begin at $230 per month, 2 bedrooms from $400.
103—105 GORGE RD. E.
Phone 388-5332
TREELANE ESTATES
OPEN HOUSES DAILY
Mon.-Thurs.-Noon-9 p.m.
Fri.-Sat.-Sun.-Noon-5 p.m.
CONCORD

BROWN BROS. on LANSHARD
"People Helping People"
NEW
THE CHARLES DICKENS
Spring is here, and what could be a nicer change than a bright new suite on the Gorge waterfront. Situated beside a parklike setting, yet only a few minutes to downtown and major shopping areas. The bus stops almost at your door. Priced to rent with heat included:

One bedroom from $203
Two bedroom from $285

See our resident manager for a special move in bonus. Please call 388-6448 or Brown Bros. Agencies at 385-8771.

STOP
Looking for a new, clean building with the best rates in town? Compare us! Five minutes from town on bus route. Children welcome. Included in rent is your parking, water, and most importantly heat (saving you approx. $20.00 per mo.). Also, ask about our lease plan.

VIEW TODAY
NEED A RIDE?
We can pick you up to view.
Craigflower House
Call 384-1101, 385-7389
TOD HACKETT
Construction Ltd.

Luxury Condominium
FOR RENT
TOTAL LIVING SPACE 1100 SQ. FT.
2-bedroom, with huge master bedroom, two 4-pce. bathrooms, house size kitchen with eating area. Top floor corner unit. $375. For viewing please call 477-8646 or 384-1101. Tod Hackett Construction Ltd.

INNER HARBOUR PARLIAment buildings, 2 blocks. Large 1100 sq. ft. 2 bedrooms quiet corner apartment in 1½-year-old building. Automatic defrost fridge. Excellent storage and cupboards. 1½ baths. Rent includes heating and hot water. Elevator. Resident manager. 384-6471.

2 BEDROOMS $195. COLWOOD-Langford, 1 child no pets. 477-2548.

200 APARTMENTS TO RENT UNFURNISHED

SEASPRAY PROPERTIES LTD./REALTORS
386-3124
"THE APARTMENT SPECIALISTS"
WATERFRONT
2902 WASHINGTON
Brand new! Superb water views from most suites. Unusual suite layouts with large balconies. Use of wood siding and large trees close by make for cozy apartments. Just minutes from downtown, this controlled entrance building has 1 bedrooms from $190.

SOMERSET PLACE
1180 FORT
(NEAR LINDEN)
This new building is on the bus route. Close to schools and corner stores, yet you can walk to town with ease. Also FEATURED are large 15x30 rooms in basement avail. for storage, work shop, etc. at minimal extra charge.

SO CLOSE
1147 VIEW
This building is close to all buses, stores and is just minutes away from downtown. Very comfortable suites with wall-to-wall carpeting, drapes and deluxe appliances. Building also features controlled entrance and an elevator. Located in quiet neighborhood.

QUADRA TERRACE
902 CALEDONIA
BACH. AND 1 BEDROOMS
Heating, hot water and parking are included in rent. Building features an elevator, sauna and is in walking distance to City Centre.

790 DOMINION
Large apts. W-W carpeting, drapes, controlled entrance easy parking and a helpful caretaker. Children welcome. Schools close by.
1 Bedrooms from $190
2 Bedrooms from $260

CEDAR HILL PL. APARTMENTS
3142 CEDAR HILL RD.
A new unique elevator building in a great location for easy living. Want to play golf? It's so close. Want a balcony and planter box with your suite? Ours have them. Want a dishwasher in your kitchen? We can arrange it for you at no cost. Need a great 1 bdrm? Then call us.

AND HERE ARE A FEW MORE TO CHOOSE FROM
BACHELOR
$195—902 Cledonia
$190—1333 Pandora
$165—1134 Queens
1 BEDROOM
$210—902 Caledonia
$200—1147 View
$195—1180 Fort St.
$205—1368 Pandora
$190—1015 Kings
$205—3142 Cedar Hill
$195—790 Dominion
$175—1253 Esq. Rd.
$190—2092 Washington
2 BEDROOMS
$270—1368 Pandora
$280—3142 Cedar Hill
$260—790 Dominion
NEED A RIDE TO VIEW YOUR NEW APARAMENT?
"CALL US NOW"
386-3124
OFFICE HOURS
MON.-THURS. 9-5
FRIDAY 9-8 P.M.
SATURDAY 9-5
AFTER HOURS PHONE:
KIM 385-8310
DENNIS 382-7806

WINDSOR COURT
252, 254, 258 Gorge Rd. E.
Large comfortable suites in adult apartment complex. These spacious units include heat.
For your enjoyment and recreation we offer 50-ft. heated indoor pool, swirl pool, saunas, squash court, tennis court and universal gym.
1 bedroom suites From $195
2 bedroom suites From $255
2 bedroom and 2 full baths $305
Bachelor $180
Sorry
No Children or Pets
Please Call
Resident Managers anytime
Mr. and Mrs. Hand 383-5059
Mr. and Mrs. Noad 383-0509
Mr. and Mrs. Squire 384-3363 or
Office Mon. to Fri. 9-5 or 388-4555
McArthur Park Estates

QUIET 2 BEDROOMS, POOL, tennis court, small pet welcome. Lampson St. 383-5641.

200 APARTMENTS TO RENT UNFURNISHED

BROWN BROS. on LANSHARD
"People Helping People"
FIRST CHOICE IN APARTMENT RENTALS
GORDREAU APTS.
129, 131, 135 Gorge Rd. E.
Enjoy the quiet of the Gorge waters while you enjoy a swim in the beautiful full size pool, or relax in the swirl pool and sauna. The suites are large with a full sized balcony. Price to rent from $190.00 for one bedrooms and from $260.00 for two bedrooms. For appointment to view please call 382-0981, 383-6436 or 383-0530. Further information call Brown Bros. Agencies Ltd. at 385-8771.

REDWOOD PARK
(155, 157 Gorge Rd. E.)
Start your New Year in a new suite. Redwood Park offers you a full sized swimming pool and sauna, covered parking, sundecks, available immediately, one and two bedroom suites from $220.00, $265.00, heat included. Please call 382-6407.

THORNWOOD MANOR
(1028 Inverness Avenue)
New, bright, clean 1-bedroom suites, priced to rent from $195. Convenient location, close to transportation.

MANCHESTER COURT
585 Manchester Road
Quiet area just off the Gorge. Close to downtown and major shopping areas. Very large suites, heat included. Dishwashers in all two bedroom suites. Priced to rent one bedrooms from: $203.00. Two bedrooms from: $270.00.
Please call resident manager at 388-5740.

ELLERY APTS.
837 Ellery Street
Luxurious wall-to-wall carpets blend with the extra large suites to make this your best apartment dollar value. One-bedroom suites from $175.00, two bedrooms $225.00. Children welcome. Please call resident manager 386-0045.
For further information call: BROWN BROS. on BLANSHARD 385-8771 (anytime)

FREE
Heat & Cable
Close to Stores, Schools
Covered parking available
BACHELOR OR 2-BDRM.
CLOVERDALE TOWNHOUSE COURT
991 CLOVERDALE
Contact Manger ste 101
OPEN TO VIEW
12-7 P.M.
PHONE 385-0814
or 385-0391 ans. service
GREENBANK DESIGNS DIV. LTD.

WATERFRONT
Magnificent new ocean front one and two bedroom condominium homes and two and three bedroom townhouses in a country resort setting. Many amenities including social lodges. A must see and very affordable at $225 to $425. per month. — (1 month free on year's lease).
OCEAN VILLAGE
Roscoe Development Corp.
Sooke, B.C.
642-5254, 24 hours

HILLSIDE AREA
Between Cook-Quadra
Available now or Mar. 1st, a lovely 1-bedroom suite, renting for $193.25 per month. Others available Mar. 1st, renting for $186.57. For further details call 386-0112. Adults only. No pets.

ASCOT HOUSE
1537 MORRISON ST.
By Oak Bay Junction
2-bedroom corner suite in new building, with elevator; very reasonable rent. For permission to view contact
598-6711 anytime
GREENBANK Designs

UPPER FORT AREA
NR. JUBILEE HOSPITAL
INDOOR POOL
Available March 1st, a very lovely 1 bedroom suite, renting for $218.52. Please phone 595-0864 or 595-3205. Adults only, no pets.

THE HORIZONS
Available February 1st, one bedroom, 4th floor, $230. One bedroom, third floor, $225. Includes heat, hot water, wall to wall, drapes, colored appliances, cablevision and parking. Sorry no Children or pets. 477-9489 or Apply Resident Manager at 1576 Midgard Ave.

ESQUIMALT
Two bedroom and one bedroom, good view, children welcome, handy for Naden or Yarrows, 385-4832, 385-1042.

JAMES BAY
large sunny bachelor suite, $188, large one bedroom corner apartment $213 all inclusive. Resident manager, 383-2117.

JAMES BAY
Large deluxe quiet two bedroom apartment, $273 all inclusive. Resident manager 383-2117.

BACHELOR APARTMENT available. Immediate occupancy. Contact Manager Executive House, 388-5111.

CITY CENTRE
Older, comfortable, clean block, garden area, $145-$185. 598-4060, 386-6829.

1-BEDROOM, BASEMENT SUITE, everything included, would suit single non smoking person, near new post office, and Glendale Hospital, $150. 479-1117, after 6 p.m.

BEACON HILL PARK
Quiet 2 bedroom townhouse, stove, fridge, washer and dryer, covered parking, $350 per month. 388-9036.

DOWNTOWN, CLEAN ONEbedroom apartment, $165. 1322 Broad Street, Not suitable for children or pets. 386-3928.

DUNSMUIR ROYALE APTS., 801 Esquimalt Rd., 1 bachelor, $175; 1 bachelor, $165. Available March 1st. 386-3751.

SIDNEY, QUIET AREA, PLEASant 2-bedroom suite in house. Stove, fridge, wall-to-wall carpets, $225 a month. 656-2282.

MARINE OAKS
Large luxurious 2 bedroom suite with den, outdoor swimming pool, waterfront. $375. Phone 598-6492.

ESQUIMALT ONE BEDROOM, $189, bachelor $150. All heat, hot water and cablevision included. 478-3854 or 382-5380.

200 APARTMENTS TO RENT UNFURNISHED

GARDEN CITY PROPERTY MANAGEMENT LTD
631 ELLERY
From $205. Large cheerful 2 bedroom suites. Private entrance, storage space. Children welcome. 388-6892, 477-8292.

MALAHAT
3-bedrm. unfurnished mobile home. Fridge and stove. Country living.

625 — 626 GOLDSTREAM
Lovely 3-bdrm townhouse in Colwood.

904 HILLSIDE AVE.
Top floor 1 bedrm., wall to wall. Heat and hot water included.

934 GREEN
3-bdrm. older home, backyard with garden, basement, garage. $300.

1010 EMPRESS
1 bedroom, some with fireplaces and bachelors.

1018 ROSLYN
3 bedroom older home. Fireplace.

611 ADMIRALS
Suites available immediately $189 up. Utilities included. Child welcome. Central Esquimalt. 382-6512, Caretaker.

3390 VETERAN
2 bedroom duplex with large kitchen, covered parking, lawn, appliances $285.

791 PANDORA
Character bachelor suites. City centre. Newly painted and carpeted. $135, 384-1449 between 4-10 p.m.

2409 VANCOUVER
2 bedrm. upper triplex. Available immediately.

742 LAMPSON
2 bedrm. suites in large clean apt. block. 384-3686.

DINGLEY DELL
Must be seen, lovely 2 bedrm. condo. Fridge and stove. Storage area.

1360 ESQUIMALT
3 bedrm. Deluxe condo, fridge, stove, washer, dryer. Fireplace. Available immediately.

WEST BAY TERR.
Cosy 2 bedrm. 4 plexes. Available immediately. Children and pets welcome. Washer and dryer facilities. $209. 384-1282.

1324 JOHNSON
Upper and lower duplex. Older character home. Both 2 bedrm. Lower has fireplace and appliances.

3534 QUADRA
Deluxe corner 1 bedrm. suites, $220. Available immediately. Good location. Lots of cabinets. Light carpet. 388-7582.
Ste. 202-920 Hillside, 388-5194

YOUR PLACE
1366 HILLSIDE
—Consider something different designed for owner occupants with over 1000 sq. ft. of living. City convenience and close to Hillside Centre.
—Each suite features 30" self clean ovens, 15 cu. ft. 2 door refrigerators, thermopane windows, plush carpeting and colourful wall coverings.
—Rooftop gardens with views, workshop and games room.
—Unique floor plans include 1 bedroom with den, 2 bedroom 2 level suites and 3 bedroom.
—To view these desirable units with rents starting at $285. per month please call
Rental Office 388-6234
MRS. VOLK 658-8855
Amblewood Develpments

SPECIAL
for
SPECIAL PEOPLE
1ST MONTH
BONUS
Orangewood Manor
4026 Quadra at McKenzie
2 BEDROOM SUITES
Enjoy the POOL and SAUNA THIS WINTER.
SORRY NO PETS
Manager's office 479-3223
CONCORD

KINGSWOOD
1-bedroom available, $167.39, no children or pets, resident manager, 385-5581.

WALK TO WORK
Half mile to downtown Vic. Close to shopping. Free parking, free rent to end of February. 2-bdr, $290 monthly, (812 sq. ft.) 1 bdr, $200 monthly, (630 sq. ft.) bachelor, $160 per month. 382-1883.

AVAILABLE IMMEDIATELY, ESquimalt, large one and two bedroom suites, wall to wall carpets, appliances, drapes, and parking included, children welcome, call 388-6474 between 9 and 4 Monday thru Friday.

BEACON HILL PARK AREA AND James Bay area, Bachelor one and two bedroom suites available. Rent from $160-$240. With guarantee of no increase for 2 years. Adults, no pets. 592-9516.

VICTORIAN APT.
2111 SPRING RD.
1-BR from $160. Parent with child welcome. Res. Mgr., 383-6989.

$220
Large 2-bedroom, small block, 741 Admirals Road. Heat, parking included. Child welcome. 385-0795 or 383-3110.

TWO BDRM. SOOKE TOWNHOUSES secluded but yet within walking distance of town. Children welcome. Rent to include heat, light, water $300 p.m. Phone caretaker 642-3249 or British American Realty Ltd. 385-1431.

JAMES BAY
Small, neat character suite in older block, wall-to-wall, drapes, stove, fridge, heat included. Suitable one person. Sorry no pets. $165. 386-1778 after 5 p.m.

AVAILABLE MARCH 1ST, BACHelor suite $146; includes heat, cable. No children or pets. 384-7924, 384-2772.

3-BEDROOM BASEMENT SUITE, wall-to-wall carpet, bright and newly decorated. 478-2645 after 5.

BEACON HILL BACHELOR, ocean views, pools, sauna, parking, $205. 477-1689.

NEAR NADEN, LARGE 1-BEDroom apartment, $160, hot water supplied. 479-2684

COOK AND PANDORA BACHElor, heat and cable included, $140. 383-1840, 383-9144.

1 BEDROOM APT. UTILITIES INcluded, $210 per month. 479-0624.

MODERN 1 BEDROOM IN TOWN, $155. 385-8270.

200 APARTMENTS TO RENT UNFURNISHED

LARGE AND LUXURIOUS
McKENZIE HOUSE
SEVERAL LUXURY CONDOMINIUMS FOR RENT
Compare These Units With Your Present Accommodation
—A spacious master bedroom larger than most bedrooms in single family homes.
—2 full 4 pc. bathrooms, a house size kitchen with eating area. Each unit has full size appliances, custom made cabinets and most important quality finishing and floor coverings throughout.
—Hugh swirl pool and sauna, games room and workshop. There is plenty of storage room and laundry facilities on every floor.
—Close to excellent shopping, the University, Recreation facilities and Parks. The new Library is right next door. There is Cross town and downtown bus service right by the door.
2-bedroom $325
1-bedroom $265
CALL TO VIEW
Daytime 384-1101
Weekend and Evenings
477-8646
TOD-HACKETT CONSTRUCTION LTD.

BROWN BROS. on LANSHARD
"People Helping People"
PRESENTING THE PRINCE CHARLES
(215, 217, 219, 221 Gorge Road East)
This brand new development offers you a choice of four separate buildings designed for your living comfort.
Situated in the quietness of the Gorge Waterway, yet only a few minutes from town and major shopping areas. Bus stop direct to town just a short distance from your door.
Waterfront suites present a magnificent view of the Gorge waters.
Do you own a small pet? We have a special pet lease to accommodate you.
Open daily for viewing, please see resident manager.
We offer you a special move-in bonus — 50 per cent off your rent for the first two months.
Bachelor suites from $160.00.
One bedroom suites from $190.00.
Two bedroom suites from $260.00.
For further information please call Brown Bros. Agencies at 385-8771.

CHILDREN WELCOME ONE SMALL PET
One Month Free Rent
Large 2-bedroom suite. New building, 859 Carrie Street, Esquimalt. For further information please call Resident Manager, 382-8090, Office 384-9792.

QUADRA AND HILLSIDE
1-bdrm. $190. 2-bdrm. $245. Avail. MAR. 1ST. Call Mrs. Kenny at 383-9139 or Western Homes.

PENSIONERS
Close to Beacon Hill Park. Avail. March 1st. Clean 1 bdrm. $96.62.

CENTURY 21, Western Homes
1037 C

200 APARTMENTS TO RENT UNFURNISHED

"WE TRY HARDER"

Why bother moving if it's not for something better? Save time, we have a large selection of apartments and townhouses for rent in all areas of the city. The following are some of our buildings.

1. VILLAGE GREEN Suite 2—420 Niagara St.
2. LOCHSIDE MANOR 7840 Lochside Dr.
3. MT. NEWTON MANOR 2530 Mt. Newton X-Rds.
4. WHITECAP MANOR 343 Simcoe St.
5. THE TREE HOUSE 1229 Pandora
6. INVERNESS MANOR 960 Inverness
7. PRINCESS ANNE APTS. 11 Balmoral Rd.
8. PRINCE ALBERT MANOR 1025 Kings Rd.
9. THE DONNEGAL 2533 Dowler Place
10. QUEENSTON MANOR 1017 Queens
11. DUNDAS MANOR 404 Dundas

F. W. STAPLES
388-4243
After Office Hours
KRIS 383-8324
LAURIE 595-2306
FRANK 477-9177
DEBRA 388-5716

1-BEDROOM SPECIAL

"While They Last"

INCLUDED in the RENT is your parking, water and most important your heat. — A savings of $30.00 per month on your rent.

BEAT OUR RENTS
899 CRAIGFLOWER
384-1101 385-7389
TOD HACKETT CONSTRUCTION LTD.

Park Pacific

SEAPORT APTS.
200 DALLAS
AVAILABLE IMMEDIATELY

Beautiful Seaview

Bachelor from	$176.00
1 Bedroom from	$204.00
2 Bedrooms from	$320.00

Full Facilities
Pool, Sauna, Etc.

Mature Adults Please
2 Resident Managers
Call Mr. Kiernan, 383-2225

PARK PLACE

2605 Windsor Rd.
(corner of Windsor and Newport across from Windsor Park).

LUXURY

some apartments now for rent in Victoria's most prestigious building, pool, sauna, steam, swirl pool, underground parking, every conceivable appointment, open to view, 2 to 5 daily. Rents from $475 a month upwards. Inquiries 598-2411 or 598-4260 or answering service 385-0991, Greenbank Designs Div. Ltd.

AVAILABLE FEBRUARY 1ST, bachelors, one bedrooms, and two bedrooms. Heat, cable and water included. Close to town, right on bus line. No children or pets. Controlled entrance, laundry room and extra locker space. Undercover parking extra. For more information call manager 382-2845, 1300 Yates Street. Viewing times Monday-Saturday, 9 a.m.-8 p.m., Sunday, 12 noon-5 p.m.

ONE-BEDROOM, NICE VIEW. Quiet, clean, well controlled building, elevator and laundry facilities. Drapes, carpet, stove, fridge, storage, balcony, cablevision, heat, water, parking close to shopping centre, bus, parks, Esq. Senior Citizens Centre. Adults only, no pets, 382-2221.

WATERFRONT

Christie Point Apartments, Admirals Road and Craigflower, 2 and 3-bedroom apartments in parklike surroundings. No pets, this is a bird sanctuary. Rents from $208. Child considered. 385-0644, 382-0848.

2 BDRM. $225

2320 QUADRA

Available April 1st, in nearly new block, heat and cable included. 592-4429.

QUIET WATERFRONT

2-bedroom suite, newly decorated, reasonably priced. Adults only building. Sorry no pets. Contact Manager 388-6806.

ONE BEDROOM APARTMENT, heat, cable, parking Beacon Hill Park, $168.31 per month. Phone 385-1187, 9 a.m. to 5 p.m. for appointment.

JAMES BAY

Large sunny bachelor suite, $188. Large one bedroom corner apartment, $213. Small pet welcome. Resident manager 383-2117.

ESQUIMALT, 1-BEDROOM apartment available immediately, utilities included, near new apartment building, Admirals Rd. near Naden. Phone 384-3985.

OAK BAY VILLAGE — QUIET, spacious, 1-bedroom ground floor. Condominium suite. Available March 1st. 477-4410

GONZALES WATERVIEW

Spacious bright 1-bedroom apartment, heat, covered parking, laundry. March 1st, $230. 595-3766.

ROCKLAND ARMS

Beautiful suite beneath the oaks, suit retireds. 1030 Linden Ave.

JAMES BAY

Large bright deluxe 2-bedroom apartment, $273. Small pet welcome. Resident manager 383-2117.

Deluxe Lge. 2 Bedrm. $250.

This includes fridge, stove, drapes, carpet, cablevision, heat. On bus stop, Vic West, 384-6383, 478-0225.

SMALL, CUTE, ONE-BEDROOM, private entrance, living room, kitchenette and bathroom. Will consider pet. 479-8752.

SELF-CONTAINED ARTIST studio for rent in historic James Bay house, $225. Phone 385-7063 after 4 p.m.

BIG 2 BEDROOM APT., JAMES Bay, $234 per month. 385-0668 after 6 p.m.

CEDAR HILL-HILLSIDE AREA, older 2-bedroom, $142 month. 595-4231.

SMALL ONE BEDROOM, SUIT retired lady or business girl. $152. 382-0426

ONE BEDROOM SUITE FOR rent, $160 monthly, no pets please. 383-1507.

1 BEDROOM UNFURNISHED, and 1 bedroom furnished. 385-5021.

200 APARTMENTS TO RENT UNFURNISHED

"YOUR PLACE"

Fairfield

We have a two bedroom suite available in this desirable area. Close to downtown yet a short walk to Beacon Hill Park. This adult building features suites with 30" range and refrigerators, controlled covered parking, deluxe carpets, ensuite plumbing and much more.

For appointment to view by private showing please contact
MRS. MURRAY 384-1776
MRS. VOLK 658-8855

350 Linden Apts.

Two choice suites will be available for March in this newer building. An area which is quiet yet close to town and the park. Bright and spacious both these 2 bedroom units will give you the comfort and convenience you desire.
2 Bedroom from $280
MR. PATTERSON 385-0742

335 St. James St.

Convenient James Bay. So close to everything. This fine building offers everything you require including your heat.
1 Bedrooms from $188
2 Bedrooms from $234
MRS. ANDERSON 386-0847

1022 Pandora

DOWNTOWN

Brand new and centrally located with bright suites and large balconies. Deluxe kitchens, carpets, double glazed windows, underground parking available.
1 Bedroom from $210
2 Bedroom from $255
MR. TREMBLAY 384-6436

630 Head St

A quiet building centrally located in Esquimalt. LARGE SUITES WITH BALCONIES — controlled entrance — wall to wall. Drapes.
MR. McCALLEN 386-0083

855 Ellery St.

This fancy designed building located close to schools has a choice of 1-2 and 3 bedroom units available. Large bright suites with balconies and all amenities
1 Bedroom $200
2 Bedroom $243
3 Bedroom $287
MRS. PERKINS 382-2942

AMBLEWOOD DEVELOPMENTS

Brown Bros. on Lanshard

"People Helping People"

PRESENTING BY OAKS HOUSE

(3958, 3962 Cedar Hill Road)

Enjoy the warmth and comfort of a wood burning fireplace, the quietness of the natural parklike setting. Quality features throughout, covered parking, ensuite bath off master bedroom. Priced to rent from $360. Sorry, no children or pets.

For further information please call Brown Bros. Agencies Ltd. at 385-8771.

984 McKenzie

"YOUR PLACE"

Discover for yourself why this building is 90 per cent full in the first month. We have much to offer in this architect designed building set on 3 acres of treed Property.
—Double glazed windows
—Wallpapered kitchens and Bathrooms
—Tennis court
—Covered parking
—Mirrored closets
—Large balconies
1 BEDROOMS from $230
MR. BRIDGES — 479-5754
Amblewood Developments

WASHINGTON CO-OPERATIVE

373 Burnside Rd., E.
(An Adult Oriented Building)
A share purchase will qualify you for government assisted rental rates in this attractive building. Two 1 bedroom and one two bedroom, suites are available now. Your small pet would be welcome. For further information call Hugh Creighton at 388-6691.
ROBERTS INVESTMENTS

HYBURY HOUSE

3868 SHELBOURNE ST.

Bachelor, 1 and 2 bedroom suites available. Includes swimming pool, sauna, jacuzzi, billiards and free heat. 477-9601.

BACHELOR WITH FIREPLACE and Murphy bed. Wall-to-wall shag, new appliances and drapes. In older character building. Rent $177.84 includes heat, hot water, cable and gas cooking. Quiet building. Close to everything. Drop by 6:30-7:30, 1002 Vancouver St., except Sunday or phone 474-1029.

1-BEDROOM SUITES FROM $200-$215, close to town, Parliament Bldgs., hot water heat, cablevision, controlled entrance, quiet mature adults only. 384-2559.

EXTRA LARGE 2-BEDROOM, wall-to-wall carpets, fridge and stove, elevator, balcony, available March 1st, $270, includes heat and cable, no children, 384-7405.

3 BEDROOM SUITE, MARCH 1st, heat, cable included. Quiet building, balcony, elevator, $278. 386-2730, 479-5205.

BEAUTIFUL WATERFRONT

1 and 2-bedroom, reasonable rent, some utilities, parking included. 384-1001, after 3 p.m.

AVAILABLE MARCH 15, ONE bedroom corner suite, $205 per month, heat, water and cable included, sorry no pets. 384-2709.

ONE-BEDROOM, $238 PER month, bachelor $179. James Bay, heat, water and cable included. Sorry, no pets. 384-2709.

BEHIND PARLIAMENT BUILDings, 1, 2-bedrooms. Reasonable. Heat included. 45 Boyd. 382-5772, 592-7678.

1, TWO BEDROOM, 1, ONE BEDroom cablevision included, close to town. Mature quiet person. $187-$225. 382-5888.

BACHELOR SUITE, OAK BAY Avenue Junction area, heat, water, cable, parking, $155 per month. 658-5068, 598-6668.

OAK BAY APARTMENT BLOCK, 1 bedroom suite, all utilities included, March 1st. 592-1167.

ONE-BEDROOM SUITE FOR rent, $200, including all utilities. 384-9206.

BACHELOR, $149. NEWLY RENOvated wall to wall, small block, near Oak Bay Junction. 598-1145.

TWO BEDROOMS, STOVE AND fridge, mature adults only, $175 per month. 383-6731.

BASEMENT SUITE FOR rent, $165. Available March 1st. 479-9425.

2-BEDROOM SUITE FOR RENT, near University, new house, basement. 477-6322, 477-3179.

ONE BEDROOM, $170 WITH garage, quiet Esquimalt block. 382-5612.

LARGE 2-BEDROOM BASEMENT suite, wall-to-wall, all utilities included. Men only. $165. 477-3132, 388-5757.

200 APARTMENTS TO RENT UNFURNISHED

COUNTRY LIVING

CANYON VILLAGE

NOW RENTING

New spacious townhouses in Western Langford. These family homes are spacious with private yard areas. Close to schools; fresh country air and only 15 minutes from Woolco Corner.

2 BEDROOMS $295
3 BEDROOMS $310

Out Trans-Canada Hwy. to Goldstream Shell, left on Sooke Lake Rd. to 2860. Open House Saturday and Sunday 1-5 p.m.

386-3124
or
DENNIS BERG
382-7806
SEASPRAY PROPERTIES LTD.

NOW RENTING

The Princess Pembroke

1020 Pembroke St.

1-Bedrm. $195-$220

Close to stores and bus, within walking distance to town. Children welcome. No pets. Please Call Mr. Jim Brant, 382-9454.

Senior Citizens interested in rental assistance please see Mr. Brant, resident manager concerning SAFER PROGRAMME.

CHATEAU ROCKLAND APTS. LTD.

DOWNTOWN ONE MONTH FREE RENT

—1-bdrm. suite, $220
—New building, unique design.
—Carpets and drapes.
—Underground parking.
—Close to everything.
—Children welcome.
477-7872 or 477-3065

FREE

ONE MONTH
Rent Includes
Hot Water and Heating

Quiet established, near new block, 843 Craigflower. 1 and 2-bedroom suites. Adults only, no pets. Sauna and pool table, table tennis. On bus route. Close to shopping. For information call Res. manager, 385-4132; Office 384-9793.

LADY ESSEX — 270 SIMCOE STREET 382-1082

$210.94 — No. 410 1 bedroom
$188.25 — No. 107 1 bedroom
$165.00 — No. 208 bachelor

LORD ESSEX — 240 Simcoe Street 382-1082

$256.00 — No. 409 2 bedroom
$248.61 — No. 208 2 bedroom

For further information contact Brown Bros. Agencies at 385-8771

FORT-PANDORA

Walking distance to town. Mature adults only. No pets or children please. 1 bedrooms from $190. 2 bedrooms from $260. 598-2394.

JUBILEE

1939 Lee Ave. behind Safeway near Hospital. One bedroom from $190. Sauna and whirlpool: 595-1210.
Kilmarrock Holdings Ltd.

NEW $249

Large two-bedroom, 1½ bath corner suite. Central location. Inside parking.
VILLA LISA
1116 QUEENS 386-3646

Downtown New Apt.

909 Pembroke St.
(Cor. Quadra)

Lge 2 BR's from	$244.
Lge 1 BR's from	$177.

Phone 384-7165 — 592-3444

WHY RENT?

Grosvenor Place
1342 Hillside Ave.
Call
JOE MANTON 382-5211
PETER MASON 477-9318
Roberts Investment Ltd.
388-6611

AVAILABLE NOW OR MARCH 1st

1-bedroom apartments, very clean, on transportation and opposite shopping centre. Rents range from $146 to $159 per month. Very quiet building. Please phone 382-0626. Adults only, no pets.

1 BDRM $200
2 BDRM $265

1037 WYCHBURY

New block, extra-large suites. Quiet street. Available immediately. Phone 592-4429 for appointments.

BEAUTIFUL BEACON HILL BY THE SEA, 1-2 BEDROOM SUITE IN QUIET DELUXE MODERN (17 Ste.) BUILDING, CLOSE TO SEA AND PARK. RENT REDUCED FOR RETIRED COUPLE TO LOOK AFTER BUILDING. PHONE 652-3566.

ON THE OCEAN
DUNSMUIR HOUSE
831 Dunsmuir Rd.
QUIET-ATMOSPHERE
Adults Only
Harbour View — Spacious Suites
Res. Mgr. 388-4943, 385-7918

SHORELINE APARTMENTS
105 ISLAND HIGHWAY

Available March 1st, 2 bedroom 2nd floor suite, spacious living room. Mature adults only. No pets. 479-4761.

OAK BAY JUNCTION, 3 BEDroom suite, in newly painted and carpeted, character house, views of city, separate entrance, $325. 652-3439, 652-3331.

2-BEDROOM CONDOMINIUM, close to shopping and recreation center, good references required. Reasonable. 479-5617.

$265 FAIRFIELD

Deluxe one bedroom, appliances included, close to sea, shopping and city. 592-3323.

JUBILEE. LARGE ONE BEDroom apartment, $205. References. 595-6588.

MODERN 1 BEDROOM SUITE, Esquimalt, child welcome. $160, heated. 383-2478.

200 APARTMENTS TO RENT UNFURNISHED

2 BEDROOMS — 1½ BATHS — Underground parking incl., large balcony, fully carpeted and newly decorated. Fridge, stove, ample cupboards, pool and sauna. This luxury condominium is in a quiet desirable area and overlooks a beautiful park with a panoramic view of the harbour. Rent $304. Available now.
To View Call 384-9335

NOT YOUR ORDINARY APARTMENT — Well-designed, comfortable, in a quiet select block, close to town. 2 bedrooms, full bath. Available March 1st. Rent $190.59.
To View Call 384-9335

OAK BAY — COMPACT BRIGHT suites — close to supermarket, shopping, bus, rec. centre and hospital.
—2-bedroom from $214.21.
To View Call 598-7979

WALKING DISTANCE TO TOWN
—Older-style apartment block.
—1-bedroom suite. Rent $140.00
—Bachelor suite. Rent $123.00
To View Call BEFORE 6:00 P.M., 384-5830

david burr ltd.
655 Fort St. 384-9335

REASONABLE RENT CLOSE TO TOWN

FORT STREET — one bedroom suite from $149.15.
OAK BAY AREA (mature adults) — one-bedroom suite from $143.95.
HUMBOLDT STREET — bachelor suite from $157.79.
FAIRFIELD STREET — two-bedroom suite from $263.02.
To View ANY OF THE ABOVE SUITES PLEASE CALL 385-3411 or VISIT OUR OFFICE.
KER & STEPHENSON LIMITED
680 BROUGHTON ST.

NORTH HILL

1-bedroom available, $188, no children or pets, resident manager, 386-7325.

SUNNY BACHELOR, JAMES Bay, 4th floor, April 1st, quiet street, $160; includes heat, hot water, parking, new wall to wall, drapes, fridge and stove, controlled entrance, laundry facilities available. Mature adult only. No pets. References. Phone 385-8081, 9-5.

AVAILABLE MARCH 1ST, 1 bachelor, $174; 1 bedroom, $209. Includes sauna, whirlpool and swimpool, underground parking, cablevision, quiet isolated location on Mt. Tolmie. For appointment phone 598-3821.

1 BDRM. $195
2 BDRM. $243

Large spacious suites, bus at door, cablevision, parking and heat included. Phone 388-6614.

LAUREL POINT

Luxurious new 2-bedroom, 2 full baths, beautiful harbor view on 7th floor. Rent with option to buy. $600. Phone 384-8035. After 5 p.m. 598-8788.

MADRONA APTS.

1955 Ashgrove St. Jubilee Hospital area, 2-bedroom suite, w-w carpets. Phone Manager, 595-5583 before 9 a.m. and 5 p.m.

ROCKLAND HEIGHTS

Rockland and Oak Bay Avenue. Available two-bedroom suite, top floor. Phone 592-2025 or 598-8755.

ELMWOOD TERRACE
1399 STANLEY

Available March 1, spacious two-bedroom suite, wall-to-wall carpets, drapes, hot water. Within walking distance to town. Adult oriented. $214. 595-5257.

LANGFORD, ALANDA APTS. Goldstream Ave. 1 bedroom, bachelor, $180. 2 bedroom, $240. Includes heat, water, fridge, and stove. Phone J. Robertson, 592-6665.

$158.00 — JUBILEE AREA

Bachelor Apts. Heat, water, cable included. No pets or children. Avail. now.
PEMBERTON, HOLMES LTD.
1000 Government St. 384-8124

JAMES BAY

Small 1 -bedroom apartment in small older apartment building, suit one person; wall to wall, drapes, heating included, $155. 386-1178 after 4 p.m.

AVAILABLE IMMEDIATELY, ESquimalt, 2 bedroom apartment, large bright room, sundeck, wall-to-wall carpets, drapes, color appliances, controlled entrance, elevator, $280. To view call 477-2787.

CHILDREN WELCOME, 2 AND 3 bedroom apartments from $246 to $284. Rent includes heat, water, cablevision, stove and fridge. No pets. Phone 592-7869.

LARGE 2 BEDROOM BASEMENT suite, available immediately, children and pets welcome, $260 per month. Phone 385-3185. To view, 1070 Finlayson.

SIDNEY, $210 NEGOTIABLE March 1st, 1 bedroom, ground floor, waterfront; adults. 384-3907 evenings.

JAMES BAY, TWO 1 BEDROOMS and 1 bachelor suite, $162.10, $184.55 and $182.80 for March 1st. 385-4505.

IN MODERN QUIET BUILDING, one bedroom, freshly decorated, $182. Parking, heat, cablevision included. 384-7785 or 386-1961.

EXCEPTIONAL SEA VIEW

1-bedroom upper duplex, $230 per month. 385-5578 after 6, 384-4589 before.

COOK—HILLSIDE

Very quiet, clean 1 bedroom suites in modern block, from $187 per month. 382-0271.

BRIGHT CORNER 1-BEDROOM and bachelor. Denman and Ridge area. Free parking. 382-2902 anytime before 9 a.m.

LARGE TWO BEDROOM APARTment, Harriet Rd. area. Modern kitchen, fridge and stove, $250. 477-0548.

2-BEDROOM, HOT WATER heat, Wark and Bay Street, $236. 384-4013, 386-9510.

1 BEDROOM SUITE, AVAILABLE March 1st, heat, cable included, close to town, $175. 479-5205.

LARGE BALCONY, 2 BEDrooms, den, close to mall, adults, close to town, $325. 595-5749.

LARGE BACHELOR SUITE, $141. March 1st. Quiet apartment block close to town. No pets. 477-5528.

BACHELOR SUITE, SEPARATE entrance, nicely decorated, $130. 478-8155 after 5:30 p.m.

ADULTS TWO-BEDROOM SPAcious modern suite. March 1st. 595-3531.

ROCKLAND AREA, CONVEnient 2-bedroom apartment with fireplace. $270. 592-4161.

IN PRIVATE HOME, BRIGHT 3-room basement suite for quiet lady. 384-2908.

HILLSIDE AND QUADRA, DEluxe 2 bedrooms, available March 1st. $240. 386-2697 or 382-9995.

DOWNSTAIRS SUITE FOR RENT, $180. Phone 474-1428.

201 APARTMENTS TO RENT FURNISHED

MONTHLY WEEKLY DAILY

Adjacent to Parliament Buildings and Inner Harbour. Fully furnished 1-bedroom suites, color TV, linen, dishes, all utilities, use of sauna, indoor pool, games room, coin laundry.
ROYAL SCOT INN
425 QUEBEC ST. 385-3543
OCEAN PROPERTY MANAGEMENT

NEW

Near Downtown

Includes dishes, linen, color TV, radio, underground parking, elevator. Near bus. No steps. Studio bachelor suite, $85 weekly or $250-$270 monthly. 1-bedroom suite, $325 per month. Hartnell House, 1204 Yates.
383-0742 or 386-2812

DELUXE 1-BEDROOM AND bachelor suites, fully furnished, including color TV, dishwasher, sauna, swirl pool and rec room, apartment in 1½-year-old building, maid service, queen or twin bed, separate balcony, by week or month, Ocean Manor, 2930 Washington. 388-7818

LUXURY AT A MODEST PRICE. Pool, sauna and swirl pool. 1-bedroom suites by week or month, colour cable TV, phone, fully equipped kitchen, maid service weekly, view balcony, laundromat and elevator. No pets. Oxford Castle Inn, 133 Gorge Rd. East. Phone 388-6431.

DE LUXE ACCOMMODATION. Furnished bachelor and 1 bedroom suites. Maid service, answering service. Indoor heated pool, cocktail lounge, saunas, coffee shop, dining room, laundry, colored cable TV, "No pets." Coachman Inn, 229 Gorge Rd. E. Phone 388-6611.

DE LUXE ACCOMMODATION. Furnished bachelor and 1-bedroom suites. Colored TV, dining room, laundry, indoor pool, hydro pool, saunas, lounge, maid service answering service. No pets. Canterbury Inn, 310 Gorge Road. Phone 382-2151.

ESQUIMALT

$189 — CLOSE TO VICTORIA, 3½-rm. apt., main furniture, carpets, drapes, parking, heat, hot water, cable; available now. No pets; mature people, please. Dickie Agencies, 382-4312; res. manager, 382-1140.

CRAIGFLOWER MOTEL

On Gorge Waterway, offers deluxe bachelor and 1 bedroom suite at special winter rates. All the comforts of home. Completely furnished with maid service and laundromat on premises. Call 388-7861.

DELUXE SELF-CONTAINED rooms, double, queen size beds, kitchen, fully equipped with bath, shower. Low daily, weekly, monthly rates. Daffodil Inn, 680 Garbally, behind Firestone Store. 386-8351.

AVAILABLE IMMEDIATELY quiet area in Esquimalt. One bedroom apartment with main furniture, wall-to-wall carpets, drapes, colour appliances, controlled entrance, elevator, $230. To view call 477-2787.

LOVELY 1-BEDROOM AND bachelor suites. By week or month. Kitchen, queen bed, colour cable TV, phone, maid service. No pets. Friendship Inn, 38 Gorge Road East, 386-8335.

ONE BEDROOM, ESQUIMALT, quiet, clean, well controlled building. Colour T.V. etc. heat, water, cable and parking included. Near shopping, bus, and rec centre, adults only, no pets, $270. 384-8220.

JUBILEE HOSPITAL AREA, ON bus route and across from shopping. Fully furnished, including linen and kitchenware. One bedroom $230. Bachelor $210. Adults, no pets. 592-9516.

ESTRELLA MOTEL NOW under new management, weekly rates available. For information phone 384-5122 or see us at 360 Gorge Rd.

DELUXE ACCOMMODATION, extra large, spacious, across from Mayfair Shopping Centre, quiet surroundings, weekly, monthly reasonable rates. Mayfair Motel. 388-7337.

FOUNTAIN INN, SUITES FOR rent by the week, colour TV, cablevision, phone and hydro all included. Phone 385-1361.

QUEEN VICTORIA INN, PARLIAment Building area, weekly and monthly rates. Indoor pool and sauna. Day or night, 386-1312.

VIEW ROYAL FURNISHED COTtages, 1-bedroom $215, 2-bedroom $240, includes all utilities. Adults, 479-8112.

FURNISHED ONE-BEDROOM, apartment, March 1st, heat and water, Jubilee area, $200 per month. 595-3801.

THUNDERBIRD MOTEL, Entrance Beacon Hill Park, near downtown, reasonable off-season rates. 384-0632.

SMALL FURNISHED SELF-CONtained studio, suit quiet adult or student, all utilities included, $100. 474-1349, 595-0530.

MODERN 2-BEDROOM BUNGAlow; no pets. Malahat Bungalow. 478-3011.

ROOM AND KITCHEN, WORKing person only, $130. 382-5385, 479-0154.

2-BEDROOM SUITE, WORKING person only, $260. 382-5385, 479-0154.

EDGEWATER MOTEL, CLEAN, warm one bedroom from $165 month. 478-4212.

LARGE SELF-CONTAINED quiet bachelor, $165. 388-7605.

202 APARTMENT FURNITURE TO RENT

MAIS

FURNITURE and APPLIANCES
RENT
COLOR or BLACK-WHITE TV'S
FURNITURE—APPLIANCES
MICROWAVE OVEN
at PENNIES per DAY
1821 COOK
385-2435

STANDARD FURNITURE

Three Rooms from $40 per month
Immediate Delivery
382-5111

MONTH TO MONTH
Piece or Group
CAMOSUN FURNITURE RENTAL
942 Fort St. 383-3658

203— APARTMENTS WANTED

SEVERAL HOUSES OR APARTments, furnished, required to rent from July 11 to August 24, 1978, and others for 3-week periods i.e. July 11 to August 2 and August 7 to 24. Some houses will be needed from approximately July 5th to the end of August. Preference to vicinity of St. Michael's University School. Some cases will apply to single persons, others to families with or without children. Please phone collect, Vancouver 736-1611 during office hours or write to J. J. Johannesen, 3737 Oak Street, Vancouver, B.C. V6H 2M4.

STEADILY EMPLOYED YOUNG woman, with dog, would like one bedroom for a reasonable price. Sarah, 386-1414 after 6.

MATURE STUDENT AND CHILD 7 years, need one or two bedroom suite near the University. 595-7795.

204 SHARED ACCOMMODATIONS

RESPONSIBLE GIRL IN 20'S TO share furnished character home in Gorge area. Dishwasher, washer, dryer. Available immediately, Joanne, 383-7263 or 598-5144.

SINGLE PARENT, 30, WOULD like to share home with young women. Rent nominal. Friendship main object. Available March 1st. 386-3861.

WANTED — LIVE-IN COMpanion housekeeper, weekends off, must have references, Victoria Press Box 37.

COMPLETE RUN OF THE house, Beginning March 1st. 595-4972.

PERSON TO SHARE 2-BEDROOM apartment, with pool, sauna, March 1st, Gorge Road. 382-1848.

EMPLOYED FEMALE WANTED to share 2-bedroom apartment. Phone Carol, 388-5770 after 6 p.m.

204 SHARED ACCOMMODATIONS

WORKING GRL OR STUDENT to share house with quiet friendly couple; utilities, $130 per month. 382-2566.

NATURAL COUNTRY LIVING, sunny spaces, garden, beach, bus, farm. 658-1031.

206 DUPLEXES TO RENT

COLWOOD

$325 — 2832-2834 Sooke Rd. Nearly new, wall-to-wall carpets. Fridge, stove incl. 3 bedrooms.

LANGFORD

$325 — 656 Atkins Rd. Fridge, stove w-to-w, 3 bedrooms, children and pets welcome. Close to shopping.

$325 —386 Selica, very nice unit. Quiet cul-de-sac, fridge, stove, w-to-w, good yard, 3 bedrooms.

CALL DENNIS
382-7806
OR
386-3124
ANYTIME
SEASPRAY PROPERTIES LTD.

$275.00 Upper Esquimalt. Split level 5x5 in quiet convenient area, 2-bdrm., stove, fridge, W-W carpet, fenced yard. Avail. March 1st

$285.00 Burnside. 3-bdrm. upper duplex. Convenient area, large area, large yard. Stove, Fridge, F.P., Avail. now.

PEMBERTON, HOLMES LTD.
1000 Government St., 384-8124

UNIVERSITY HEIGHTS — VIEW of Olympic Mtns, 3 bdrm, fireplace, rec. rm, sundeck, laundry rm, includes stove, light, oil and water, $420 per month. Call LARRY J. QUAGLIOTTE 477-7988 or 386-6164 (24 hrs.) Castle Properites Ltd.

3 BEDROOMS PLUS DEN, ON attractive quiet street, near Naden. Walkin closet, fireplace, wall-to-wall, 1½ baths, ample parking, 8 years old, 1635 sq. ft., side-by-side. Includes water, major appliances, drapes, no pets. $375. Available March. 386-9193.

AVAILABLE APRIL 1ST, SPAcious brand new 3 bedroom split level upper home with fireplace, dishwasher, drapes, and appliances included on a quiet street near schools and shopping. Gordon Head area. $375. 477-0435 evenings.

COUNTRY 1 BEDROOM DUplex, fridge, stove, washer and dryer, Roomy kitchen and living room, 4½ acres, small barn, good for pets, ideal for couple or mother and child. $195. 383-4568, 598-1145.

SIDE BY SIDE 2 BEDROOM DUplex. Cook and Bay area, $275. monthly. Automatic oil furnace, fridge and stove included. Newly redecorated, full basement. 383-3142 or 477-5684.

Sidney side by side 3 bedrms., available March 1. 1½ baths, living rm, dining rm, $275 p.m. Call IRENE or BEN 386-6164, Castle Properties Ltd. or 388-6275, pager No. 566 anytime.

LARGE SIDE BY SIDE DUPLEX, 3 bedrooms, large living and dining room, kitchen with eating area, large bathroom, full basement. Close to all schools, children welcome. 477-8687.

2 BEDROOM DUPLEX, SAX Point area, near Esquimalt Recreation Centre, reasonably renovated, wall to wall, small swimming pool for children, $269. 383-4568, 598-1145.

QUIET HIGH GORGE AREA, 3 bedrooms, dining room, utility room, 2 fireplaces. Available March 1st. Only $260. Phone Barry 383-8763 after 5 and weekends.

5x5 DUPLEX

Modern 3-bdrm. duplex near Mt. Tolmie. Available March 1st. $261 per mo. Phone Victor Wong, 385-2551. Byron Price and Assoc. Ltd.

1 BEDROOM SUITE, UPPER DUplex, 816 Princess Ave. 5 minutes from town. Available now, elderly people preferred. $165. per month. Heat included. 383-5788.

SIDE-BY-SIDE DUPLEX IN ESquimalt, containing 2 large bedrooms, fireplace, oak floors in living room, part basement, available March 1st, $216. 383-7777.

2-BEDROOM DUPLEX, OAK Bay, large kitchen, living room with fireplace, clean, bus at door. Available March 15th, $245 per month. 592-6776.

TWO BEDROOM NEW SUITE for rent, available immediately. Phone beween 4 and 7 p.m. 477-7768.

TWO BEDROOM, WALL-TO-WALL carpet, stove and fridge, brand new suite. Children welcome, pets. $240. Available March 1st. 382-2960.

NEW 3 BEDROOM SPACIOUS, no stove permitted, but hot plate and microwave OK. Near Gorge Vale Golf. $225. 383-4568, 598-1145.

2 BEDROOMS ON MAIN floor, basement, large house, fireplace, enclosed yard, $300 plus utilities. Vista Heights St. 383-6610.

2-BEDROOM UPPER DUPLEX, fridge, stove, children welcome, $250 per month including heat. 923 Caledonia Street. 384-7854.

OFF JACKLIN ROAD NEAR schools, 3 bedrooms, 2 baths, full basement, stove, fridge; no pets. $325 per month. 478-5260.

UPPER TWO BEDROOM SUITE, heat, water, fridge, stove included. $170. 384-3461.

3-BEDROOM DUPLEX. LANGford, stove and fridge included, March 1st. $295. Ask about $75 rebate. 474-1349, 595-0530.

2-BEDROOM FRIDGE AND stove, basement and drive in garage. No pets, available March 1st. Cook—Bay area, 382-1274.

LANGFORD, 1-BEDROOM SIDEby-side, stove and fridge plus one trailer trailer space, full hookup. 478-3575.

TWO-BEDROOM DUPLEX, CARpeted, fridge, stove, heat, water, $265 per month, Langford, March 1st. 478-2450.

AVAILABLE APRIL 1ST 2-BEDroom side-by-side duplex, near Central Park, will be fully renovated, $275 per month. 382-5291.

JAMES BAY — 2 BEDROOM suite in 4 plex, fireplace, stove, fridge, heat and hot water included. March 1st, $262, 598-7849.

SIDNEY AREA, MODERN 3 BEDroom duplex, plus in-law suite included, $395, available April 1st. 655-6647, 656-7096.

LANGFORD

3336 Hazelwood Drive bedroom side by side, no pets. 477-3808.

LANGFORD, THREE BEDROOM, wall to wall, electric heat, fireplace, full basement. $350. 479-6019.

2 BEDROOMS, STOVE, FRIDGE, 3401 Bethune off Cloverdale, available now, phone 385-3989.

ONE BEDROOM, $170, AVAILable immediately, no children or pets 382-2671.

FAIRFIELD

2 bedrooms, large yard, no pets, $256. 477-3308.

MARCH 1ST, TWO BEDROOM side-by-side, full basement, $275. 452 Craigflower. 385-5330.

3 BEDROOM, STOVE, FRIDGE, drapes, rec room, workshop. 920 Shearwater. 383-2675.

IN SIDNEY, 3 AND 2 BEDROOM suites for $265 and $210. Drive by 2012 Ardwell Dr. 477-7886.

LARGE TWO-BEDROOM CHARacter suite, Oak Bay border, fireplace, wall-to-wall, $295. 598-7689.

SPOTLESS 1-BEDROOM WITH full basement and garage, handy location, no pets $275. 386-8149.

TWO BEDROOM DUPLEX, FIREplace, full basement with garage. Near Simpson Sears. 478-7014.

2-BEDROOM, FIREPLACE, garage, Esquimalt, 479-6719.

210 HOUSES TO RENT UNFURNISHED

ESQUIMALT, LAMPSON. 3-BEDroom, March 1st, family, $300. 658-5978, evenings.

24X52 MOBILE HOME FOR rent in family park, Cobble Hill. Phone 743-4015.

210 HOUSES TO RENT UNFURNISHED

Century 21 WESTERN HOMES
1037 Cloverdale 386-3494

388-6314

OVERLOOKS PORTAGE INLET

Enjoy gracious entertaining in an estate-like setting. 2200 sq. ft. of beautiful living space. 2 bdrm, 2 fireplaces $450 p.m. Avail. NOW.

FAIRFIELD

3 bdrm., includes fr., st., washer. $350 p/m. Avail. March 1st.

OAK BAY

Immaculate — 3 bdrms., 2 fireplaces, 1½ bathrms., fin. rec. rm. $450 p/m. Avail. NOW.

LANGFORD

2 bdrm home with FP, large kitchen and fenced yard. $325 p.m. includes fridge and stove. Available NOW.

2 bdrm home, fenced yard with outdoor barbecue, basement, garage. $300 p.m. Avail. NOW

SOOKE

3 bdrm home, $275 includes stove. Close to bus stop. Avail. NOW

GORGE AREA

Could be 3 bdrm — ideal to students, fireplace, close to Gorge shopping plaza. $325 p.m. Avail NOW.

Brown Bros. on Lanshard

"People Helping People"

$190.00—821A Esquimalt Road, two bedrooms, avail. immed.

$290.00—819 Esquimalt Road, 3 bedroom upper suite, w-w carpet, large rooms, very nice.

$380.00—$405.00—229 Ontario St., 3 bedroom townhouse, across from school and playground.

$350.00—No. 12-117 Simcoe St., 2 bedrooms plus den, sundeck, carport.

$350.00—1597 Church Street, 2 bedrooms plus den, or 3 bedrooms. Large bright kitchen, large living room, garage, nice yard.

$320.00—1611 Morrison, two bedroom, large livingroom with fireplace, heat included.

$280.00—1609 Morrison, two bedroom heat included.

For further information please call Brown Bros. Agencies at 385-8771.

WILDERNESS PARK CO-OP

2 BR. — No. 27 — 3045 Jackson
3 BR. — No. 33 — 3045 Jackson

Members' rents are based on their individual income levels. The purchase of Co-op shares is a safe investment regardless of the state of the real estate market. For further information and appointment to view phone Hugh Creighton 388-6691.

ROBERTS INVESTMENTS

WASHINGTON CO-OPERATIVE

3 BR. — No. 3 — 3142 Washington
2 BR. — No. 4 — 3140 Washington

Members' rents are based on their individual income levels. The purchase of Co-op shares is a safe investment regardless of the state of the real estate market. For further information and appointment to view phone Hugh Creighton, 388-6691.

ROBERTS INVESTMENTS LTD.

JAMES BAY CO-OP

2-Br. — No. 17 — 130 Dallas

Members' rents are based on their individual income levels. The purchase of Co-op shares is a safe investment regardless of the state of the real estate market. For further information and appointment to view phone Hugh Creighton, 388-6691.

ROBERTS INVESTMENTS LTD.

PIONEER CO-OP (VIC WEST)

3 BR. — 928 Walker

Members' rents are based on their individual income levels. The purchase of Co-op shares is a safe investment regardless of the state of the real estate market. For further information and appointment to view phone Hugh Creighton, 388-6691.

ROBERTS INV

215 HALLS, WAREHOUSES, STORES and OFFICES TO RENT

Shop, Offices & Parking — Sidney

Commercial space for lease. Building fronts on 3rd St — parking lot fronts on 4th. Showroom and office 2,500 sq. ft. (carpeted), asking $6 per sq. ft. Uncarpeted display or storage area, 3,500 sq. ft., asking $4.50 per sq. ft. Paved and drained, full lot behind bldg is offered at $275 per month. Possession can be as quick as you need. Suitable for glass company, office supplies, automotive parts or marine supplies, building products or what have you. You may be able to lease only a part of the building if your needs are smaller. Call

DAVE HARDING
D. F. HANLEY & ASSOCIATES
477-7284 (24 Hrs.)

RENTAL SPACE UPSTAIRS
Downtown area. Good location for working space such as printing, woodworking, studio, arts, storage room. 1,480 sq. ft. (more if needed). Available now. Rent $200 per month. Phone 384-9335.

CITY CENTRE — UPSTAIRS RENTAL SPACE — Suitable for studio, large office or stock storage, etc. Available now. Rent $125.
To View Call 384-9335
david burr ltd.
655 Fort St. 384-9335

Nanaimo Office or Retail Space

For lease on Main St., south side of Nanaimo. 450 to 4500 sq. ft. spaces available in 3-year-old building. Some are air conditioned. $5.00 per sq. ft.
N. BRENT MORRISON
388-4455
CENTURY 21 J. D. BOSDET LTD.

PRIME OFFICE

Opposite Eaton's, 1000-4500 sq. ft. Panelled, carpeted, beautiful offices. Attractive rent.

ANGLO-CANADIAN
386-8855

FOR RENT
ON DOUGLAS
NEAR MAYFAIR

Approx. 1600 sq. ft. all ground level, including showroom area, offices, studio or storage, etc. Large parking area and loading dock. For further details call Mr. Anderson at 382-2761 or 383-2761.

CITY CENTRE
5000 sq. ft. hall suitable for nightclub, dance studio or billiard parlor, also warehouse, 12,000 sq. ft., suitable for garage or storing cars or wholesale, retail business. 385-6718.

DOUGLAS ST. STORE
Large prime retail store for lease. Main floor 2585 sq. ft. with 652 sq. ft. mezzanine, plus basement (2,586 sq. ft.). Located at 1410 Douglas. Call Morguard Properties, 383-4168.

1500 SQ. FT. WORKSHOP, PRIVATE entrance, freshly painted, parking, 3 phase, 220 volts, compressed air; $550 per month. 2620 Rock Bay Ave., 384-5321 or 385-5542.

1,800, 3,600 SQ. FT. WAREHOUSE, office, dock loading. Prime Oak Blanshard St. $2.50 per sq. ft. Ph. 592-3663 K. B. Long.

629 DUNEDIN (DOUGLAS-BURNside) 1650 sq. ft. store front. $675 on good lease. 592-4161.

4500 SQ. FT. OF WAREHOUSE and 1800 sq. ft. of office space for lease. 388-4631.

GOOD EXPOSURE
Good parking, $600 per month. 3932 Douglas. Apply next door.

233 MORTGAGE LOANS and INSURANCE

$$$$$$$$$$$$$$$$$

1ST-2ND-3RD MORTGAGES

EXAMPLES: BORROW	PAY
$5000	$53.85
$10,000	$107.00
$20,000	$215.39

15 YR. AMORT. - 5-YR. TERM

FUNDS IMMEDIATELY AVAILABLE
INTERVIEWS IN THE PRIVACY OF YOUR OWN HOME
CALL THE SPECIALIST FIRST
W. A. (Bill) Hodgson
385-2551
EVENINGS 385-4528
Byron Price and Associates Ltd.

$$$$$$$$$$$$$$$$$

1st AND 2nd MORTGAGE LOANS
SOOKE — GULF ISLANDS
SHAWNIGAN — DUNCAN
UP-ISLAND — MAINLAND
We specialize in Land and Land Development Mortgages
Existing Mortgages Bought
VICTORIA 1ST MORTGAGES FROM 10%. PAY OFF ANYTIME
Lowest Payments Available
Call Mr. Douglas Hawkes Collect
384-7128 (after hours 477-9544)
DOUGLAS HAWKES LTD.
990 BLANSHARD ST.

MONEY PROBLEMS?

Mortgage money immediately available. Difficult situations are our specialty. If you have had credit problems or have been turned down elsewhere, try us. No red tape, interviews in the privacy of your own home. 24-hour O.K. Any amount, any reason.
388-7891 or 479-1475
DEREK GREEN
RAE INVESTMENTS LTD.

NO FEES

Mortgage funds available from
9¾%
Short term—long term, draw mortgages, assumable construction loans, interim financing.
CONTINENTAL ESTATES CORP.
777 Fort St. 385-4778

PROMPT SERVICE
PROMPT APPROVAL
Call us for your mortgage requirements. Allan McDonald, 595-2121, Hillside Mall, Stan James, 479-7161, 3960 Quadra St.
NATIONAL TRUST REAL ESTATE

MONEY AVAILABLE
or existing Mortgages. Agreements and interim financing. We also arrange new 1st, 2nd and 3rd mortgages. Call 388-6161.
AVON MORTGAGE CORP.
Real Estate Service Centre
1001 Cloverdale Avenue

Mortgages Wanted

SINGLE OR PORTFOLIO
(UP TO $10 MILLION)
Continental Estates 385-4778

NEED A MORTGAGE? CALL Don MacGillivray, Glengarry Realty & Investment Corp. 3947A Quadra, 479-7136.

UNUSUAL MORTGAGE SITUAtions wanted. Private party will make or purchase 2nd mortgages, 1 or 2 year term. 477-4439.

Funds available immediately for 1st and 2nd mortgages. Contact:
david burr ltd.

235 WANTED TO BORROW

15% FIRST MORTGAGE

Good cash flow, excellent security. Amounts from $1,000 required immediately. Interest from date of deposit.
BOB ELLIS
Northern Pacific Realty Ltd.
479-1687

1ST MORTGAGE INVESTMENTS
Current mortgages on hand at 11%, 2nd Mortgage at 14%. Mr. Hawkes at Douglas Hawkes Ltd., 990 Blanshard. 384-7128.

RECEIVE A GUARANTEED 15% return when you invest in a good business. Write to Victoria Press Box 196.

240 BUSINESS OPPORTUNITIES

2 New Workshops For Rent
731 Pembroke St.
1500 Sq. Ft. Each
SUITABLE FOR

Lawnmower Repair — Welding
Equipment Repair — Sign Shop
Woodwork — Upholstery
Boat Repair — Tire Shop
Sheet Metal — Camper Repair
Machine Shop — Muffler Shop
Glass Shop — Printing Shop
Motorcycle Repair
Ask for Dave Baird or John Bell 388-4491

"STOREKEEPERS"
Need an exclusive product to boost your sales? We make handcrafted solid-wood furniture (Canadiana style) and other wood products. We would like more exposure, maybe we can help each other. Please call me collect at 743-4411 or write to: Mr. Ed Bell, c-o Natural Woodcraft, Shawnigan Lake, B.C.

ROOFING WATERPROOFING
Versatile well regarded Vancouver industrial commercial contractor doing some work on Island interested in new joint set up with Island contractor or individual who wants to add to present work. Will require small joint capital investment. Integrity main requirement. Victoria Press, Box 255.

IDEAL FOR RETIRED COUPLE or young family wanting second income from growing small business, situated in home. Double wide mobile home, 3-bedroom, 2 full bathrooms, plus 14x44 addition. Growing worm ranch on property, lovely view of Saanich Inlet and Malahat Dr. Home and business $26,500 firm. 652-5751 after 5 p.m.

PRICED TO SELL IMMEDIATELY

Old town tobacco and pipe shop. Will train new owner, $10,000 plus stock, 382-5479.

EXPERIENCED PRACTICAL and energetic mechanic or parts person required for partnership in already established island auto wrecking business. 384-2313 days, 479-1102 after 7.

REQUIRED, INVESTOR OR Investors for Unique Co. $4,000 to $5,000 needed. Worth investigating. For details write Victoria Press, Box 257.

MINI-FARM FOR RENT, 4 acres, in scenic North Saanich, with house, 11 barns and greenhouses, for animals, vegetables, flowers. 656-1716, evenings.

SECURED INVESTMENT OPportunity. Shares in ship to operate locally. Write P.O. Box 2313, Sidney, B.C.

BY THE YEAR, COMMENCING March 15th, restaurant-coffee shop for lease. 112-629-3240.

WORK AND TRUCK FOR SALE. Reasonably priced, 595-2727.

SMALL CORNER GROCERY FOR sale, good location. 595-5222.

241 BUSINESS OPPORTUNITIES WANTED

OUR COMPANY IS LOOKING for a retail space to rent or opportunity to buy retail business on Government St Terms negotiable. Victoria Press Box 229.

244 REVENUE PROPERTY

Cedric Steele Realty Ltd.
388-6258

TRADE!!

We have five warehouses, four apartment blocks, one office building, small houses and duplexes. If you or your clients are interested in trading a shopping centre for any of the above, please call us. Also, we welcome inquiries from purchasers seeking a good return on investment capital.
Cedric Steele Realty 388-6258

NEW LISTING
FAIRFIELD

Charming 1912 vintage mansion on ½ quiet street, converted into 5 extremely attractive self-contained suites, plus an in-law in basement. This property is in mint condition and has been extremely well-maintained both inside and out — Gross income $12,000. Price $116,500.
A. D. WHEELER
386-2111 477-4789
MONTREAL TRUST COMPANY

VIC WEST DUPLEX, $63,900

Live in one suite, rent the other to offset mortgage payments. 2 large bdrms., huge living and dining rm., cabinet kitchens, 4-pce. bathrooms, etc., w-w each suite, washer and dryer hookups. For today's best bargain call to view, CONNIE WEYLER, 386-6164. Castle Properties Ltd.

POTENTIAL DEVELOPMENT
FOR APARTMENT SITE
3 lots and 3 houses. About 25,000 sq. ft. land. $165,000.00. Offers accepted. Alder St. MLS 30905, 30906, 30907. CALL:
JOHN HOLMS at 386-7521
BOORMAN INVESTMENT CO. LTD.
612 FORT ST.

7-SUITE APT.
REDUCED $9,000
FOR IMMEDIATE SALE
Was $155,000, now $146,000, in excellent shape. Not a conversion. Current gross income $16,580. Expenses $2,847. Rents can be increased immediately by 7%. No vacancies. $106,000 financing in place can be paid off or assumed. For details call Gerry Finnigan, 383-6739 or 388-6258, Cedric Steele Realty Ltd.

17-SUITE DELUXE APT. BUILDING, PRIME AREA, BEACON HILL PARK WITH VIEW OF SEA. ATTRACTIVE MODERN BUILDING, 15 SUITES EXTENSIVELY FURNISHED, INCLUDING COLORED TV, DISHWASHER, ETC. GROSS INCOME $58,000. NET $12,000 AFTER MORTGAGE AND EXPENSES. $130,000 CASH WILL HANDLE. PHONE 652-3565.

LET'S TRADE
11.78 acres of choice land with a modern, quality-built home — 5 bdrms., family room with fireplace adjoining kitchen, separate dining room, sauna, built-in vacuum system, etc. Asking $167,000. Will trade for revenue property. Call IAN BOORMAN, 595-1535 or Res.: 592-3335. BOORMAN INVESTMENT CO. LTD.

TAX SHELTER

Invest in beautiful ocean front condominiums and townhouses which offer excellent future appreciation and CCA tax savings now. Excellent terms. For further information call
OCEAN VILLAGE
Roscoe Development Corp.,
Sooke, B.C.
642-5254, 24 hours

4 PLEX	(FFLD)	$110,000
6 PLEX	(FFLD)	$120,000
16 UNIT	(FFLD)	$320,000
24 UNIT	(VIC)	$445,000
33 UNIT	(VIC)	$610,000
64 UNIT	(VIC)	$1,152,000
76 UNIT	(VIC)	$1,450,000
6 UNIT	(ESQ)	$138,600

386-3231 John A. John 477-8096
BLOCK BROS. REALTY LTD.

FAIRFIELD
APARTMENT BLOCKS
7 SUITES $160,000
10 SUITES $230,000
For more information. Call HAROLD WARE, Castle Properties Ltd. Off. 386-6164 or Res. 385-1580.

FAIRFIELD

Condominium ideal for nurse. Two blks from Victoria General. Brand new two bedrooms, dishwasher, fridge, stove and compactor. Full price $42,000. Call HAROLD WARE, Castle Properties Ltd. Off. 386-6164 or Res. 385-1580.

QUALITY APT.!
17-suite modern, well maintained apt. GOOD LOCATION, recently reduced in price. For information on this and larger blocks, call GEORGE GREEN 385-2435 or 477-4651.
P. R. BROWN AND SONS

FIVE-PLEX, FAIRFIELD
$89,900. Always rented. Good return. Phone 388-4545.

7-YEAR-OLD, 5-SUITE BLOCK, revenue $1100 per month. Price $107,000 firm. 383-7088

244 REVENUE PROPERTY

Rentable
Older Home
3 Bdrms.
1320 RUDLIN ST.
Owner has just moved out so available immediately. Must be sold — make an offer.
CLARE M. STEVENS
228-6454 658-5072

Sound Investment
6 Suites
Secure and predictable returns are dependant on good occupancy. This charming apartment is never vacant — well maintained in good Victoria location. ASKING $112,000.00
CLARE M. STEVENS
368-6454 658-5072
REALSPAN PROPERTIES LTD.

LARGE, OLDER HOME ON 3 lots just off the Gorge. Over 30,000 sq. ft. of land, suitable for small development. T. Davies. 388-9181.

247 COMMERCIAL OR INDUSTRIAL PROPERTIES

SEASPRAY
PROPERTIES LTD./ REALTORS
1911 QUADRA
386-3124

OWN YOUR OWN WAREHOUSE
FROM $48,000

These warehouses are situated on a heavy traffic thoroughfare and offer good exposure, parking, finished office space, ample wiring, loading bays and attractive financing. Ideal for:
—Retail—Wholesale
—Service
—Automotive
—Dry Storage
—Building Contractors
For further information please call:
JACK COLWELL
BRIAN MARTIN
386-3124

SHOPPING CENTRES
Greater Victoria — Colwood Corners, $1,135,000. Net before financing, $135,000. Lease Triple Net.
Kamloops, $1,750,000. Net before financing $175,000. Lease Triple Net.
384-1424 388-5466, Pager 618

Smith, Dobson Estates Ltd.

GROCERIES
CRAFTS
RECREATION
SERVICE
Just a few potential uses for this 2,200 sq. ft. building and 8,400 sq. ft. lot on Trans-Canada Rd. at Elk Lake. Services updated. Owner will do more. 900 sq. ft. rented for $310-month. Asking $79,500. Zoned C-1.
KEN MANN 598-5144
T. L. Mann & Associates Ltd.

FOR RENT
ON DOUGLAS
NEAR MAYFAIR
Approx. 1600 sq. ft. all ground level, including showroom area, offices, studio or storage, etc. Large parking area and loading dock. For further details call Mr. Anderson at 382-2721 or 382-2761.

WAREHOUSE

4,000 sq. ft. concrete block warehouse with loading ramp, office and attached 900 sq. ft. full basement dwelling. Located in the industrial area of Hillside. Asking $147,500.
385-7721 Bill Weiss 598-8443
385-7721 Harold Gardner 479-2867
GARDNER REALTY LTD.

SIDNEY

Corner Third and Bevan building on corner lot. Sale by owner. Terms. Successful business location. First time on market. $84,900. 656-4223.

PRIME INDUSTRIAL PROPERTIES
Full serviced industrial lots for sale — half acre and up; in new Keating Industrial area. Further information phone: Days 652-3463, evenings 652-1040, 656-3463.

FOR LEASE, COLWOOD corner 1.3 commerical acres, 350' frontage Island Highway, 170' frontage, Belmont Road, long term lease available, open for offers. 478-6033.

WAREHOUSE FOR SALE, 2,000 sq. ft. including office. $48,000 in commercial area. Call 658-8817.

250 HOUSES FOR SALE

the Permanent
For Sale
1125 DOUGLAS 382-9191

INVESTIGATE VALUE
MAKE AN OFFER
Spacious 2 storey terrific family home, all generous size rooms, 4 BR's modern baths and kitchen, wall to wall carpeting, immaculate thru out. Full basement workshop, garage, new roof, gutters, all services updated. Central Victoria convenience on apartment zoned lot. All offers considered on reduced price of $59,900. (MLS 29047). To view call
HERB McDANNOLD
382-9191 384-6768

GORGE RETIREMENT
$51,500 IMMACULATE
This beautiful 2 bedroom home has been updated with new wiring and plumbing, lovely modern kitchen, full basement with drive in garage, extra large lot. Close to bus and park. MLS 30948.
PAUL HYATT
382-9191 656-3150

THE PERMANENT

BY OWNER—CAREY RD.
—Attractive, Custom-Built 11-yr.-old Home of Approx. 1,800 sq. ft.
—3 Bedrms, or 2 and Den with private 12x16 Sundeck.
—State floor-to-ceiling Fireplace.
—U-shaped Kitchen with adjoining dining rm.
—W-W in Living rm., Den, Hall and Stairs.
—Full Bsmt., with Rec. rm., Laundry rm., Workshop.
—4th Bedrm. and Drive-in Garage.
—Close to schools and bus.
—All this on a nicely Landscaped, easy-care 50x120' lot.
—At the asking price of $53,000.
—479-2146 after 5 p.m.

PRIVATE SALE — A HOUSE with a difference. Country surroundings, cathedral entrance and ceilings are accented with natural slate fireplace, very homey affect throughout house. 2 bedrooms up, two down. Two 4 piece bathrooms, also unfinished rec. room, sundeck and large backyard. Will sacrifice at $63,500. Possession April 30th. 479-9818.

HIGH DONCASTER
Open House 1 to 5 p.m. New custom, 1400 sq. ft., 3 bedrooms, 2 bathrooms, double carport with country setting in desirable neighbourhood. Extra features including heatilator fireplace, $68,600. 595-3092, 3570 Doncaster Drive.

BY OWNER
2,140 sq. ft. older character home in top condition, new carpet, drapes, hot water heat and plumbing. 2 car enclosed garage, with room for workshop and storage. On large 132'x99' treed lot. $67,500. 477-4906, 9 a.m.-6 p.m.

250 HOUSES FOR SALE

BLOCK BB BROS.

MAGNIFICENT SEA VIEWS
SHOAL BAY
SOUTH OAK BAY
A home with warmth, charm and character, and unobstructed views of sea and mountains. Situated on a hillside garden with terraces, adjoining parkland. 3 bedrooms, master 24x11 with private sun and view balcony. Spacious living room, formal dining room, 2 bathrooms, panelled den-cum office. A unique residence on a beautiful bay. $105,000.
Residence Office
598-1420 Ted Walford 477-1841

ROCKLAND
PRIVATE CUL-DE-SAC
4-BEDROOM TUDOR
On a quiet cul-de-sac of exclusive residences, a 4-bedroom Tudor home in superb condition. Reception hall, drawing room, dining room, fully equipped kitchen with adjoining family room with fireplace. Den, 3 bathrooms, TV room. Spacious, fully fenced garden, sundeck, garage. $129,000.
Residence Office
598-1420 Ted Walford 477-1841

SOUTH OAK BAY
MINIATURE "MINSTREL" GALLERY
A delightful 2-bedroom home with an unusual bedroom or dining room alternative. Living room with fireplace, bright spacious kitchen, intriguing staircase up to a 26' attic family room with alcove and miniature "minstrel" gallery. $64,500.
Residence Office
598-1420 Ted Walford 477-1841

JUBILEE HOSPITAL
MINIATURE MANSION
A completely renovated home with character, close to Jubilee Hospital, with spacious living room, dining room, 17x11 kitchen and 3 bedrooms upstairs. Large sundeck with southern exposure. $47,000.
Residence Office
598-1420 Ted Walford 477-1841

ARDMORE
1-ACRE SECLUSION
PADDOCK AND STALL
Situated on over an acre of beautifully treed and lawned property, a 3-bedroom split-level home, with a 4th bedroom and RI recreation room in lower ground level basement, 2 bathrooms. Large kitchen with adjoining dining room. Horse paddock and stall. A few minutes walk to the beach. $79,000.
Residence Office
598-1420 Ted Walford 477-1841

MOUNT DOUGLAS
PARK
$69,500
A beautifully designed 3-bedroom home set well back from the road, with a sweeping back garden. Spacious reception hall, large living on the left of the stairway, dining room on right, fully panelled den, large master bedroom, 2 bathrooms, RI recreation, 2 fireplaces, full balcony. $69,500.
Residence Office
598-1420 Ted Walford 477-1841

HAPPY LIVING
Starts here. This home is in better than new condition. Gorgeous easy care lot dominated by stately firs. Completely fenced back yard with large patio ready for the approaching BBQ season. 3 family bedrooms and the rec room in your basement will afford many happy times. Priced at only $59,900. MLS 30860.
479-5104 Bill Jacobsen 477-1841

FIRST TIME BUYERS
Excellent buy loaded with peace and quiet. 2 bedrooms, huge "eat-in" kitchen, and a lovely cozy living room. Situated at the end of a quiet no-through road. Listed at $51,900.
479-5104 Bill Jacobsen 477-1841

JUST RIGHT
If you are looking for a 2-bdrm., well cared for home, could be three. Lge. sundeck, full bsemt., good garden soil. Located on a quiet street in Esquimalt. Only $44,000.
386-3231 ETHEL HARVEY 479-4233
385-3806 MARG PRICE 388-6275
PAGER 461

FOR SALE
Royal Trust
477-0191
384-8001

NEW NEW NEW
Brand new Brentwood homes. 3 bedrooms, master with 2-pce. ensuite, living rooms with fireplace, good sized dining rooms, cabinet kitchens with eating areas, full basements. Only four left under $60,000. To view please call now, Jack Moen, 477-0191 or 658-5448.

6 YEARS OLD
1200 SQ. FT. PLUS
BSMT. $55,900
You can move into this attractive home immediately. The main consists of 3 bedrooms (master ensuite, 4-pce. bath), bright kitchen and large dining and living rooms. Downstairs we have another bedroom, a huge rec room plus additional plumbing roughed in for full bathroom. Even at this incredibly low asking price there is still room for an offer.
477-0191 RAY TILLYER 477-0191

CUTE AND COZY
Neat 2 bedroom home on a small easy care lot. Only 5 years old. Living room with fireplace and dining in-line, 4-pce bath, separate garage. Asking $44,900. To view please call PETER TER VEER 479-1588 or JESSIE McGRATH 479-3982 or 383-8001 anytime.

GLANFORD AREA
4005 MALIBU
4 year old modern home, 3 beds on main, 2 beds and den down, professionally finished — move in immediately. $67,500. To view call JESSIE McGRATH 479-3982 or JOHN MORRY 592-9770 or 384-8001.

REDUCED T $67,500
1053 ST. DAVID ST.
Don't be deceived, this lovely home boasts 1500 sq. ft. of character and charm. 3 bedrooms, large LR and separate large DR, both with FP, master bedroom also has FP. All electric heat. To view call
384-8001 LIZ GILLIES 592-7170

LOVELY NO STEPPER
ONLY $46,900
Don't miss this one! Immaculate 2-bedroom home with a view of the sea. LR has FP, separate DR, new carpets and big fenced yard with garden, all for only $46,900! Call now for an appointment to view with LIZ GILLIES, 384-8001 or res., 592-7170.

—$44,900
—1540 SQ. FT.
—3 BEDROOMS
—FIREPLACE
—WALL-TO-WALL
—SEPARATE D.R.
—CENTRAL SAAN.
RANDY SMALL
385-1431 388-6275 No. 654
British American Realty Ltd.

NEW HOMES
IN
3 Fine Locations
GORDON HEAD
CENTRAL SAANICH
ROYAL OAK
Priced from $59,900
Open Daily (except Mon.) 1-5 p.m.
To View At
Your Convenience
Please Call
Engineered Homes
385-6211 19 Cadillac Ave.

250 HOUSES FOR SALE

GARDNER REALTY Ltd
895 Fort St. 385-7721
(24 HR. SERVICE)

4 YEARS OLD
PLUS
IN-LAW SUITE
$64,900
This immaculate 3-bdrm. home in the desirable Mt. Tolmie area is priced to sell. Rock walled terraced gardens surround large slate patio with unique BAR-B-QUE, combination smoke house and grill. Attached workshop and loads of extra paved parking. Please call for private viewing.
385-7721 KEN MacLEOD 595-4273

FAIRFIELD
BY THE SEA
Must be sold! White stucco bungalow with 2 bedrooms on the main and 2 in high basement. Drive by 119 Olive Street. Then give me a call. Asking $53,900. MLS 30587.
385-7721 CLIFF SALMOND 477-3626

FAIRFIELD TUDOR
59,900
This 4-BDR character home is what you would expect to find in the better parts of Fairfield. Enter into glass enclosed porch then into a McClure type foyer. This foyer, living room and formal dining room all feature the dark stained wood panelling and leaded glass windows. The 2 main rooms are separated by bevelled glass folding french doors. Beautiful leaded glass buffet built-in. Full basement and separate garage. All this PLUS a large out-building suitable for artist studio and an unprecedented 165 ft. lot. Please call for a private showing. Estate sale $59,900.
385-7721 KENT MacLEOD 595-4273

PANORAMIC CITY
VIEWS
Are seen from this character home plus 3 BDR in-law suite. Large living room and dining room combination is highlighted by a unique birch FP. Big, bright and clean can only describe the huge family kitchen. Three different types of apple trees in the secluded backyard. New water tank, bathroom and BDR carpets last year. Located on a quiet dead-end street convenient to town. Price to sell at $54,900.
385-7721 KENT MacLEOD 595-4273

LUXURY
LAKE HILL
Newly listed 3-bedroom home in immaculate condition. LR and rec room both have slate fireplaces. 3 bathrooms and beautiful yard. Good workshop. Buy now and move in later if you wish — $67,900 and won't last — MLS.
385-7721 Dale Briggs 592-3978

3 BEDROOMS
$46,500
This large home in the Sears area features comfortable LR with slate FP and huge family kitchen (15x12), totally remodelled complete with kitchen carpet. Full basement has 2 rooms roughed-in. Loads of off street parking. Call me for a viewing of this new listing.
385-7721 Kent MacLeod 595-4273

LANSDOWNE-
RICHMOND
$41,900
This attractive 2 BR bungalow has LR with FP and separate DR. Attached garage with workshop. Large lot, fenced backyard with fruit trees. New roof 1974, new paint and electric heating 1978. Owners have purchased. Priced to sell at $41,900. Call me for a private showing on this new exclusive listing.
385-7721 KENT MacLEOD 595-4273

WINTER DRABS
Will fade away in this bright clean 2 Br bungalow. New stucco, gutters, interior plaster, carpets, family kitchen and bathroom. Unique brick FP and stained glass window in LR. Lot averages at 50x150. Close to shopping and bus. Priced to sell at $43,900. MLS
385-7721 KENT MacLEOD 595-4273

SEASPRAY
PROPERTIES LTD./ REALTORS
1911 Quadra 386-3124

MUST SELL
THIS WEEK
PRESENT US AN OFFER on this magnificent character home — large lot — many mature trees — loads of parking — fully updated — beautifully decorated. 3 bdrm. home. Loads of room and EXTRAS, only $72,900. ML29876.
386-3124 DOUG POSKITT 477-0643

ONLY $52,900
YES, this immaculate 3 bdrm. no step home is well located and properly priced — good lot for kids — step saver kitchen with laundry off and MUCH MORE. ML30341.
386-3124 DOUG POSKITT 477-0645

Montreal Trust

WHY OH WHY?
Just 2 years old, 3 B.R. bunga low, high, dry basement. Needs landscaping and some decorating. Exceptionally bright, offers great potential. Can be a most attractive home. Asking $56,900.
JOHN TEMPLEMAN
386-2111 382-7419

NEW EXCLUSIVE
LISTING
A delightful retirement or small family home only 20 yrs. old — very good shape. Easy care, walking distance to: 1. Hillside Shopping Centre; 2. All schools and university; 3. Mt. Tolmie; 4. Camosun. Help with financing available. Room for extra parking. This is a nice clean 3 B.R. home. Offered at $61,700.
386-2111 E. W. PROKOSCH 477-2194

ROCKLAND EXECUTIVE
$135,000.
Here's a home that is truly unique. Architecturally designed to take the fullest advantage of its beautiful surroundings, it is situated on a quiet cul-de-sac only minutes from town. Gracious entertaining ma ybe done indoors in the living room, sunroom and dining room, or outdoors on the sunny patio surrounding the pool. There are 5 BDRs, 4 bathrooms and recreation rm. and games rm. in the basement. For an appointment to view please call JEANNE CAVAYE 386-6331 or 598-6954.

GOING FAST
3 AHOP duplex units left, close to bus, from $44,750, 8 per cent mortgage, payments from $200 per month, includes 2 appliances of your choice, wall-to-wall, fireplace, patio, 1½ baths, cedar fences, landscaped quiet lot, not in subdivision. 385-3575.

ALBERT HEAD
By owner: Corner Olympic View and Bradene. 2,604 sq. ft. of excellent construction on large landscaped lot, 100 yards from best beach in Victoria. See it to appreciate it! Price $85,000. Open to offers. Call 382-5958 or 478-1133. After 5 and on weekends.

MUST SELL
1½ year old bungalow, 3 bedrooms, fireplace, large treed lot. $51,900. 478-7817.

250 HOUSES FOR SALE

DFH
477-7291

D.F.H. Real Estate Ltd.
1859 McKENZIE AVE.

$49,900
½ Strata Duplex in Gordon Head, 3 bedrms., 2 bathrms., rec rm. in bsmt., potential in-law suite in bsmt., close to UVic.

$59,900
.89 acres in Central Saanich, 3 large bedrms., large LR with FP, W-W throughout, sep. DR, great view of Mt. Maker and surrounding area.

$54,000
Large lot in Esquimalt, 3 bedrms., L-shaped LR with corner FP, family rm., rec rm. with bar, drive-in garage.

ED HO
477-7291 384-6075 (Pgr. 386)

LOVELY TUDOR
NEAR UVIC
Located in nice established area of better quality homes, this APPEALING 1230 sq. ft. home in impeccable condition has massive ROCK FP in big LR, semi-formal DR, oak cabinets in kitchen, ensuite with SHOWER. Quality finished FAMILY RM. with old-red brick FP. Quality lot with plenty of off-street parking. $74,500.
JERRY MIREAU
477-7291 (Bus.) 477-4070 (Res.)

CEDAR HILL AREA
Owner Transferred
$57,500 - OFFERS?
Spacious 4 bedrm. home on quiet street backing onto open parkland. FP in living rm., SPARKLING large kitchen, lots of "elbow room," sundeck off 2nd bedrm. SEPARATE garage and two DRIVEWAYS. MLS.
JERRY MIREAU
477-7291 (Bus.) 477-4070 (Res.)

THETIS HEIGHTS
"SWAYING FIRS"
"Spic and Span," 7 yr. old home has 4 bdrms., two sparkling clean bathrooms, quality W-W carpets, kitchen overlooking TREED and fenced back yard, quality-finished lower level. Very well priced at only $60,600. MLS 30250.
JERRY MIREAU
477-7291 (Bus.) 477-4070 (Res.)

WALL & REDEKOP HOMEFINDERS REALTY LTD.
3440 Douglas St. 386-2911

MT. DOUG
$69,900
Less than 2 yrs old, 3 bdrm home, features 2 F/C brick fireplaces, extra large rec room, 3 baths. Basement suitable for 2 bedroom in-law suite.
ANITA TAIT
477-8522 or 388-6275, Pager 382

GLANFORD
$47,900
2 bedroom, living room with fireplace. Large kitchen, formal dining room. Separate garage. Good size lot. Tastefully decorated throughout.
ANITA TAIT
477-8522 or 388-6275, Pager 382

$42,900.00
LANGFORD
8 months young, 3 bedrooms large FP in old brick. Quality cabinets in kitchen as well as two appliances included. Fenced yard, cedar exterior, low profile strata duplex. Asking $42,900. MLS.
CURT SHUBROOK
386-2911 or 477-4586

$57,500
A bit of character on a large lot located close to Sears. 2 bdrms., D.R., full basement. Good family home or for starting couple. MLS.
CURT SHUBROOK
386-2911 or r477-4586

SECLUDED SETTING
$54,500
2-bdrm., full-basement home with newly-finished room down, fireplace, garage, large fenced yard. See this new ML with NORMA HILL
386-2911 or 388-7796

BICO BOORMAN INVESTMENT CO. LTD.
386-7521 or 595-1535

BUY NOW AND SAVE
Brand new SxS duplex on nice boulevarded street in convenient location of our Garden City, Great for luxury living and income. 2-bdrm. on each side, carpeted throughout. Lovely living room with fireplace and dining room. Ground-level basement ready for further development. Only $89,500. MLS 28939.
MRS. O. ZACHARY
595-1535 592-2265

GOOD HOME
AFFORDABLE PRICE
3-bdrm, luxurious kitchen, carpeted living room; rumpus room with fireplace; 2 bathrooms; high basement; sundeck; double garage. Excellent residential location, easy access to city, priced only $57,000.
595-1535 MRS. O. ZACHARY 592-2265

612 Fort St. 2045 Cadboro Bay Rd.

Green Acres

4½ PER CENT
EXCLUSIVE
RESIDENTIAL
HENDERSON REALTY LTD.
385-9741 (anytime)

$44,900
OAKLANDS
3-bdrm., full-bsmt. Huge 50x144 lot. 100 amp wiring. All this for asking price of $44,900.
HOWARD TOMLIN 477-1327

$49,900
2-bdrm., Town and Country. Fully renovated, full bsmt., separate dining room. 100 amp new wiring. Drive-in garage. This is really a very nice house. Asking $49,900.
HOWARD TOMLIN 477-1327

TOWN AND COUNTRY REALTY
3579 DOUGLAS ST. 382-7276

LAMBRICK PARK
HIGH VIEW LOCATION FOR THIS QUALITY ARCHITECT HOME OF 3 BEDROOMS, SEP DINING ROOM AND LIVING ROOM WITH SPECTACULAR STONE FIREPLACE. 100x180 LOT. $80,000. FOR APPOINTMENTS CALL A. KLENMAN, 592-9771.

LARGE, OLDER HOME ON 3 lots just off the Gorge. Over 30,000 sq. ft. of land, suitable for small development. T. Davies. 388-9181.

FAIRFIELD
One bedroom, duplex lot. Drive by 1422 Brooke St., $37,500. Call 477-3180 after 6 p.m.

NEW HOUSE FOR SALE: GORdon Head area, by owner, 652-3572. 598-6956.

250 HOUSES FOR SALE

VR Victoria Realty LTD
386-3585

LARGE FAMILY??
LOW DOWN
PYMT?
ESQUIMALT
Great living style and accommodation in this immaculate spacious home. And priced at just $45,900, formal dining room, living room with fireplace, through hall to modern family kitchen, laundry room on the main floor, full basement, call right away on this one. Grant MacFarlane, 386-3585, res. 479-8528. MLS.

CALIFORNIA
RANCHER
Brand new long and low, 1340 sq. ft. of relaxed living, sunken living room with free-standing fireplace, kitchen, dining room, family rm., in-line, spacious master bedroom (en suite), wall-to-wall throughout. Priced for immediate sale at $57,700. Please call Colin Munro, 386-3585.

NEW LISTING
Attractive 2-bedroom home situated in a quiet part of the Tolmie area, close to school, bus and shops. Completely rewired months ago, to 1977 standards, new rock face on the fireplace, wall-to-wall carpet thruout, extra parking, priced to sell at $52,500. MLS 31029, Dave Roberts 386-3585 res. 477-1317.

MT. VIEW AREA
Just listed a dandy two-bedroom starter on a big lot. Basement has finished room, in-law potential, fenced, new carpets, attached garage. Asking $45,900 (MLS). Appliances included. Vacant. Leo Van Dyk, 386-3585.

WHITTOME'S

A DOLL HOUSE!!
Start here — modernized living room with fireplace and modern kitchen. Separate garage. No-paint stucco exterior, on neat level lot, close in. Only $39,900.
386-8441 Donna Valikoski 384-2057

A HOME WITH
A WELCOME SIGN
Located in Esquimalt. Well built 14 yr old Tri-level 3 bdrm home. Family size dining. Delightful warm living room with fireplace. Cosy sun room off kitchen. Rec rm, laundry, and workroom at ground level. Good value on this outstanding home at $61,900. Call me to view:
386-8441 Bob Johnson 592-3573

DOWN BY THE
OLD MILLSTREAM
$49,900
Well designed side by side duplex in the wood. Neighbours are free thinking and very co-operative. If you want a truly lovely home with the best of everything, and the least responsibility, please call me. I'll show you and you will see what I mean. Katie Buns 386-8441

NEAR NEW
$67,500
THIS ONE FLOOR HOME OF APPROX. 1575 SQ. FT. CONTAINS 3 BEDROOMS, LIVING ROOM WITH FIREPLACE, UTILITY ROOM, 1½ BATHS, DINING IN FAMILY ROOM OFF KITCHEN. BUILT BY THE VENDOR AND IS OF THE HIGHEST QUALITY, WITH ELECTRICAL HEAT.
386-8441 JACK SWANSTON 592-6338

DFH
D. F. Hanley & Associates Ltd.
1557 McKenzie 477-7284

VIEWS
UNLIMITED!
This quality Hill Top Home has panoramic views that allow you views of Victoria to Mt. Baker; the Olympics to Sannich! There are 3 bedrooms, 2 bathrooms, with a master bedroom balcony that allows you to enjoy your mountain top View to town and even a POOL with private patio. — Wait until you see the 5 huge PALM trees. There is more, yes much more, for you to enjoy. All for the asking price of $134,900. For more information or a personal tour, phone:
HARVEY A. SIMONS
477-7284 (24 hrs.) 477-2977 (Res.)

Century 21
J. D. BOSDET LTD.
388-4455
3293 DOUGLAS

VIEW ROYAL
NEW LISTING
$66,800
What a remarkable home. If you are looking for the ultimate in comfort and privacy then you must see this home. Built 22 years ago, on a

250 HOUSES FOR SALE

P.R.B

P. R. BROWN AND SONS LTD.
"The People To See"

LOVELY LOCARNO
$79,900
A quality property with pleasant view towards Mt. Baker from LR and kitchen. 3 BR. Full basement. Live in quiet enjoyment at 4001 Locarno Lane (near UVic). Drive by then give me a call for an appointment!
Dennis Wagner
385-3435 MLS 595-2557

ROCKLAND
$61,500!!
Yes, for only $61,500 you can live in this very desirable area. 2 BR on main, and one in the full basement. Built in 1951. Quality carpets. Drive by 1258 Rockland Ave., then call me for an appointment to view. Please do not disturb the owners. Have a good day. Call now, this one will not last!
Dennis Wagner
385-3435 MLS 595-2557

SATURNA ISLAND
2 lots subdivided, facing Tumbo Channel. Cottage, workshop, well water and electricity. Make a reasonable offer and who knows, serenity may be yours. $75,000. Call:
Dennis Wagner
385-3435 MLS 595-2557

SELLING?
If you are thinking about selling, give me a call. No promises other than that I will give you a determined effort. Call: (no obligation whatsoever).
Dennis Wagner
385-3435 anytime

Cedric Steele Realty Ltd.
388-6258

TEN MILE POINT
Nestled amongst the arbutus in a tranquil setting at the end of a no-through drive you will find the home you have always wanted at a price you can afford on an easy-care ½-acre property offering spectacular views of the San Juan and Gulf Islands across Haro Straits. The main floor accommodation comprises large living and dining rooms, very functional kitchen with eating area, two bedrooms, with balcony off the master and 4-piece bath. The lower level comprises a family room with wet bar and fireplace, 3-piece bath and guest bedroom. This very comfortable home has been carefully maintained by the present owners since it was built in 1947.
To view call David Billingham or John West 388-6258.
SOUTH OAK BAY
775 HAMPSHIRE
OPEN HOUSE
SAT., SUN 2-4
Don't miss this beautifully renovated home 2 blocks from the beach. Over 1200 sq. ft. plus full basement. Brand new kitchen and bathroom. Treed lot. Tremendous potential for future development. Call David Billingham 388-6258 or 598-6029.

COURT ORDER SALE
Two homes — one 95% complete, the other about 60%. The homes, located at 2317 Galenas Rd. Sooke, are 3 bdrm. design on 80x187 ft. lots. Complete the homes would be valued about the middle 40s. Make your offer.
Randy Small
385-1431 388-6275, No. 684
British American Realty Ltd.

BRAND NEW!
Under Construction!
$54,900
Brentwood near Shopping and half block to schools! See this lovely 2-bed home! (3rd bed roughed in base) Full basement. Carport!! Sundeck! Fireplace! Located on quiet cul de sac, amongst new homes on a fully serviced lot! A super buy! 1st Mortgage is $40,500 at 10¼%. Call now! Malen Const. 658-1122.

SWINERTON'S
REALTY WORLD®
Swinerton's Realty World

LEASE TO PURCHASE
BY OWNER
1st. FEB.
3 br., full basement, two fireplaces, carport. New subdivision, quiet street Minutes to town. $350 per month. Six months rent to apply on down payment. Full price $67,500.
PHONE 383-5113 days, 598-5427 eves.

CUTE, COZY COMFORTABLE and quiet. Yes it's in Oak Bay's Estevan area, short stroll from the beach, shops and buses. 2-bedroom colonial on 1½ lots, fruit trees and roses, large front room with granite fireplace, wall to wall throughout, full basement, asking $65,500 by owner. Please call after 6, 592-1889.

GORDON HEAD
New house with 1,213 sq. ft. 3 bedrm W-W throughout. Thermopane windows, heatilator F.P. Located in nice area with underground services. Double carport. $63,900. Call OLE KNUDSKOV 479-2764 or 386-6164 Castle Properties Ltd.

COTTAGE FOR SALE, GORDON Beach Estates, fully furnished, lot size 43x110, right on beach, overlooking ocean and Olympic Mtns. $9800. Phone 384-6821 week-days between 8 a.m.-4 p.m., ask for Hart.

HERE'S VALUE—LIVE CHEAPLY Secluded 2-bedroom home with legal basement suite, completely self contained and furnished, plus double garage and workshop, large mature garden, city located. By Owner $59,000 or offers 721-3680 Victoria.

FOR SALE BY OWNER IN SIDNEY. 3 bedroom on quiet cul-de-sac. Close to schools, and shopping. Large kitchen, fireplace, large rec room. $55,900 or offers. 656-5988.

A.H.O.P. COUNTRY HOME
Only one left, 1200 sq. ft. strata duplex, natural stone fireplace slate hearth, 3 bedrooms, wall to wall, 8 acres open field and forest at back door. A.H.O.P. financing at 8%. Phone 385-5573.

COLWOOD. ESQUIMALT, OPEN house AHOP duplex, 4 bedrooms, full length fireplace, over 1400 sq. ft. Saturday and Sunday, 1-4 p.m. 595 Donavan St. Information 386-8121, 478-5230.

BY OWNER. $55,500. 1 MILE from city centre, 2-bedroom house, large separate dining room, large kitchen 4-piece bath, full basement. Upper floor could be developed. For information 383-7633.

GORDON HEAD
New split level 3 bedrooms, 1½ baths. $59,900. 658-8562.

ONLY $1,000 DOWN
On a brand new 3-bedroom home in Gordon Head. Full price, $55,400. 658-5133.

WILL BUILD TO SUIT
3-bedroom, full basement home in Brentwood. $57,500. Frank Gruber Construction, 652-5761.

COSY 2-BEDROOM HOUSE. RENovated Spanish style. Asking $39,500. 595-7621.

250 HOUSES FOR SALE

MANN
T. L. MANN & ASSOCIATES LTD.
$56,500
5 BEDRMS
1½ BATHS
15 minute bus service. Close to Royal Oak shopping centre and a stone's throw from 25 acres of school grounds. (Royal Oak grades 1-9). Living room, family room, modern kitchen. Unfinished 14x20 games room on 2nd floor. Drive-in garage, workshop and some beam ceilings. This home was updated and had a new addition as well. Master bedroom has private alpine sundeck.
A LOT OF HOME, PRICED TO SELL!
TERRY MANN 598-5144

AN AFFORDABLE NEW HOME?
Sunken living room with wood burning fireplace, 1½ baths for $59,500 on one of our lots, we can build you a special 3-bedroom ranch style home designed so that you can expand it later. If you like add that big games room or super-size master bedroom and bath later. We can help you with the sale of your present home or assist your special budget or low down payment requests.
GIVE ME A CALL
TERRY MANN 598-5144

LANSDOWNE Properties Ltd
MT. DOUG CONTEMPORARY
ONE OF VICTORIA'S FINEST, NEWEST RESIDENTIAL AREAS
Quality built 3 BR with formal dining room, 2 baths, handsome stone fireplace and expensive carpets throughout. The full basement has potential to be another house with all facilities including fireplace and carports. Offered now at below market value, for $91,900. New MLS. GLENN NICHOLLS 598-7699 or 592-2431.

GET STARTED
STARTER HOMES
$25,900 — $45,500
ROOM TO EXPAND
A good sized 2 BR home with a basement for tomorrow. Warm fireplace, newer roof, a nice lot convenient to shopping and priced to sell quickly.
TRY $1,500 DOWN
Offered at $1,500 below purchase price, this 3 BR home (less than 15 yrs. old) needs very little work.
CUTE AND COSY
Think small. The original 1½ BR house set 100' back from road. Close to Sears or Mayfair. For someone who wants fruit trees but doesn't need all that room

IF YOU ARE LOOKING FOR YOUR 1ST HOME, LET ME HELP YOU GET STARTED. CALL: ALAN PETERSEN 592-2431 or 386-0652.

KNOWLES REALTY LTD.
FIVE....
NEW SIDNEY HOMES
$52,500 — THREE — 2 Bedroom, full basement homes. Carports, sundecks, w-w carpeting. Thermopane windows.
$53,750 — TWO — 3 Bedroom homes. Quality construction, custom cabinets.
viewing call:
384-8101
Ken Porter 384-8075 Pager 307
Ktid Hufjonddon (Victoria) 721-3571

Kasapi Homes
538 DUPPLIN RD.
Our new homes in the Gordon Head Area are situated on quiet cul-de-sacs, close to UVIC and all schools. We offer a variety of different and unique floor plans, in various decors. Buy direct from the builder and save $$$

CUSTOM BLDG.
We will build your dream home on our lot or yours. Many plans to choose from at no cost to you. Warranty, HUDAC member, 24 yrs. building experience in Gr. Victoria area.

FINANCING
We are now able to obtain financing for purchasers with approved credit rating. Down Payments as low as $900. If you have failed to qualify for a mortgage elsewhere, give us a call.
For information call Mrs. Pat Saulnier, 386-6197, 9-5, evenings and weekends 384-2197

GOLFER'S DELIGHT OFF MAPLEWOOD
$68,900
This home has 3 Br's and den on the main. Very nice L.R. with F.P. and plush carpeting. Kitchen with nice E.A. and large patio sundeck off kitchen. Approx. 1,300 sq. ft. on main. Full basement finished with rec room and family room. All on a 50x136 ft. landscaped lot. Won't last. Quickly call SHANE BEFURT 386-6164 or 385-3664 to view. Castle Properties Ltd.

Island Homes Ltd.
2804 DOUGLAS 386-7848
NORTH SAANICH
Custom built quality home. 3 years old on ½ acre. 1304 sq. ft., 3 bedrms., 1½ baths, 1 room finished in full basement. Walk-in tiled shower in main bath. Large kitchen dining area, w-w carpet, floor to ceiling fireplace. Double carport. Close to all transportation. Below appraisal value. Asking $71,000. Phone 656-4358.

GORGE $42,900
Nice two bedroom home with W-W in nice living room. Large kitchen and big lot with fruit trees. Full bsm't, hot water heat. Call OLE KNUDSKOV 479-2764 or 386-6164 Castle Properties Ltd.

OPEN HOUSE
A.H.O.P. STRATA DUPLEX
3 BEDROOMS, QUIET LOCATION
$43,650, VERY LOW DOWN.
479-5835 479-8657

COUNTRYSIDE
2 and 3-bedroom detached homes, $43,500 and $45,000. 5% down, 8% mortgages. Information, Bill Nesbitt, phone 658-5811 or 386-5679.
E. Y. CONSTRUCTION LTD.

BRENTWOOD, NEAR BUTCHART gardens, 3-year-old, 3-bedroom, master ensuite, full basement, fireplace, sundeck, large fenced back lawn, $63,500, private sale, no agents please, 652-4310, consider trades in Oak Bay.

BY OWNER; SEARS AREA, 3-bedroom, fireplace, 4-piece bathroom, fenced lot, 60x120, fruit trees, 1602 Edgeware, 595-2516

METCHOSIN 2 ACRES, 3-BEDroom Panabode, full basement, with ocean and city views, wrap around sundeck, quiet area, $80,000 478-9201.

BY OWNER. 7 YEAR OLD, 3 bedroom house, on .56 acre. Rock fireplace, open beam, asking $41,900. Located at 2080 Maple Ave., Sooke. 386-6412 week days.

TWO BEDROOM BUNGALOW, Esquimalt area, $38,000. No agents please. 384-7079.

ATTRACTIVE 3-BEDROOM home Jubilee Area. By owner. 595-5574.

250 HOUSES FOR SALE

FOR SALE: $39,500 LAKE FRONT home. 3 bedrooms, quiet location. Phone 745-3452, Youbou, B.C.

TWO BEDROOM HOME, NEEDS lots of work. Big lot, $32,500. 872 Seven Oaks. 479-7572.

253 COUNTRY HOMES and PROPERTIES

$71,900
Quality 6-bedroom home overlooking Shawnigan lake and Village. So many outstanding features. Fireplaces in living room, dining room and rec. room. Built-in appliances in the modern kitchen. 3 bathrooms for the 6 bedrooms. Well-kept high-view lot. Reasonable taxes. So much quality and room in this 3-year-old home. View it today with Cliff Stretch, 479-1667 or 477-0983.
J. H. Whittome & Co., Ltd.
Royal Oak Branch

SEAVIEWS
MILL BAY
An IMMACULATE three bedrm., 2-yr-old family home with terrific views of Saanich inlet. This 1370 sq. ft. gem offers a main floor family room, 1½ baths and a full basement just waiting for development, all on a one-third acre lot. Just listed and well priced at $58,500. Be the first to view with NEIL R. MACDONALD 386-3494 (24 hrs.) MLS 30997.
CENTURY 21 Western Homes
1037 Cloverdale 386-3494 (24 hrs.)

SEA VIEW
$30,500
2-acre bldg. lot with 270 ft. frontage on two roads with view of Sooke Harbour and close beach access. Possible exchange for house in town. Call:
Eleanor Sanderson
384-9610 479-1667
J. H. Whittome & Co., Ltd.
Royal Oak Branch

DEEP COVE ACREAGE
Sunny 2½ acres. Lovely easy care gardens. 18x35 heated Swimming Pool with charming 3 bedroom, 2 bath home and separate guest cottage, etc. Owner 656-6355.

SEA VIEW, NORTH SAANICH
3-year-old quality home on sunny acre near the beach. $73,000. Owner, 656-5045.

SIDNEY REALTY LTD.
Real Estate — Insurance
Serving the Saanich Peninsula
656-3928

SAANICH PENINSULA PROPERTIES LTD.
For Real Estate Requirements
2354 Beacon Ave., Sidney 656-4000

GORDON HULME LTD.
SIDNEY-SAANICH PENINSULA
656-1154 2444 Beacon Ave.

SUMMER COTTAGE BY SHAWnigan Lake, big lot $29,500 (Terms). 479-6264.

256 WATERFRONT PROPERTIES

$76,500
A great opportunity for a waterfront home at this price. .29 acre of property and a 2-bedroom home ideal for retirement or a small family. North Saanich with a view of James Island, Sidney Spit and at night the lights of Sidney. This is one of the finest waterfront properties and the home has large windows to take advantage of the location. Usable waterfront with small boat storage at your own beach. You will love this one. New listing, no sign. MLS. Please phone for details:
GRAY LAITE 656-5267 or
SID HASLAM, 477-1994, Off. 595-2121
National Trust

JOFFRE MANOR
1121 ESQUIMALT ROAD
QUALITY
CONDOMINIUMS
1-bedroom from $31,200
2-bedroom from $36,900
In new 20-suite building. Resident caretaker. Close to all amenities. Open Mon.-Sat., 1:30-5:30. Phone CLARE BROCK at 388-9662 or 598-3321.
JACK MEARS
OAK BAY REALTY LTD.

80' WATERFRONT
SAUNA, SWIMMING POOL
An immaculate and spacious bungalow with 80' of secluded waterfront. Reception hall, grand living room, dining room, and a spacious kitchen with delightful views. 3 bedrooms, 4th downstairs, 28' family room. Large workshop. 2 bathrooms. Sauna, swimming pool in secluded garden. $115,000.
596-1420 TED WALFORD 477-1841
Residence Office
Block Bros. Realty Ltd.

SAANICH INLET
Located on Mark Lane on west side of Saanich Peninsula, here is one of the last of the vacant waterfront lots in this area. High rocky lot with magnificent views. Deep water at shoreline. Price $45,000. Terms available. Exclusive
Wilfred David 479-1667 or
J. H. Whittome & Co. Ltd. 658-8884.
Royal Oak Branch

PROSPECT LAKE
Inbroved waterfront lot with concrete walls at lakeshore and at road, plus dock for small boat. All year stucco cottage with part basement, 1½ bathrooms. Cosy as is but could easily be enlarged. Asking $78,000. Exclusive, Courtesy to realtors. Wilfred Davis 479-1667 or 658-8884.
J. H. Whittome & Co. Ltd.
Royal Oak Branch

$65,000
EAST SOOKE WATERFRONT
5 acres, 230' waterfrontage. Small cottage. View anytime with Raym Forbes 477-1781 or 388-7557.
CAPITAL CITY REALTY LTD.

IN SOOKE BY OWNER
Post and beam home on 1-acre waterfront. Asking $87,900. Will accept reasonable offers. 642-3736.

WANTED, LAKE COWICHAN WAterfront, preferably with cabin. P.O. Box 4054, Station A, Victoria, V8X 3X4.

WATERFRONT
Must sell 2 lots overlooking Tofino Harbour, excellent view and commercial potential. 726-7037.

LAKESHORE LOTS, GLEN Lake, off Glennan Rd. Attractive, treed. 652-1777.

258 CONDOMINIUMS

Steps to the Park
$28,500
New quality wall-to-wall; rustic beams and a location you can't beat make this one-bedroom condominium a must to view. The building offers sauna, swirlpool, heated swimming pool, lawn bowling, laundry facilities, workshop and more. It's the lowest priced unit in the building so quickly call CHRIS GREIG 386-6164 or 478-5953 MLS. Castle Properties Ltd.

WILL TRADE CONDOMINIUM
New waterfront luxury, 2-bedroom, 2 full baths, that has many plusses including beautiful inner Harbour water views. Will trade for:
Luxury Homme
Home with acreage
30'-36' Boat
or will rent for $600 per month with option to buy. Phone 384-8035, 9 to 5. After 5, 598-8788.

SPACIOUS 2-BEDROOM CONDOMINIUM WITH ENSUITE
This lovely condominium has loads of extras including stove, fridge, sundrapes, dishwasher, garburator, wallpaper, etc. The owner is moving to the mainland, so act quickly. Asking $39,750. MLS 30421.
RICK KINNIS 477-4394
388-4434 Westmont Realty (1977) Ltd.
920 Hillside Ave.

Open Tues. Wed. 2-4
202-605 Cook St.
Be dollar-wise, buy this spacious bright 2-bdrm condo at reduced price of $37,500. 20x14 living-dining rm, quality carpets thruout, corner ste, low monthly assess. Excellent location, walk to town, park, sea. 386-8441 Ruth Lukaitis 477-5306
J. H. Whittome & Co., Ltd.

STUDIO SUITE, 15TH FLOOR, overlooking Olympics and sea, w-w carpet, fridge and stove, swimming pool, swirl pool, sauna, $27,000. 384-0745.

BY OWNER, PENTHOUSE SUITE for sale or rent. Immediate occupancy. 384-5522, 479-4537.

SIDNEY, 1-BEDROOM APARTment, $26,000-$30,000, 2050 Wilie Birch Rd. 656-1616.

PRIVATE SALE, 2 BEDROOM, 1½ baths, sauna, swirl, billiards, $41,900. 383-5957.

258 CONDOMINIUMS

JACK MEARS
OAK BAY REALTY LTD.
Where Trust Is The Basis Of All Business
2194 OAK BAY 598-3321

1019 McCLURE
(Fairfield)
Only 2 Left
In this delightful smaller building located close to Christ Church Cathedral, parks and downtown. Featuring fireplaces, elevator, controlled entrance, 2 bedrooms, 1½ baths, dishwashers, garburators in kitchens. Ensuite laundries.
Open Tues. - Sat.
2:00 - 4:00
Call H. Blake
598-3321

TOD HOUSE
OAK BAY
OPEN TUES. - SUN.
2:00 - 4:00
Only 8 Left
In this superb building located on the corner of Cadboro Bay Rd. and Hamiota. Masonry construction with thermopane throughout. Two bedroom, two bathroom suites completely equipped with all appliances including ensuite washers and dryers. Large brick heatilator fireplaces. Some sea and mountain views still available.
$65,000 - $99,500.
W. MOHR H. WHILEY
598-3321

HARBOUR LIGHTS
$31,500
Views of the harbour and city are yours from the windows and balcony of this 1 bedroom corner suite high above the city. Handy to downtown and Beacon Hill Park. Excellent decortion and carpeting. Pool, underground parking. Immediate possession. HOWARD BLAKE 598-3321.

Member
Relocation Services Canada

WHY RENT?
A DOWN PAYMENT OF
$450
(With $1000 B.C. Gov't Grant)
A MONTHLY PAYMENT OF
$219.
(Includes Principal, Interest, and Taxes)
INCREDIBLE PRICES!
8% AHOP MORTGAGE
AND AN INCOME OF
$700
QUALIFIES
You to Buy a Condominium Home at
Princess Maquinna
830 Esquimalt Rd.
COMPARE PRICES
1 bedroom from $28,900
2 bedroom from $34,700
2 bedroom and den from $35,600
AND WHAT'S MORE
we look after ALL LEGAL COSTS. Drapes, continuous clean Hot Point range, deluxe frost free fridge, balcony and sundeck, recreation facilities ARE ALL INCLUDED IN THE PRICE.
OPEN WEEKDAYS 9-12 and 1-4:30
SAT. and SUN. 1-5 P.M.
EVENINGS by Appointment
BYRON PRICE & Associates
385-2458 or 385-2551

THE FINEST IN CUSTOM
Condominium Living
PARKVIEW PLACE
928 Southgate St.
(Across From Beacon Hill Park)
—SEVEN Major Appliances
—Washer-dryer in each unit
—Recirculating fireplaces
—Your own kitchen window
Victoria's Very Best LOCATION
Open Mon. - Sat.
1:30 TO 4:30 P.M.
Landmark Properties Ltd.
386-6762

Oakdale Estate
3960 Cedar Hill Road
At McKenzie 384-6762
2ND PHASE
NOW OPEN
18 of Victoria's BEST VALUE CONDOMINIUMS
OPEN
Weekdays 1:30 P.M. to 6 P.M.
Weekends 1:00 P.M. to 5 P.M.
LANDMARK PROPERTIES LTD.
386-6762

SPENCER CASTLE
OFFERING
Luxurious Living
IN A EXCLUSIVE SETTING
Special Features include:
—Views with park like setting
—Luxurious interior appointments
—2 bedrooms, 2 baths
—steel and concrete construction
—heated pool, saunas, entertainment rooms.
Open Daily
1:30-5:00 p.m.
OR CALL
386-6762 384-4013
LANDMARK PROPERTIES LTD.

ROCKLAND
Cozy 2-bedrm. suite, sunny exposure on ground level surrounded by 3 patios. 2 full baths and compact kitchen with dishwasher and double oven. Asking price $65,000. For more information please call
MAIA PRIMGAARD
386-7911 or 656-6625
Homefinders, Wall & Redekop Realty

LAST WEEK
TO BUY PRIVATELY
No. 405—1040 ROCKLAND AVE.
2 bedroom deluxe top floor. Walking distance to town. $46,900. Open house every day, 1:30-4:30. 385-2567.

258 CONDOMINIUMS

RIM ROBERTS INVESTMENTS & MANAGEMENT LTD.
708-1175 DOUGLAS 388-6691
GROSVENOR PLACE
1342 HILLSIDE
$26,500 - $38,900
Open Daily 1-5 p.m.
Hidden qualities make value. Added features include washer and dryer in each suite.
Yesterday's Prices
Today's Market
Tomorrow's Too Late
ALSO
614 FERNHILL PL.
Esquimalt
Two only available.
Large 2 bedroom suites 1,140 sq. ft. Two full bathrooms. $43,900 and $48,900.
Joe Manton 382-5211
Peter Mason 477-9318

Park Pacific
Superior Luxury
2 BR and Den
Condominium
2 FULL BATHS
THE SAVOY
777 Blanshard
One of the finest view apartment homes in all Victoria — to the south Beacon Hill Park, The Straits and The Olympics — to the west the Inner Harbor, Parliament Buildings and the Sooke Hills — this exciting home is a rarity on the market. Priced to sell at $77,000 — below replacement cost in this superb steel and concrete hi-rise.
For further information and to view — call J. B. Young 388-6275 pager 805 or 383-4124.
Park Pacific Investments

the Permanent
1125 DOUGLAS 382-9191
FIRST CHOICE IN SPENCER CASTLE
First unit sold in phase 2. Choice location, top floor bright South /East and South West corner 2 bedroom suite. Terrific views over city and strait to Olympics. Spacious in every respect, tasteful decor, 4 quality appliances, insuite laundry 2-4 pc. baths. (MBR ensuite) extraordinary storage and all Castle amenities. Exceptional value offered at $79,000. (ML 30518). Immediate possession. To view please call.
HERB MCDANNOLD
382-9191 384-4768
THE PERMANENT
PARK PLACE
2605 WINDSOR RD.
Victoria's most
Luxurious condominium
Open to View 2-5 daily
Only 17 suites to share POOL, SAUNA, and RECREATION AREAS.
Secured underground parking.
Purchase direct from owners
598-3211 or evenings 598-4260
Courtesy to realtors
Greenbank Designs Ltd.

Priced Right!
2-bedrooms, 1½ bathrooms, condominium suite. Top floor, Kensington Terrace. Well maintained block. Assessments at less than $60.00 includes heat and hot water. Information cheerfully given by:
George Hess
477-7284 (24 hrs.) 479-7069 (Res.)
D. F. Hanley & Associates

MUST SELL — BACHELOR suite, dishwasher, fridge, stove, drapes, 4 piece bath, $25,000. 478-6127.

259 TOWNHOUSES

ONLY $500 DOWN!
On approved credit to first-time buyers
WALK!
To beach and shops
NEW!
Townhouses of top quality, construction and finish
LOOK!
3 bedrooms, 1½ bathrooms, Citation kitchens, deep pile carpets
and
FIREPLACE!
in each unit
ALSO!
We'll look at ANY trade proposition
GENUINE!
opportunity to make the deal of a lifetime. Phone this very minute to: GEORGE BLACKBIRN,
598-3321
Jack Mears
Oak Bay
Realty Ltd.

New Townhouses
1070 Chamberlain
(Near Oak Bay Ave.)
From $49,500
3 bedrooms, living room, dining room, carpeted kitchen with Hotpoint appliances, 1½ bathrooms, additional storage space, Excessional carpetting. Underground parking and activity room. Open every day 1-4:30 p.m. For special appointment call Michael Price 592-6463.

OFFERS WANTED!
On this fine new 2-bedrm townhome. Grass cloth wallpaper, large balcony, unique design and fridge and stove included. Vendor says sell! So make your offer on $45,000.
EILEEN MARTIN
598-5144 477-7050
T. L. Mann & Associates Ltd.

Richly Cabled!

7182
by Alice Brooks
Keep warm and snug in this handsome hooded Big Top!
KNIT richly cabled pullover and save! Use 2 strands of synthetic yarn of worsted-weight for bulky-look top with pockets. Pattern 7182: Misses' Sizes 8-18 included.
Send $1.50 for each pattern — cash, cheque or money order. Add 25 cents for each pattern for first-class mailing and handling. Send to: **Alice Brooks, Needlecraft Dept., 60 Progress Ave., Scarborough, Ont. M1P 4P7.** Print plainly pattern number, your name, address.
VALUE packed. 1978 NEEDLECRAFT catalog. Choose from 225 designs, 3 free inside. All crafts, Knit, Crochet. Send 75¢
Easy Gifts 'n' Ornaments...$1.50
Pillow Show-Offs.....$1.50
Stuff 'n' Puff Quilts.....$1.25
Stitch 'n' Patch Quilts.....$1.25
Crochet with Squares.....$1.00
Crochet a Wardrobe.....$1.00
Nifty Fifty Quilts.....$1.00
Ripple Crochet.....$1.00
Sew & Knit Book.....$1.25
Flower Crochet Book.....$1.00
Hairpin Crochet Book.....$1.00
Instant Crochet Book.....$1.00
Instant Macrame Book.....$1.00
Instant Money Book.....$1.00
Complete Afghans #14.....$1.00
Easy Art of Needlepoint.....$1.00
Complete Gift Book.....$1.00
12 Prize Afghans #12.....75¢
Book of 16 Quilts #1.....75¢
Museum Quilt Book #2.....75¢
15 Quilts for Today #3.....75¢
Book of 16 Jiffy Rugs.....75¢

Cheery in Checks!
Printed Pattern

4701
SIZES 34-48
by Anne Adams
Plan for Spring. Zip this up! Printed Pattern 4701: Women's Sizes are 34 (38-inch bust with 40-inch hip); 36 (40 bust, 42 hip); 38 (42 bust, 44 hip); 40 (44 bust, 46 hip); 42 (46 bust, 48 hip); 44 (48 bust, 50 hip); 46 (50 bust, 52 hip); 48 (52 bust, 54 hip).
Send $1.50 for each pattern — cash, cheque or money order. Add 25 Cents for each pattern for first-class mail and handling. Send to: **Anne Adams, Pattern Dept., 60 Progress Ave., Scarborough, Ont. M1P 4P7.** Print plainly size, style number, your name, address.
Look prettier on LESS MONEY—send for our NEW SPRING-SUMMER PATTERN CATALOG. See the new soft dresses, blouses, skirts, pantsuits, more. Plus free pattern coupon. Send 75¢
107-Instant Sewing Book..$1.00
106-Instant Fashion Book..$1.00
105-Instant Crochet Book..$1.00
126-Thrifty Flower Book...$1.50

263 GARAGES FOR SALE, RENT OR WANTED

WANTED HEATED GARAGE
Mark Elliot, 478-1473.

265 HOUSES WANTED TO BUY

DOCKYARD EMPLOYEE
and wife require a 2 or 3 bedroom, full bsmt. home, no more than 30 years of age in the Simpsons-Sears, Oaklands or Fairfield areas, up to $60,000 cash. Call CHRIS GREIG 386-6164 or 478-5953.

ELDERLY LADY
requires a 2 bedroom home with not too many steps, preferably in a quiet area close in, up to $55,000 cash. Call CHRIS GREIG 386-6164 or 478-5953.

THEY'VE SAVED
and now they have the cash to buy a 2 or 3 bedroom starter home. Must be sound but minor repairs no problem. Max. price $50,000. Call CHRIS GREIG 386-6164 or 478-5953. Castle Properties.

OAK BAY
Small, neat house needed for single lady. Excellent Newport Avenue condominium as part exchange. Please call LYNETTE DELAHUNT for details in full, 592-2407.
WHYTE & GOWER
OAK BAY PROPERTIES LTD.
2227 Oak Bay Avenue

WANTED
No basement or low profile home, not a split level or Cathedral entrance, between Oak Bay and Central Saanich, must be in a good area. Two or three bedrooms. Up to $78,000. Cash. IAN BOORMAN 595-1538 or 592-3305 BOORMAN INVESTMENT CO. LTD.

RETIREMENT
And starter homes needed now in any good area. I have qualified purchasers on hand up to $50,000. For fast action call LYLE MARRINGTON, 386-6164 or 474-1981. Castle Properties Ltd.

WANTED
Home in central or north Saanich, up to $68,000, not over 7 yrs old. Call HAROLD WARE, Castle Properties Ltd. Off. 386-6164 Res 385-1580.

HOUSES WANTED
Cash paid for your house if it is suitable for rental purposes. Call my agent Randy Small 385-1431. British American Realty Ltd.

PRIVATE
Want older home will purchase for cash. 479-2209.

WANTED; HOUSE AROUND Jubilee area, low 50's, 2 or 3 bedroom. 655-5086.

268 LISTINGS WANTED

SOUTH OAK BAY
HAVE INTERESTED PURCHASERS FOR:
—2 BR reirement home
—2-3 BR character home with bsmt.
386-9441 Ruth Crosland 595-5677
J. H. Whittome & Co. Ltd.

270 EXCHANGE REAL ESTATE

LOVELY 10 ACRE LOTS in prime area. Will consider small homes, boats, motorhomes, or what-have-you as part payment. MIKE RYLAND 478-4761 or Canada Trust, Langford, 474-1234.

OWNER WOULD LIKE TO trade, 3 bedroom, 2 bathroom, large living room, wall to wall, 2 fireplaces, sundeck, carport, full basement, seaview, landscaped with lots of black-top parking. Will take smaller city home in trade. Phone Gene, 652-1806.

WILL TAKE VAN OR PICKUP truck as part payment for a four bedroom house, asking $47,000 386-1778 after 4 p.m.

271 LOTS FOR SALE

CUAULTA HEIGHTS
SUPERB SITES FOR YOUR DREAM HOME
From Victoria, take Sooke Rd. ½ mile past Metchosin cutoff, left onto Fulton right on Bexhill to Cuaulta Crescent.
For further information
Call N. Sewell
658-5713
UNSURPASSED VIEW LOTS

10-ACRE VIEW LOTS
CENTRAL SAANICH
NOW
$58,000 - $62,500
$4000 down - $8500 Down
Rick at Douglas Hawkes Ltd.
384-7128, Res. 477-7074

GORGE WATERWAY
Fully serviced subdivision, above average sized lots, beautifully treed and sloping towards the water. Close to schools, churches, shopping centre, and golf course. A pleasant tranquil living environment from only $27,000. Direct from Developer. Phone anytime 388-9644.

BUILDERS TERMS
ARDMORE GOLF COURSE AREA
One acre, serviced lots, hydro, water, cable, storm drains. Terms to suit. Phone J. Henderson, Henderson Realty Ltd. 385-9741 or 652-3157 evenings.

POTENTIAL 3 LOT SUBDIVISION
MINIMAL SERVICE COSTS WITH
CONTRACT PRICE AVAILABLE.
DOUGLAS ST. AT CAMEO.
ASKING $56,000
RICK AT DOUGLAS HAWKES LTD.
384-7128. Res. 477-7074

BRENTWOOD
FLAT AS A PANCAKE
IN A TREED SETTING
Nearly 9000 sq. ft. conveniently located, services in and paid for. Custom plans available. $22,900 firm. 652-5643 after 5 p.m.

TEAKWOOD RD.
Large bldg. lot approx. 9000 sq. ft. close to UVic, all schools and trans. Make us an offer? Kasapi Const. Co. Ltd., 538 Dupplin Rd. ask for Mrs. Pat Saulnier 386-6191 or 384-2197.

Lots For Sale
Full underground services. Nine lots available in Gordon head. Sandell Place off Edgelow. From $28,000. Call 385-6211; evenings, 479-0187.

2 LEVEL CLEARED BUILDING lots 50x120, 1610, 1616 Agnew St., quiet cul-de-sac location. See and call Norman L. Scott, 112—987-2402 or 112—988-1175 collect. Mitten Realty Ltd.

LOTS FOR SALE
Fully serviced sub-division lots in Central Saanich from $24,500.
386-3221 Rick St. Dennis 477-7574
BLOCK BROS. REALTY LTD.

FAIRFIELD DUPLEX LOT
Small house, drive by 1422 Brooke St., $37,500. Call 477-3150 after 6 p.m.

CORDOVA BAY
Only 4 lots left on Hanover Rd. Prices $27,500 to $29,000. Inquire Monarch Holdings Ltd. 592-0711.

VIEW LOTS ON MADRONA IN Deep Cove, approx. ½ acre, $35,000. 656-3463.

LAKESHORE LOTS, GLEN LAKE off Glennan Rd., attractive, treed 652-1777.

OWNER OFFERING EXCEPtional quality parcel lands under 5 or 10 acres. 658-5812.

WILL BUILD TO SUIT, 3 BEDroom, $53,000. Beautiful treed lot, Maplewood area. 595-0587.

SHAWNIGAN LAKE. LARGE lot, ready to build on. $14,500. 592-9885.

DEAN PARK ESTATES
Totally planned and controlled to protect its special environment and your investment. All one third acre lots priced from $28,000 to $49,000.
Located on the side of the mountain adjoining John Dean Provincial Park and overlooking the Provincial Agricultural Farm with minion views of the Straits of Georgia, Gulf Island and Mount Baker. Dean Park Estates is Vancouver Island's answer to Vancouver's world famous British Properties — features include complete underground services, own water supply, own sewer system, curbs and well lit streets.
All offers dealt with in a most co-operative manner.
Nearly every lot in this development has at least a glimpse of the sea — over 70 sold.
Entrance close by Panorama Recreation Centre on East Saanich Road — From Pat Bay Highway — Turn off at McTavish.
OPEN DAILY
11 A.M. TO 4 P.M.
SALES OFFICE
656-7041
OR
GEORGE BLACK
382-2426
Pager 2883
ANOTHER QUALITY DEVELOPMENT FROM
Park Pacific

NORTH SAANICH
2-acre lot, Lands End Road. Treed, perc tested, piped water. Asking $30,000, terms.
479-4686
652-2445 477-2330

2 LARGE LOTS CLOSE-IN
1. Travis Pl. About 100x100. $26,500.00 MLS 30145.
2. Canterbury, 8x134. $27,500.00 MLS 30121.
CALL JOHN HOLMS at 386-7321
BOORMAN INVESTMENT CO. LTD.
612 FORT ST.

TURGOOSE POINT
Ready for building. 8400 sq ft level lot in Central Saanich next to waterfront. All services incl. sewer. Price $34,000. Wilfred Davis, 479-1667 or 658-8884.
J. H. Whittome & Co. Ltd.
Royal Oak Branch

MT. NEWTON AREA
One 11-acre heavily treed view lot with southerly exposure off Rae-Leigh Place; driveways constructed to a number of building sites. Price $68,000. Further information phone days 652-3991, evenings 652-1040.

3 LOTS
Triest Crescent and Tyndall Ave. location 60x115, $29,500 each. OLE KNUDSKOV 479-2764 or 386-6164 Castle Properties Ltd.

PRIME INDUSTRIAL PROPERTIES
Full serviced industrial lots for sale — half acre and up; in new Keating industrial area. Further information: phone days: 652-3991; Evenings 652-1040, 656-3463.

CENTRAL SAANICH
Fully serviced lots, $23,500 to $28,500. See sign on location at 1891 Mt. Newton X Rd. for information phone 652-1729 or 652-1579.

SOUTH OAK BAY
80X110 LOT ON QUIET STREET, best offer. 386-1778 after 4 p.m.

ONLY TWO LOTS LEFT, GORdon Head from $29,900. 477-7812.

273 PROPERTY FOR SALE

Lorenzen REALTY LTD.
50 Bastion Sq. Dun. 383-6686
River Frontage
Mill Bay Properties
Located on winding, paved road. These serviced lots have controlled development to insure lasting sound investment. Wooded park-like settings, a year round creek, delightful pastoral vistas, convenient to stores, close to a superb rec center, and close to the sea for fishing and boating. These features make this development of .4047 to .6055 Hectares (one acre to 1.43 acre) properties ideal. Reasonable prices from $20,800 to $24,850.
Betty Shepherd 383-4151 or 386-7

Deaths and funerals

305 DEATHS and FUNERALS

BECKERLEY — James Berryman of Victoria, B.C., peacefully at home on February 19, 1978, in his 73rd year. Survived by his wife Eileen, 2 sons, Alan E. and Gary, one daughter Elaine, all of Victoria. 5 grandchildren, also his brother Leonard (Creston, B.C.) two sisters, Doris Champion and Nan. Montcrieff, both of Victoria. Private family service, at the residence.

Private family service at the residence. Cremation. Flowers gratefully declined. Arrangements through the Memorial Society of B.C. and First Memorial Services Ltd.

CAMPLING — On February 19, 1978 at the residence, 3336 Gibbs Road, Mabel Florence Campling formerly of Winnipeg, coming to Victoria in 1948. She is survived by her loving husband Ray, at the residence; numerous relatives and friends

Funeral service in the FAMILY CHAPEL of McCall Bros. on Thursday, Feb. 23 at 1:00 p.m., followed by cremation. (No flowers by request).

CONNELL — Nee "Bun" Dewdney on first February in hospital suddenly, Ina Audrey Pauline of Peckers Great Camfield Dunmow Essex, England. Devoted wife of Dennis and loving mother of Timothy and Pattie.

DEMPSEY — On February 19, 1978 at the Royal Jubilee Hospital, Kenneth Alner Dempsey aged 67 years, a native son of Victoria, B.C. He is survived by his wife Beatrice May; 1 son Brian Kenneth of Nanaimo; 1 sister, Mrs. Betty Lohbrunner of Victoria, B.C. and a niece, Joanne Walker of Vancouver.

Service in McCall Bros. Chapel, Johnson and Vancouver Sts., on Wed., Feb. 22 at 2:00 p.m., cremation to follow. (Flowers gratefully declined. Donations, if desired, may be made to the Cancer Fund, 857 Caledonia Ave.)

DONOHUE — Nellie G. on February 19, 1978 at Mount St. Mary Hospital. Born in Saint John, N.B. February 7, 1881, a resident of Victoria since 1951. Miss Donohue served as a nursing sister in the First World War in France from 1915 until 1919. In 1950 she left Toronto where she had resided to make her home with her brother and sister-in-law, first at Long Beach and later Cherry Point, Cobble Hill. For the past 14 years she has been a patient at Mount St. Mary. She leaves her sister-in-law Hazel M. Donohue, Cherry Point, Cobble Hill and cousins Mrs. Irene McDade, St. John, N.B. and Father John F. X. Condon, Agano, Guam.

Funeral service will be held from St. Andrew's Cathedral at 10:30 a.m. Friday, February 24th followed by interment Royal Oak Burial Park. Father Costello celebrant. No flowers by request. CUNNINGHAM FUNERAL CHAPEL in charge of arrangements

ELDRIDGE — Muriel Elizabeth of Victoria, B.C., suddenly on February 19, 1978, in her 71st year. Survived by her loving husband, Philip; 2 daughters, Mrs. H. A. Rorison (Yvonne) of Toronto, Mrs. S. L. Norris (Barbara), of Pitt Meadows; 5 grandchildren, also one brother, John McPhee of Courtenay, B.C. Nephews and nieces.

Memorial service Wednesday, February 22nd, at 12:45 P.M., in the Chapel First Memorial, 4725 Falaise Drive, Rev. R. A. Sansom officiating. Cremation. Flowers gratefully declined, donations may be made to the B.C. Heart Foundation. Arrangements through the Memorial Society of B.C. and First Memorial Services Ltd.

GIBSON—On February 18, 1978, at the residence, No. 205—1327 Cedar Hill Crossroad, Victoria, B.C., Charles Gold Gibson, formerly of Winnipeg, coming to Victoria in 1965. Predeceased by his wife Mary in June 1976, he is survived by his daughter, Mrs. Elizabeth (Betty) Saunders of Courtright, Ontario; three grandchildren, Heather, Carolyn and Robert; sister, Mrs. Charles (Anne) Steele of Australia. He served overseas with the Black Watch during First World War. He was a member of Acacia Lodge A.F. & A.M. No. 111, G.R.M., Winnipeg, and retired as a transit supervisor of the Winnipeg Transit Commission.

Funeral service in the FAMILY CHAPEL of McCall Bros. on Wed., Feb. 22, at 1:45 p.m. with the Rev. R. B. Saunders, Mr. Gibson's son-in-law, officiating, followed by cremation. (Flowers gratefully declined. Donations, if desired, may be made to the Mission Service Fund, c/o the United Church or charity of choice.)

JAKUBEC — In Victoria, B.C., on February 19th, 1978, Mr. John Jakubec, age 53 years. Born in Lloydminster, Alberta, late residence, 102-1149 Rockland Avenue, formerly of Sidney, B.C. He leaves his wife, Elizabeth, at home; sons, Robert, Vancouver, B.C., Richard and Victor, North Delta, B.C., 4 grandchildren.

Service in the Sands Mortuary Limited "Memorial Chapel of Chimes" on Wednesday, February 22nd, 1978, at 10:30 a.m. Rev. Father Maurice Costelloe officiating. Interment in Royal Oak Burial Park.

SANDS — VICTORIA

JOHL—On Feb. 18, 1978, at Victoria General Hospital, Manga Singh Johl, aged 72 years, of 3312 Tennyson Ave. He was predeceased by his wife Kirpal. He is survived by a daughter, Mrs. Bhupinder Judge, of Ladysmith; a son, Pinder Johl of Victoria; four grandchildren, Sandy Johl, David, Pauline and Angie Judge. Funeral Service in McCall Bros. FLORAL CHAPEL, Johnson and Vancouver Sts., on Wednesday, Feb. 22, at 12:00 noon, followed by cremation.

LARSEN — After a lengthy illness on February 17th, 1978, Mrs. Mildred Christina Larsen, age 65 years. Born in Edmonton, Alberta and had been a resident of Victoria for the past 32 years, late residence, 206-200 Dallas Road. She leaves her loving husband Cliff, at home, daughters, Lorna McLaughlin, Victoria, B.C., Donna Fletcher, Edmonton, Alta., son, Randy Larsen, Edmonton, Alta., 10 grandchildren; mother, Mrs. C.S. Oberg, sister, Hilda Lewis, brothers Ray and Ron Oberg, Victoria, B.C., several nieces and nephews.

Service in the Sands Mortuary Limited "Chapel of Chimes" on Wednesday, February 22nd, 1978. At 1:00 p.m. Rev. John Williams officiating. Interment in Royal Oak Burial Park.

SANDS — VICTORIA

MILLER—On February 20, 1978, Ernest W. H., beloved husband of Peggy (Inez) Miller, 1840 Argyle Street, Nanaimo, B.C. Predeceased by his son, Craig, he leaves his daughter, Dr. Eleanor Sutherland, Ottawa, Ontario; two sisters, Sadie Miller and Eleanor Foster, Kingston, Ontario; daughter-in-law Beryl Miller, Richmond, B.C.; sister-in-law Verna Miller, Ontario; six grandsons; one granddaughter; and one great-granddaughter.

Funeral service 2:30 p.m. Thursday, February 23, 1978, at Mt. Benson Funeral Home, 125 Wallace Street, Nanaimo, B.C. Rev. H. Boyd officiating. Cremation. No flowers by request, donations to a charitable organization of your choice, if desired.

STEWART-BELL — In St. Vincents Hospital, Vancouver, B.C., on Feb. 18, 1978, Hilda Joyce, aged 85 years. Survived by daughtrs and sons-in-law; Olive and Jim Buchanan, Victoria and Josephine and Cecil Pottinger, Vancouver, B.C., 9 grandchildren and one great-granddaughter.

Service at Hollyburn Chapel, West Vancouver, Wednesday, Feb. 22, 1978, at 11 a.m., Rev. M. Valentine officiating. Flowers greatfully declined.

308 CARDS OF THANKS

I wish to thank all my friends and neighbors for their cards, letters and flowers. Also the nurses of Victoria General Hospital for their kindness and care of my loving husband, A. Bernard Manning.
—Mabel Manning.

We would like to take this time to thank all of Kim's friends and family for their kind expressions of sympathy and heartfelt sorrow — it's a comfort to know so many cared. Thanking you all — Gerry, Dean and Ron Joyce.

309 IN MEMORIAM

THEY SHALL GROW NOT OLD AS WE WHO ARE LEFT GROW OLD. AGE SHALL NOT WEARY THEM, NOR THE YEARS CONDEMN. AT THE GOING DOWN OF THE SUN, AND IN THE MORNING, WE WILL REMEMBER THEM.
WITH GRATITUDE. SANDS

310 FUNERAL DIRECTORS

Sands

COMMUNITY CHAPELS
DEDICATED TO SERVING
Vancouver Island families

HERE
WHEN
YOU
NEED
US

Your seven community chapels

VICTORIA	388-5153
SIDNEY	656-2932
COLWOOD	478-3821
DUNCAN	746-3212
LADYSMITH	245-2331
NANAIMO	753-2032

We Care About
Vancouver Island Families

Sands

McCall's

WEDNESDAY
JOHL, Manga Singh
12:00 noon—FLORAL CHAPEL
GIBSON, Mr. Charles Gold
1:45 p.m.—FAMILY CHAPEL
DEMPSEY, Mr. Kenneth Alner
2:00 p.m.—FLORAL CHAPEL
THURSDAY
CAMPLING, Mrs. Mabel Florence
1:00 p.m.—FAMILY CHAPEL
TO BE ANNOUNCED
ATKINSON, Mr. Albert
SWALLOW, Mrs. Evelyn

McCALL BROS.
Floral Funeral Chapels
385-4465

Haywards (B.C. Funeral Co.)
Thomson & Irving
Funeral Chapels
1625 Quadra St.
386-3505

CUNNINGHAM
FUNERAL CHAPEL
1155 FORT ST.
Phone 384-3512 or 384-6426
Offering dignified moderate service for all. Geo. S. Cunningham, owner, manager.

FIRST MEMORIAL SERVICES
Serving the Public and Exclusive Undertakers for the Memorial Society of B.C. 458-5244.

311 MONUMENTALS

STEWART MONUMENTAL
Works Ltd.
ESTABLISHED 1896
Marble fireplace and tabletops
1403 May St. 384-3452
Memorial of Distinction

MORTIMER'S
Monumental Works
FOUNDED 1877
709 KINGS RD. (at Douglas)
383-6421

HOW TO WRITE

A GOOD

CLASSIFIED ACTION AD

1—IT'S BEST to start your ad with the name of the article or service you have to offer. If you have an apartment, room etc., for rent, or property for sale: start your ad with the location.

2—BE CLEAR. Readers respond more quickly and favorably when given complete, definite information. Always include the price in your advertisement.

3—MAKE IT EASY for the reader-prospect to reach you. Always give your telephone number or your name and address. If you do not have regular hours, state a preferred time for the prospect to get in touch with you.

4—PLAY SAFE. You get the greatest reader attention by using consecutive insertions. A six-day order is best and costs less, and you can, of course, stop your ad as soon as you get the results you want. You pay only for the days your ad appeared. Lower yearly rates are available to those who wish to keep their services or products before the public.

5—PLACE YOURSELF in the reader's position and ask yourself what you want to know about your offer. The answer you give will make a good Want Ad.

6—GIVE YOUR PROSPECT every inducement you can with good copy. Classified action ad readers have the money and are already interested in buying the merchandise or service you have to offer; the details and information you give are the most important.

7—TO PLACE YOUR AD, call 386-2121, your direct line number to fast Want Ad action. A courteous, efficient advisor will be glad to help you word and place your order. And remember, Classified Action Ads afford you the most complete coverage. Telephones are open 8:00 a.m. to 6:00 p.m. for you daily, Monday through Friday; 8:00 a.m. to 5:30 p.m. Saturday. Don't allow the reader to speculate

This UBC Professor Puts His Heart in His Work

Dr. Sidney Katz is not your average professor.

He runs three miles a day at lunch time, eating at his desk when the run is over.

He plays squash three times a week.

"I eat well, don't smoke, don't drink and I'm not a prude," he says.

Katz, who lectures in pharmacology and toxicology at the University of British Columbia, estimates he spends about half his time in heart research.

In Victoria on Monday to promote Heart Month, Katz stressed the need for further research.

"If we stop now only half the battles have been won," he said, adding that further research is badly needed on hardening of the arteries, coronary heart disease and genetical heart problems.

Each year, Katz said, the B.C. Heart Foundation contributes $800,000 toward research in the province. Because UBC has a medical school and the necessary facilities, most of the 36 projects now being undertaken are done there.

"But the solutions don't stay in Vancouver," he added.

One of the 36 projects is being undertaken at Royal Jubilee Hospital by doctors R.T. Brownlee and V.J. Modi. The project is on heart valve replacement.

Katz emphasized that research done in Alberta and B.C. contributes greatly to the breakthrough in open-heart surgery.

The professor noted that research funds get full mileage, researchers like himself relying on their university salaries and the money being spent on the necessary equipment, chemicals and technicians.

He described heart disease as "a 20th-century problem", aggravated by the stress of our times.

Katz praised the heart foundation's education program as "very effective preventive medicine".

"If people eat properly and exercise properly their bodies will treat them properly," he said.

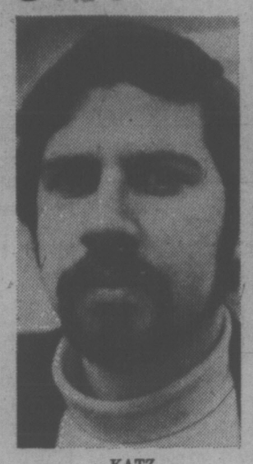

KATZ
. . .more research

Appealing Contrast

By AUDREY JOHNSON
Times Staff

With the special appeal that the concerto — and especially the piano concerto — has for symphony audiences, the Victoria Symphony concerts Sunday and Monday offered double pleasure with virtuoso pianist Gyorgy Sebok performing two extensive and familiar works.

The limpid and spirited Mozart Concerto No. 20 in D Minor and Liszt's theatrically passionate E Major create vivid contrasts in style and content and in their demands on the soloist, contrasts that are brought into sharp focus when performed back-to-back in this way.

Laszlo Gati conducted a much-improved orchestra through a program which further explored Liszt in the Mephisto Waltz and Les Preludes, works in which Gati's sense of color and the dramatic-romantic character of the music provided satisfactory readings.

On the whole, Liszt fared rather better than Mozart, a fact largely due to Sebok's mechanically efficient but musically unrewarding performance of the D minor. All the notes were there — finely articulated shining passage work, trills and rippling scales and an impressive, vigorously executed cadenza.

But the tender beauty of the Romanze movement was missed completely, as throughout was the moving, enchanting Mozartean spirit that this concerto so thoroughly represents. For what true Mozart flavor was present Gati and the orchestra must receive top billing for a commendable effort.

Seboke coped easily with the technical ferocities of the Liszt, ferocities which provide such obvious drama that the listener cannot help but be stirred. Yet again there was a hollowness, a lack of emotional engagement on the part of the pianist, that left one with a sense of incompleteness.

Program notes on Sebok tell us of his notable exploits through the 1950s, a background that makes it difficult to understand the present lack of depth and interpretive passion in his performance. Perhaps there is a clue in the account of his present crowded life as a professor (University of Indiana), guest teacher, lecturer and ensemble performer as well as soloist. It is possible for anyone, no matter how well equipped, to be stretched too thin.

Generally, the orchestra performed well throughout the program, with especially pleasing enrichment of the string quality and some very neat playing in the woodwinds. The interpretive highlight for both maestro and ensemble was the Liszt works and, insofar as one can judge in an unfamiliar composition, the Diversion for Orchestra by Murray Adaskin.

This was originally composed on commission for the inaugural concert of the National Arts Centre Orchestra and "intentionally devised," according to the composer, to introduce each section and section principal to the audience. This it does with brief, sometimes whimsical passages and episodes, discovering successfully the special character, if not the full range of each individual or group of instruments. Mood of the piece is light-hearted and indulgent and this came through well in the performance.

More Region Control Sought

The regional district's hospital executive committee is considering how to change the bylaw under which the hospital and health planning commission operates.

The change is being eyed to ensure political decisions are ratified by the Capital Regional District board.

At present, the commission is answerable only to the board on financial matters.

At a meeting on Monday the hospital executive committee instructed hospital planner Murray Halkett and executive director Dennis Young to report on how the bylaw can be amended to achieve this result.

The move was made after receiving a letter from Victoria, stating the city council wants the Victoria General Hospital retained as a community care hospital with acute care beds and policy decision making removed from the commission and placed with the regional board.

City alderman Bob Wright said the commission is working hard but certain decisions that have political bearing should be ratified by the board.

Commission chairman, Sooke director Charles Perkins, pointed out that there are four directors on the commission and the board was consulted on vital issues.

"Director Perkins says they check with the board but that's not mandatory; that's being a good fellow," Wright replied.

Saanich alderman Howard Sturrock agreed referral to the board has been "an informal situation" and the bylaw should be amended.

Pharmaceutical Move

MONTREAL (CP) — Bristol Myers Pharmaceutical Group plans to move its sales, marketing, finance and administrative divisions to Ottawa from the Montreal area.

A company spokesman said the move will be completed by May. A letter sent to employees this week said the purpose of the move, which will affect about 50 positions here, is to centralize certain functions of the company.

The company's scientific division will also be moved to Ottawa from Toronto along with the personnel division from Belleville, Ont., the spokemsan said .

DEEPSEA SHIPS

(All cargoes are forest products unless otherwise stated.)

Esquimalt — Koro Sea.

Houston Passage — Tagay Tay.

Harmac — Scapwill.

Nanaimo — Irish Cedar, Warschau.

Duncan Bay — Besseggen.

Gold River — London Statesman.

Alberni — Yozan Maru, World Argonaut.

THE GOVERNMENT OF THE PROVINCE OF BRITISH COLUMBIA

NOTICE

NOTICE is hereby given that, pursuant to Standing Orders, no Petition for any Private Bill shall be received by the House in its forthcoming Session after Monday, the 10th day of April, 1978.

Dated January 12, 1978.

Ian M. Horne, Q.C.,
Clerk of the
Legislative Assembly
of British Columbia.

NOTICE TO CREDITORS
In the matter of the Estate of Bruce Shuldes, also known as B. Shuldes, deceased.

NOTICE IS HEREBY GIVEN that creditors and others having claims against the Estate of the above deceased are hereby required to send them to the Executors, care of Jones, Emery & Carfra, Barristers and Solicitors, P.O. Box 1690, Victoria, B.C., before the 2nd of April, 1978, after which date the Executors will distribute the said Estate among the parties entitled thereto, having regard only to the claims of which they then have notice.

BERNARD J. DONG
LINCOLN T. CHEE
By their solicitors
JONES, EMERY & CARFRA

Disarmament Group Formed In Victoria

A Victoria Ad Hoc Coalition for Disarmament has been formed to alert Victorians to the special United Nations session on disarmament which starts in New York May 23.

The group's sponsors include peace groups, churches and other community organizations.

A Day of Disarmament will be held in March in conjunction with groups in other B.C. communities.

A weekly one-hour peace vigil will be held on the Yates Street mall, beginning at 1 p.m. March 4.

The group will meet at 7:30 p.m. Wednesday in the Friends' Meeting House, 1831 Fern, and further information is available from Freda Knott at 642-5120.

Retroactive Pulp Pay $800 Each

VANCOUVER (CP) — More than 7,000 British Columbia pulp workers will soon receive retroactive pay cheques averaging about $800 each, following the completion of contract talks with the industry, Art Gruntman, western vice-president of the Canadian Paperworkers Union, said Monday.

Gruntman said the pulp industry had refused to implement negotiated wage increases until all 18 CPU locals settled their local issues.

The last local dispute was resolved last week when workers at the Finlay Forest Industries pulp mill in Mackenzie gave up on demands to retain an extra weeks' holiday they have had since 1972.

Gruntman noted union members have not received a wage increase since July 1, 1976, and many were becoming upset at the long delay.

The master pulp agreement, which also covers about 5,500 members of the Pulp, Paper and Woodworkers of Canada, provides a two-year wage increase of $1.15 an hour.

The first-year boost of 60 cents an hour is retroactive to July 1 last year. There is a further increase of 50 cents on July 1 this year, followed by a final hike of five cents, effective Jan. 1, 1979.

Gruntman said workers at Mackenzie were bitter over losing their week's holiday. He explained the additional vacation was originally granted as an incentive for employees to move north to Mackenzie, but now the companies said it was no longer necessary.

"I don't think there's any question that this will hurt the relationship between the employers and the workers there," Gruntman said. "We're not going to forget this very easily."

The tentative pulp agreement was reached between the CPU and the PPWC, negotiating jointly, and the Pulp and Paper Industrial Relations Bureau on Sept. 28, 1977.

Career Winner

A provincial civil servant has been named winner of the Young Career Woman contest sponsored by the Victoria Business and Professional Women's Club.

ADVERTISEMENT

Audiologist Tells How to Hear Better

Find out what to do about today's most common hearing problem. Send for the free 8-page book, "Hearing: A Precious Part of Living," by Robert J. Briskey, M.A. Audiologist.

The book is free and there is no cost or obligation. Just write today to Dept. 5371, Beltone Electronics, 4201 W. Victoria, Chicago, Ill. 60646.

LUNDS
926 FORT ST.
ESTATE AUCTION
TODAY 7 P.M.
From the estate of
MRS. EVA E. COUCH
including
MAH. SECRETAIRE
SEMI 4-POSTER
"BAETZ" BEDROOM STE.
D/PHYFE STYLE
DINING STE.
and many more items
"VILAS" RED MAPLE
BEDROOM, DINING and
CHESTERFIELD STES.
TEA WAGON
NEST OF 3 TABLES
COLOUR TV's
WASHERS — RANGE
APT. DEEP FREEZE
DISHWASHER
B/I AND OTHER CARPETS
STAMPS
JEWELLERY
ON VIEW
Today until Sale Time
LUNDS AUCTIONEERS & APPRAISERS 386-3308

Special Offer
FOR PRIVATE PARTY
CLASSIFIED ADVERTISERS
Use this handy coupon to place your Classified Advertisement and save money.

Name .....
Address .....
.....
Phone No. .....
Signature .....

FILL OUT AND MAIL TO
SPECIAL OFFER
Victoria Press
P.O. Box 300,
Victoria, B.C.
V8W 2N4.

OR,
DELIVER IN PERSON TO
2621 Douglas St.,
Victoria, B.C.

No. of Insertions ..... Amount Enclosed $.....

Your ad will run as soon as possible upon receipt of this coupon and payment, or please specify consecutive dates:
.....
.....

Classification Number ..... 10 WORDS MINIMUM

10 Words for 1 insertion in The Daily Colonist and Victoria Times: $1.00
10c for each additional word
10 Words for 3 insertions in The Daily Colonist and Victoria Times: $2.50
25c for each additional word.
10 Words for 6 insertions in The Daily Colonist and Victoria Times: $4.00
40c for each additional word.

Victoria Press Box Charge $3.00 per month.
☐ Replies to be mailed. ☐ Replies to be held for pickup.

All ads must be written in regular classified style, and run on consecutive days.

All real estate, mobile home, rental and business advertising is considered to be commercial advertising and will not qualify for this special offer.

SEND CHEQUE or MONEY ORDER
— NO REFUNDS —

THE DAILY COLONIST
AND VICTORIA TIMES

Border Troops Shelled

SALISBURY (AP) — Rhodesian security forces retaliated today against military positions after Rhodesian troops were shelled from across the Mozambique border.

A resident of the border town of Chipinga confirmed in a telephone interview that retaliatory action was taken.

Earlier today, the military command issued a special communique reporting that security forces "have come under heavy unprovoked artillery fire from Espungabera, Mozambique, while working on a routine fence construction task."

Prime Minister Ian Smith's drive to complete an agreement for Rhodesia's transition to black rule, meanwhile, has been slowed by opposition to his proposal that the interim government be half black and half white with himself at its head.

Moderate black leaders negotiating with Smith told him Monday they could not sell the proposal to the country's 6.7 million blacks and that international opinion would not buy it either.

Informed sources said Smith proposed a two-tier transition government. On top would be a council of state, headed by himself, composed of three whites and three blacks.

The three blacks would be the three moderates he has been negotiating with: Bishop Abel Muzorewa, Rev. Ndabaningi Sithole and Chief Jeremiah Chirau, a tribal leader. This would shut out the two leaders of the guerrilla war against Smith's white regime, Joshua Nkomo and Robert Mugabe of the Patriotic Front, who reject the Salisbury negotiations and vow to fight on until they win control of the country.

4 MYSTERY BOOMS

CHARLESTON, S.C. (AP) — Four more mysterious booms of the type heard up and down the U.S. East Coast in recent months echoed through the Charleston area today.

A resident of James Island south of the city, Mrs. George Johnson, reported her house shook and her dogs began to bark.

Frank Hunt, news director of WCIV-TV north of Charleston, said the third in the series of booms was the strongest, lasting about four seconds and rocking the station building.

The loud, unexplained noises have been reported since December by residents of coastal areas in New Jersey, Connecticut and South Carolina.

The first boom in Charleston was felt Dec. 2. They have occurred sporadically, mostly in the early morning.

No official explanation for the phenomenon has been advanced, but a seismologist at Baptist College in Charleston, Joyce Bagwell, says her equipment indicates they are acoustical vibrations.

Terrorist Deaths Urged

LONDON (Reuter) — British MPs called Monday for re-introduction of the death penalty for political terrorists and detention without trial in the wake of Friday's bombing of a Northern Ireland restaurant that killed 12 persons.

But Roy Mason, secretary of state for Northern Ireland, resisted both proposals, telling the House of Commons that the death penalty would not deter Irish Republican Army (IRA) fanatics but give them the glamor of martyrdom.

The militant Provisional wing of the Roman Catholic-based IRA has admitted responsibility for Friday's explosion, but said it gave advance warning.

Apart from the 12 adults killed, 23 persons were seriously injured in the blast that wrecked the La Mon restaurant near Belfast. Twenty persons taken into custody for questioning are still being held.

One MP suggested that Britons be given a better idea of IRA terror tactics by being shown "a piece of skull with hair attached" — all that remained of one victim.

Mason appealed to paramilitary Protestant groups in Northern Ireland not to retaliate for the bombing. He said progress has been made in curbing sectarian violence in the territory, but warned that the Provisional IRA "retained the capacity to perpetrate outrages of this kind."

Mason reiterated that there will be no amnesty for convicted terrorists and expressed concern that some are operating from south of the border in the Irish republic.

RIOTERS BURN JAIL INFIRMARY

CASTAIC, Calif. (AP) — A jail infirmary was burned to the ground and at least six barracks were ransacked by up to 300 prison farm convicts when a fistfight led to a riot.

"We have the troublemakers isolated, and they will be reassigned to maximum security around the county," sheriff's spokesman Chet Ballew said after the 1½-hour melee Monday night at Wayside Honor Farm, about 65 kilometres north of downtown Los Angeles.

Six of the 25 barracks-style buildings were ravaged by rioters, who smashed windows, overturned beds and stopped up toilets, deputies said.

Carter Poised On Coal

WASHINGTON (AP) — President Carter is holding off on strong action to end a lengthy coal strike while administration officials assess mine-owner response to a tentative contract agreement reached by the United Mine Workers (UMW) and a major independent producer.

The president invited congressional leaders from both parties to the White House today to brief them on the strike and the options he is considering to end the walkout if an industry-wide contract settlement isn't reached.

The UMW's bargaining council voted 23 to 16 Monday to accept a tentative contract proposal with PM Coal Co., a Denver-based Gulf Oil subsidiary.

There was no immediate response from the Bituminous Coal Operators Association (BCOA), the major industry bargaining arm.

But government and industry officials suggested that the tentative settlement might form the basis for an industry-wide agreement.

Administration officials were understood to welcome the tentative agreement and to feel that it placed increased pressure on the BCOA.

Meanwhile, the administration pursued an alternative strategy should Carter decide on tougher action to end the strike.

Labor Secretary Ray Marshall, on Capitol Hill for talks with key congressmen, told them he has drafted a contract proposal to present to the union and the BCOA.

EATON'S

Country Blues by Tan Jay

'Country Blues' — as natural and fresh as the country air. Styles made for a woman like you, and for your easy relaxed lifestyles. They've got that special country feeling — with just the right touch of tailoring for city living. You'll find suits in beautiful indigo-dyed cotton, which when washed, produces fading and variations in shading for a soft, worn look; plus shirts in easy-care polyester/cotton blends for a clean crisp accent.
'Country Blues' by Tan Jay, now at Eaton's. In sizes 8 to 18.

1. The Country Suit — City style!

3-button blazer with top stitch detail in 100% cotton — 42.00

Back yoke pant with top stitching, in 100% cotton — 22.00

Western-style gingham shirt, polyester/cotton, in white/navy or red/navy, — 18.00

2. Slim and trim — the Rodeo Suit!

Top-stitched shirt jacket, 100% cotton, in navy only. — 30.00

Pants as in figure 1.

3. The shirt 'n skirt combo!

Cap-sleeved T-shirt, with madras trim, in red, white or navy. S.M.L. — 14.00

Wrap skirt featuring big front pockets and string belt. In navy only. — 21.00

Women's Sportswear, Dept. 446, Floor of Fashion

BUYLINE 388-4373. Store Hours: Monday, Tuesday, Saturday 9:30 a.m. to 5:30 p.m. Wednesday, Thursday, Friday, 9:30 a.m. to 9:00 p.m.

VICTORIANS Harry Hurley, top, and Cpl. Aime Fortin were among 42 Canadians who watched a U.S. atomic bomb test in Nevada in 1957 and who are now being rounded up for medical tests.

2 City Men Saw A-Test

A Victoria man tracked down by authorities seeking troops who were guinea pigs in atomic bomb tests in Nevada in 1957 has suffered from benign stomach tumors.

But medical authorities say none of the men located have cancer associated with radiation.

Harrey Hurley, 47, of Victoria, a retired captain, was one of 42 Canadians and about 3,000 Americans who witnessed the blast known as Shot Smokey.

Small benign tumors, which began in 1973, have necessitated removal of most of Hurley's stomach, but Col. Alastair Clayton, director of preventive medicine for the Canadian defence department, says such stomach tumors are not related to radiation.

A second Victoria man, Cpl. Aime Fortin, of 920 McCaskill, has been given a medical clearance, as has Hurley, who lives at 1261 Meadowlark Lane, in Brentwood.

The defence departments of Canada and the United States are looking for leukemia and bone cancers, which research has shown can develop from radiation exposure.

But Hurley said Monday he wants authorities to investigate further the possible link between his witnessing four nuclear blasts in 1957 and his need for two operations 18 years later.

Hurley, who left the Canadian Forces as a helicopter pilot in 1975, recently underwent radiation tests recommended by the military. The results were negative.

Clayton said the search for white blood cell abnormalities and traces of radioactive metals in the urine revealed no problems in any man tested so far.

Hurley was a 26-year-old lieutenant in 1957 when he helped ferry Canadian and American troops on exercises in connection with the atomic blasts.

The troops, wearing summer battle dress and outfitted with special tinted ski-type goggles, waited in the trenches three kilometres from ground zero. The loudspeakers relayed the countdown as the sun peeked over the horizon in time to witness the flash that rivalled its brilliance.

Hurley, assigned temporarily to a U.S. helicopter unit, was about 1.6 kilometres behind the troop trenches. After the blast, he readied his machine to carry troops to a mesa somewhat closer to ground zero than the trenches.

The Canadians were upwind from the drifting radiation cloud, and Clayton said this week that most of them were exposed to a radiation level lower than that in a dental x-ray.

Hurley watched three other atomic blasts that summer in Nevada. All were smaller than Smokey which capped the U.S. nuclear testing that year.

But Hurley flew over ground zero on several occasions while Americans took pictures, and believes he might have received higher doses of radiation.

EATON'S
Shop Wednesday to 9:00 p.m.

VICTORIA ROOM
Buffet Special
Served 4:30 p.m. to 7:00 p.m.
4-oz. Pork Cutlet
2.49
Tasty pork cutlet served with apple sauce, your choice of vegetable and Parisienne potatoes. Tea or coffee included to top off your meal.
Or order from our regular menu.
Victoria Room Buffet, Fourth Floor

. . . There's Lots of Parking Downtown Wednesday Evenings.

EATON'S

25% OFF
Buffalo wool
Buffalo pure virgin wool knits up into styles like the B.C. Indian sweaters. On sale now in black, white, charcoal, dark grey, dark grey marl, dark brown, seal brown, seal beige, leather brown marl and seal beige marl. Shop now by phone or in person and save on this special. On sale until Saturday, Feb. 25th.
Reg. 4.70 for 8-oz. ball
Now 3.49 8-oz. ball

Buffalo wool, patterns and needles available also. Use your Eaton's account card and save on these timely buys!
Yarns & Crafts, Dept. 224, Third Floor

EATON'S
BUYLINE 388-4373

EATON'S
Shop Wednesday 'til 9:00 p.m.

Eaton's sport shirt exclusives score high in value!
Reg. 13.00 ea. now only
9.99 ea.

Here's the shirt that suits tennis or golf yet is right at home with backgammon or chess. And not only does it fit right in with any sport or game, it breathes comfort too in 65% polyester/35% cotton. Pick a color to match your favorite sport — beige, tan, royal, navy, red, brown, green or powder. S.M.L. or XL. But shop soon while quantities last!. Not all colors available in all sizes.
Men's Casual Furnishings, Dept. 428, Main Floor

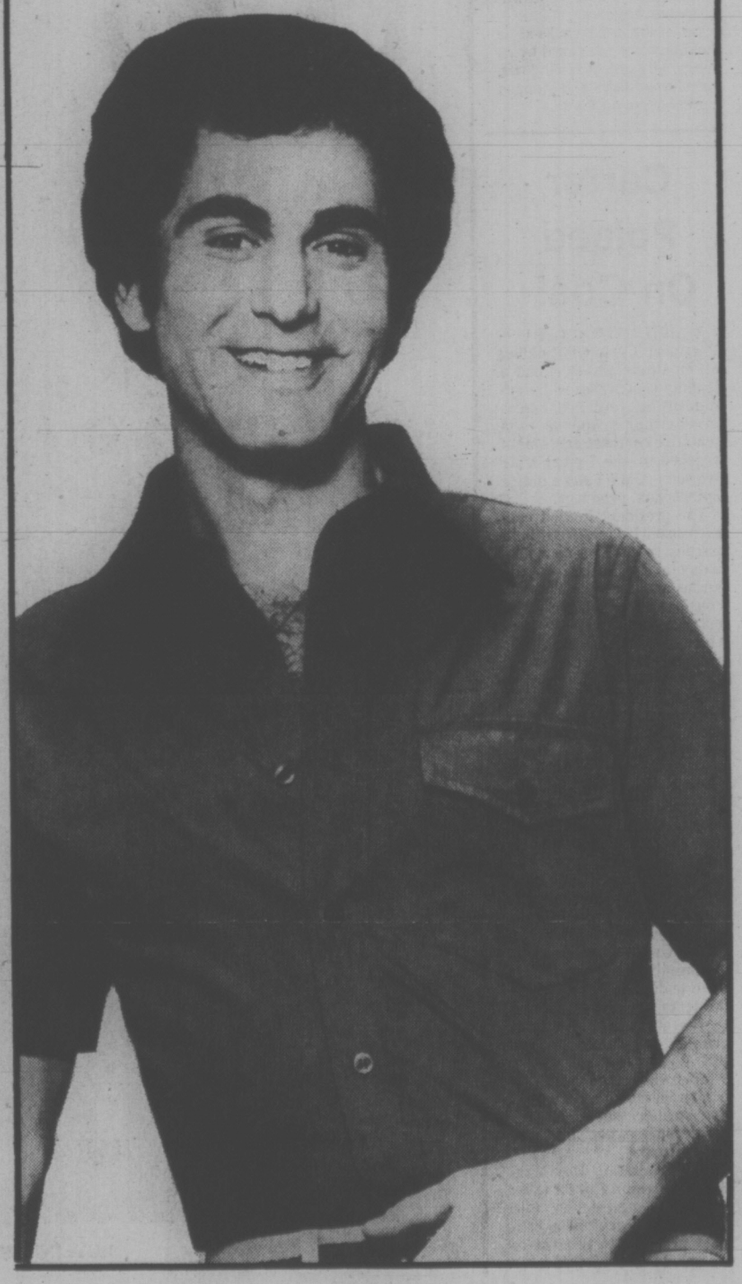

Tonight: Rain
Wednesday: Cloudy

Victoria Times

Classified 386-2121
News 382-3131

94th YEAR, No. 213 ★ ★ ★ VICTORIA, BRITISH COLUMBIA, TUESDAY, FEBRUARY 21, 1978 15 CENTS DAILY, 30 CENTS SATURDAY

CURRIE
. . .$43,000 a year

Currie Quits Travel Post

Deputy Travel Minister Wayne Currie has quit his $43,000 a year position after less than a year on the job.

Currie said he has no new job lined up and doesn't know what he'll be doing.

He termed as totally incorrect suggestions that inability to work with Travel Minister Grace McCarthy is behind his decision to quit.

"We've been a super team," he said.

Currie's resignation was revealed only hours after he blasted the media for what he called a negative attitude towards the tourist industry.

For example, he said, one Victoria newspaper printed the story that tourism had become the city's number one industry on page 64 instead of on the front page.

"Putting the story on page 64 is downright disgusting for those of us who work so hard in this industry," Currie said.

His comment brought a loud ovation.

Earlier, Visitors Information Centre president Ken King paid tribute to the local press for its support of the tourist industry during the past year.

McCarthy joined the applause that greeted King's remark.

Ted Balderson, newly-elected president of the association, said he is confident the growth of the Victoria tourist industry would make front page news by this time next year.

Currie did not name the newspaper but the Times ran the story near the bottom of page 64 in Saturday editions. The Colonist had carried the story Saturday morning on page 31.

The story said there were 1.9 million visitors to Vancouver Island in 1977 and many of them came to Victoria spending about $130 million in the district and creating 28,000 Victoria jobs.

In saying Currie was quitting, McCarthy said he "felt that his particular talents and business capabilities are better suited to working in the private business community, for which he feels a greater affinity and compatibility and wherin his personal goals can best be met."

Currie will continue to work on a number of projects involving the Captain Cook Bicentennial celebrations.

McCarthy said she is sorry to see him leave.

More Spies - Cossitt

OTTAWA (CP) — The government has failed to act on an RCMP report that shows nearly half of the Soviet Union's embassy personnel in Ottawa have been intelligence agents in Canada, Progressive Conservative MP Tom Cossitt said today.

Cossitt told the Commons he will make the report public and condemned Solicitor-General Jean-Jacques Blais for not expelling the Soviet personnel.

Cossitt said the report shows that 28 out of 61 embassy employees were working for the KGB—the Soviet secret police—before Canada expelled 13 Soviets earlier this month. That still leaves 15 secret agents who should be forced out of the country immediately, Cossitt said.

NDP'S $135M TOPPED

$165M Overrun By Gov't So Far

The provincial government has approved special spending warrants of almost $165 million during fiscal year 1977-78, according to orders-in-council disclosures.

The warrants provide funds to ministries which have overspent their budgets before the end of the fiscal year on March 31. Total budget for the province this fiscal year is $3.8 billion.

The orders show the ministry of highways overspent its budget by $61 million this year, with the health ministry notching $33.6 million in overruns.

The $165 million total, which could grow in the next six weeks before the end of the fiscal year, is higher by about $30 million than the 1974-75 total of $135 million run up by the NDP. That overrun was highlighted by the controversial $100 million overexpenditure in the human resources department.

NDP leader Dave Barrett said the overruns illustrate government hypocrisy, noting that "they (the Social Credit party) said they would never have overruns."

Dave Stupich, NDP finance critic, said it is ironic that NDP's overruns concerned people, while the Social Credit overexpenditures concerned blacktop.

Finance Minister Evan Wolfe said that underexpenditures in other areas and higher-than-expected revenues from oil and gas rights will more than compensate for the overruns. Premier Bill Bennett predicted earlier this month the government would have a slight budgetary surplus this year.

Wolfe said the present government's overruns are unlike the NDP's because they are aimed at stimulating the economy and reducing unemployment by maintaining highway construction.

A check of orders-in-council showed that warrant totals in previous years were: $53 million, 1976-77; $84 million, 1975-76; $91 million, 1973-74; $62 million, 1972-73; $27 million, 1971-72; and, $37 million, 1970-71.

Quebec Controls Settlers

MONTREAL (CP) — Quebec and Ottawa signed an immigration agreement Monday that will give the province broad powers in deciding who can immigrate here.

It gives Quebec partial rights to select foreign nationals who wish to settle permanently or temporarily in the province and specifies that "independent" immigrants — those who do not have families or sponsors in Quebec — will be subject to two screenings, one by the province and the other by Ottawa.

Quebec will establish its own point system for deciding the eligibility of immigrants.

If the immigrant is not eligible to settle in Quebec, he may still be accepted by the federal government for entry to another province.

THIS ACTING REALISTIC. . .

BELLEVILLE, Ont. (CP) — Five Grade 11 students were taken into custody Monday when police mistook their mock bank robbery for an armed robbery in progress and converged on a Bank of Montreal with guns drawn.

Bank personnel knew that the students were doing a film project for their screen-education class at Quinte secondary school.

But onlookers saw only five persons wearing balaclavas and carrying weapons that looked real, although they were actually toys.

Police arrived on the scene after receiving a telephone call from a concerned citizen, school principal John Hayman said.

The students had successfully filmed the staged robbery, in which they took phoney money from the tellers, and were waiting further down the block for a bus in their costumes when five city policemen arrived.

Insp. R. W. Blatchford, the first officer on the scene, said that when the officers saw that the robbers were carrying weapons, they pulled their loaded revolvers in accordance with police procedure.

"Had there been any subsequent moves, someone would have been shot, there is no doubt about that," Insp. Blatchford said.

After obeying police orders to stop, the students — four boys and one girl — were searched and taken to headquarters for questioning, he said.

Under Fire But Smith Won't Quit

Speaker Ed Smith said Monday he won't resign despite rising criticism over appointing his girlfriend and former secretary Barbara Pennock to the auditor-general's office.

Liberal leader Gordon Gibson has called on Smith to resign and NDP leader Dave Barrett said Smith should do whatever is "honorable" — although he wouldn't elaborate on what he meant.

The official government position, put forward Monday by Provincial Secretary Grace McCarthy, is that Smith alone was responsible for hiring her.

That position, however, has been challenged by Barrett.

Barrett said McCarthy has a selective memory if she insists Smith and Smith alone was responsible for Pennock being hired in his office.

Smith, in saying he won't quit, said he is dismayed the controversy is being conducted in the press.

He said he has been reluctant to comment because he was appointed by the legislature and if the House or any MLA wished to question his actions, it should be directly to him.

Smith said he does not believe his private life should be bandied about but confirmed that he has been separated from his wife for about three years and expects to be divorced in about a month.

The Speaker said there was never any intention to make Pennock's job in the auditor-general's office permanent.

"I was faced with trying to find competent people to get that office going," he said.

Pennock was appointed to the Speaker's staff Dec. 31, 1975, just weeks after the Socred election victory.

On Jan. 27, 1976, she received a pay jump of 10 grades, adding another $140 monthly to her salary. Smith was not named Speaker until March 17, 1976.

She left that position about a year later, and then was hired a few months later by Smith as one of three temporary staff members in the new auditor-general's office.

The latter appointment gave rise to opposition charges that political appointees were being made in an office that had to remain free of political interference. The auditor-general's office is a watchdog on government spending.

Pennock resigned from the auditor-general's office Friday.

See SMITH Page 8

TEN HOPEFULS will seek Miss Teen Victoria title tonight at Empress Hotel with winner going to Toronto next week for Miss Teen Canada contest. Girls, left to right, are Claire Bouchard of Parklands, Jennifer Power of Oak Bay Secondary, Laura Soady of Mt. Douglas, Vicki Pearce of Lansdowne, Susan Mair of Reynolds, Corrine Williamson of Victoria High, Sally Yeh of Claremont, Cathy Le Seur of Mt. Douglas, Missy Ross of Oak Bay Secondary and Jody Waldie of Claremont. Event is organized by CJVI and backed by variety of local groups and merchants. (Bill Halkett photo).

Hydro Workers 'Study'

VANCOUVER (CP) — About 550 British Columbia Hydro workers, members of the International Brotherhood of Electrical Workers, stayed off the job Monday afternoon for study sessions called in anticipation of a gas strike later this week.

The company, meanwhile, turned down the union's offer to provide emergency service during a work stoppage.

The union had offered to answer emergency calls, provided that it could examine each request and that Hydro agreed not to use supervisors during a strike.

"If there is a strike, Hydro feels it must be able to use supervisors as it deems necessary," said Hydro spokesman John Sexton.

"Hydro is concerned about the difference that may exist between it and the union as to the definition of emergency services," he said. "Hydro management feels it cannot abdicate its responsibility by letting the union determine which customers are to receive service, or the standard of service to be provided."

About 450 workers from the Greater Vancouver area and from the Fraser Valley attended a meeting in Burnaby, while about 100 met in Victoria.

"Hydro has been very successful at turning a bunch of ordinary workers who have never been on strike into a militant group," said union business agent Rick Dowling.

He said in rejecting the union's offer to provide emergency service Hydro is setting the scene for the government to prohibit any strike action under terms of the Essential Services Disputes Act.

Dowling said there are not enough supervisors to cover all Hydro's gas operations.

"The protection of the customers is more important than our fight with Hydro but they (Hydro) seem to feel the other way around."

The union served strike notice in January and is in a position to strike at any time.

"It will come suddenly and before the end of the week unless something drastic happens," said Dowling.

INDEX

	Page
Births	25
Classified	25-33
Comics	24
Deaths	33
Entertainment	12
Family	19,20
Finance	10,11
Gardening	26
Sports	14,15

Ottawa Won't Prop Tumbling Dollar

Times News Services

OTTAWA — Finance Minister Jean Chretien told the Commons Monday the government does not plan to introduce any special measures to support the falling value of the Canadian dollar.

The economy is in "a process of adjustment," he told James Gillies (PC—Toronto-Don Valley).

The dollar slipped to 89.10 cents U.S. in trading Monday morning, lowest value since 1933, but rose slightly today to 89.45.

At one point Monday the dollar dropped to 88.90 before recovering to above the 89 cent mark.

Over the past year, however, the value of the Canadian dollar has fallen 9.3 per cent against its U.S. counterpart.

This decline, dramatic as it is, is nothing compared to the slump against other key world currencies.

The dollar is down 47 per cent against the Swiss franc, 31 per cent against the Japanese yen, 28 per cent against the West German mark and 20 per cent against the pound.

The U.S. dollar also plunged to record lows against five major currencies in European trading Monday. Against one of them, the Swiss franc, the dollar registered a 3.2-per-cent decline for its worst one-day drop ever on the Zurich exchange.

Dealers said the flight from the dollar was like a "free-for-all" with no end in sight.

The U.S. dollar hit record lows not only against the Swiss franc, but against the West German mark, Belgian franc, Dutch guilder and Japanese yen as traded in Europe.

$1 MILLION TO PUSH TRAVEL IN CANADA

OTTAWA (CP) — The new government-industry program to entice Canadians to travel within the country will be promoted in a $1-million, 40-page, full-color magazine advertising supplement this spring, it was announced today.

The supplements will be inserted in both the French and English editions of Maclean's and the U.S.-owned Reader's Digest magazines.

The federal government will pay about one-third the cost of the supplements, while 18 other advertisers share the rest of the $1-million bill.

Cyprus Bids to Heal Rift Over Shoot-Out

NICOSIA (AP) — Cypriot President Spyros Kyprianou today offered to meet Egyptian President Anwar Sadat to try to heal the rift caused by the shootout between Egyptian and Cypriot forces at Larnaca Airport on Sunday night.

The Egyptian government suspended diplomatic relations with Cyprus after Egypt's abortive commando raid to capture two Arab terrorists at the airport.

Kyprianou said Cyprus will try to restore friendly relations with Cairo and he appealed to Arab leaders not to turn Cyprus into an arena for settling Middle East conflicts.

The Egyptian action followed a demand by the Kyprianou government for the recall of the Egyptian military attache in Nicosia and its refusal to hand over the two Palestinians, who were involved in the murder of Cairo newspaper editor Youssef el-Sebaei in a Nicosia hotel Saturday and then held 11 Arab officials hostage aboard a commandeered Cypriot airliner for 24 hours.

The Palestinian terrorists surrendered during the gun battle Sunday night in which Cypriot troops overcame a plane-load of Egyptian commandos who were trying to capture the terrorists. The terrorists were charged in court here Monday with premeditated murder and could get the death penalty if convicted.

Fifteen of the commandos were killed in the airport battle, 16 were wounded along with six Cypriot soldiers and a West German TV cameraman, and the other 41 Egyptians were captured or surrendered.

About 700 soldiers, officials and cabinet ministers welcomed the surviving commandos at the Cairo airport Monday night with chants of "Sacrifice! Redemption! Victory!"

Pension Poverty for Women

OTTAWA (CP) — Poverty among elderly women is shocking because both the public and private pension systems discriminate against females, says a report released Monday by the Canadian Council on Social Development (CCSD).

The CCSD says in the 100,000-word report, entitled Women and Pensions, that pension plans are geared more to the longer-term, full-time work patterns of men than to part-time, high-turnover work patterns of women.

The result is that women reach age 65 with lower pension credits than men. Women who work most of their lives in the home and depend on their husband's pension might find survivor benefits either non-existent or inadequate if he dies first, as statistics show he is likely to do.

"Poverty among the female elderly is shocking," the report says.

It says that in 1975, 78 per cent of unattached women over age 70 had incomes of less than $4,000, the poverty line defined by the Senate Committee on Poverty. For women aged 65-69, the figure was 59 per cent.

The report says outright discrimination, such as by plans that specifically exclude women, is fast disappearing.

But it says plans that exclude part-time workers, which include different ages of eligibility for men and women or which require a long period of service before a pension plan is vested, all have the effect of lowering pensions for women.

Vesting means the right of an employee to the employer's contributions to a plan on termination of employment.

The report says death and survivor benefits are particularly important for women because they tend to live longer than men and they also tend to marry men older than they are.

Yet in 1974, 14 per cent of all pension plans had no death benefit in the event the husband died before retirement. One-quarter provided only for a return of the employee's contributions.

DISCOVER CFAX 1070 TODAY

SECOND FRONT PAGE

METRO TOYOTA
ESSO CAR CLINIC
TESTED USED CARS

Mini-Mini Miracle Baby Many, Many Pounds Up

By PAT DUFOUR
Times Staff

The smallest baby ever born in Canada is doing nicely, thank you.

When Steven, only child of Greg and Karen Loewen, 2540 Prior, entered the world at Victoria General Hospital on Jan. 29, 1977, he weighed only 21 ounces.

When he went home with his parents three months later he was four pounds.

Two weeks later he was back in hospital, this time for a hernia operation.

After a week he was home again but there still was a threat of further institutional care.

Like many premature babies he had abnormal muscle tone. There was a fear he might have some mental retardation.

It was suggested he should spend his days at the George Pearkes Clinic's day care centre, going home only at night.

His mother, who still didn't really know her baby after all the months apart, resisted.

"I wanted to get to know my baby," she says.

The solution was the Victoria Infant Development Program, one of 15 such programs across the province which are financed by grants from the ministry of human resources.

The program sends skilled people into homes on a weekly, bi-weekly or monthly basis to show parents how to encourage development of mentally delayed or physically handicapped children from the newborn to three-year-olds.

Today, Steven is at the same stage of development — there is no mental problem — as any baby his age.

While it hasn't been spectacular, his growth has been steady and he now weighs just under 15 pounds.

Valerie Gonzales, supervisor of the Victoria unit, is an occupational therapist. Together with a full-time nurse she handles a case load of about 70.

Their "practice" covers the Capital Regional District and the Gulf Islands.

But official boundaries are swept aside when the need arises. Three of the cases are Downsyndrome (Mongoloid) children who live up-Island, one at Comox, another at Campbell River and the third at Black Creek between Courtenay and Campbell River.

One of the children was born last fall. The others are 21 months and two-years-old and function well at an 18-month-old level, she says.

"It's an exciting thing to watch little kids grow up and develop. Yet, when they were born the doctors told their parents they were vegetables and should be institutionalized."

Gonzales admits handling such a widespread case load doesn't allow for any clock-watching. Teaching parents to understand their child and showing the skills needed to help involves working "nights, holidays and weekends".

She's hoping to get another full-time assistant soon.

Now located at Spencerhouse on Cook Street, the Victoria office was opened in the late fall of 1975.

Gonzales, who had previously been working with handicapped children in the United States, has held her present position since June 1976.

There are similar programs in the U.S., she says, but they stand less chance of surviving.

"In the U.S. the government might start it out then withdraw leaving the community to support it. Sometimes it's been the death of a program."

Three levels of supervision guide the B.C. program: Dana Brynelsen of Vancouver is provincial co-ordinator, there's a provincial steering committee and each unit also has its local committee of parents and health professionals. The Victoria committee is headed by Mrs. Geraldine Heywood.

There are no fees for service, the entire operation being covered by provincial funding.

While the official age limit is three years, Gonzales explains there is no severe cutoff. When the child is between three and four, the focus is on how to reach the next step, either in a community kindergarten or some other facility.

The whole idea is to use all the resources of the family and the community. If families are involved, they feel they're contributing to the child.

"They can appreciate the child for what he is and not be comparing him with the boy up the street."

This mother "wanted to get to know" her baby and she found the answer was the human resources department's Infant Development Program

Bill Halkett photo

Steven Loewen wasn't much heavier at birth than pound of butter being held here by his mother Karen

TOWN TALK

Politicians usually get a rough ride from the press but some interviews are a piece of cake.

For example, Monday Magazine this week distributed an interview with Recreation and Conservation Minister **Sam Bawlf**. Firing the questions was **Maury Gwynne** who made such observations as "Mr. Bawlf, people see you as having a large part to play in future development of Victoria" and also "It is clear you have a wider-ranging vision for Victoria's future."

For those who missed the editor's note at the bottom of the page, Gwynne has his salary paid by the same Bawlf. He runs Bawlf's constituency office and his main job is to get Bawlf re-elected.

★ ★ ★

Looking for a new home? How about a quaint little two-bedroom place, only five minutes from downtown, formerly used as a police undercover operation?

Well, for the right price it could be yours.

The house at 3408 Veteran St., Saanich, is up for sale after its cover as a covert telephone bugging project was blown in December during the B.C. Tel strike.

The garage at the residence was being used by the Coordinated Law Enforcement Unit (CLEU) as a listening post for eavesdropping on people they believed were involved in organized crime. The true nature of activities at the address surfaced after striking telephone workers pointed out a suspicious 50-pair cable running into the house.

The 50-pair line has now been removed, and so have all the police tape recorders, but other than that the house looks in beautiful shape — indeed it hardly seems lived in.

★ ★ ★

When Visitors Information Centre Ken King introduced the mayor of Saanich at a public meeting Monday two people stood up.

One of them was Mel Cooper, president of CFAX.

Then King explained he meant to say Mel Couvelier, who was standing on the platform. Both Couvelier and Cooper got loud ovations.

★ ★ ★

Students from all over Victoria will be dancing the night — and day — away when Operation Trackshoes' fourth annual fund-raising dance marathon begins at 8 p.m. Friday and continues to 8 p.m. Saturday.

Pledges raised help finance the annual June track-meet for the mentally and physically handicapped.

The event will take place at Henderson Pavilion and spectators are welcome until midnight Friday and after 9 a.m. Saturday.

People interested in participating or sponsoring a dancer can phone 386-9233.

★ ★ ★

Even when it's being secretive, Saanich council wants to assure the public and press that it has valid reasons for going behind closed doors.

Council agreed Monday night that in future the in-camera portion of the agenda for committee and council meetings will be made available for public scrutiny, although the meetings will still remain closed.

The agenda sheets will contain a brief description of the items to be discussed.

While we applaud the general principle, we can't help wondering whether the tantalizingly brief and vague "explanations" of the in-camera items will prove more frustrating than our original state of blissful ignorance.

City Blaze Probed

Victoria firemen are investigating an overnight fire that caused about $1,000 damage to a house at 546 Ellice.

Deputy chief Mike Belton said cause of the fire is not known but firemen are suspicious because there have been a number of suspected and proven arson fires in the immediate area.

The fire started in an old car seat in a hallway in the dwelling.

Belton said William McMann, of 658 Pine, went to the house shortly after midnight to visit his son and saw smoke.

He flagged down a fire truck that happened to be passing in response to an alarm at 155 Gorge Road East.

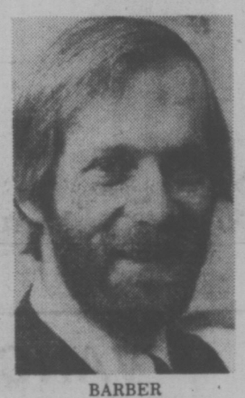

BARBER
... wants advisers

ASK THE TIMES

Q. Could you give me the address of Kenny Rodgers (Sweet Music Man)?

A. Write C/O RCA Victor, 2876 Rupert Street, Vancouver, V5M 3T7.

Barber Demands Local Content On CBC Station

The CBC should not be allowed to use Channel 10 for its proposed Victoria station unless it is prepared to provide at least three hours of local content a day and accept guidance from an advisory panel of community representatives, Victoria NDP MLA Charles Barber said today.

Barber spoke at a Canadian Radio-Television and Telecommunications Commission (CRTC) hearing into the CBC's plans to build the station.

The public hearings began at 9 a.m. at the Royal Oak Inn.

Barber said when CBC-Victoria begins broadcasting, Channel 6 will revert entirely to CTV programming even though Channel 8 (CTV) is already received in the city, as is Channel 2 (CBC). Channels 8 and 2 are in Vancouver.

"No one wants repeater stations . . . but if the CRTC does not make tough demands for local community content, we will be in the ridiculous situation of seeing Channel 6 become a repeater station for Channel 8, and Channel 10 a repeater for Channel 2."

Barber said that the only thing that will keep Channels 6 and 10 from becoming repeaters is local production of local content.

He said the CRTC must demand that CBC provide a minimum of three hours local content for the first five years of operation and agree to take considerable direction from a CBC-Victoria Advisory Panel.

Barber said the panel would operate without pay or overhead and provide the CBC with a vital tap root into the life of our city.

The MLA recommended seven individuals for the panel who, he said, would represent the business, labor, ethnic, cultural, neighborhood, educational, senior citizen, religous, recreational and youth interests of the people of Greater Victoria.

The names put forward by Barber were: John Ansell, Chamber of Commerce president; John Shields, Victoria Labor Council president; Ruth Ilnytzky, Inter-Cultural Association president; Dr. Walter Young, department of political science chairman, University of Victoria; David Reilley, James Bay Community Association president; Robin Wood, Victoria Conservatory of Music principal and former Victoria mayor Peter Pollen.

Socreds Choose Tonight

Oak Bay Social Credit members will decide tonight between businessman Frank Carson and Oak Bay Mayor Brian Smith as the party's candidate in the March 20 byelection forced by the resignation of former Conservative leader Scott Wallace.

The nomination meeting is at 8 p.m. in the Racquet Club, 3964 Gordon Head Rd.

Already nominated to contest the byelection are Larry Tickner of the Socialist Party of Canada, Conservative leader Vic Stephens, Liberal Graham Ross-Smith and New Democrat Bennett Camp.

Meanwhile, an enumeration in Oak Bay constituency shows about 28,000 voters will be eligible to vote.

Registration closed at midnight Saturday following door-to-door enumeration in the riding.

Voters' lists are going to the printers this week and should be posted throughout the riding by the end of next week.

In the meantime, Oak Bay constituency residents wanting to know if they are on the official voters' list can drop into the provincial electoral office at 933 Yates or phone 387-6607.

Those not on the list and who feel they are eligible to vote can swear an affidavit at a polling booth election night and receive a ballot.

Voters must be a Canadian citizen or British subject, resident in Canada for one year and the province for the past six months, and aged 19 or over.

Alderman Detects Drift To Regional Recreation

Local municipalities are drifting into a situation where recreation decisions may be taken over by regional government, Oak Bay Ald. John Goult said today.

He said an official of Sam Bawlf's recreation and conservation ministry, Mrs. B.A. Leduc, has told municipalities to decide at the regional level on their recreation priorities when they apply for provincial grants.

Goult said there is a seductive logic to this approach but Oak Bay may find it will lose control over its own recreation decisions.

Goult said he will seek an early meeting with Bawlf to clear the situation.

"It may be that we will decide to shift control to the regional level but this is something that should be debated in the open. We shouldn't just drift into a situation where the region takes control."

Goult said he can understand how it would simplify matters for the provincial government if regional priorities are established but Oak Bay might not benefit from this approach.

"We might not be able to deliver the recreation services we want in Oak Bay if the region takes control."

In addition, he said, a regional civil service would inevitable spring up to handle recreation, adding to the tax burden.

The issue arose when trustees from the Royal Theatre and the McPherson Playhouse applied to Mrs. Leduc for small capital grants to improve their facilities. She responded by saying various recreation groups should organize their priorities on a regional basis because there would not be enough money to satisfy all requests.

Fee-for-Facts Proposal Questioned

Procedures suggested by Saanich Mayor Mel Couvelier for providing information to residents on municipal matters were queried by some aldermen Monday night.

They questioned whether the policy of requiring payment for information requests involving excessive staff time to research is in keeping with freedom of information principles in a democratic society.

Who would decide what was excessive and what was not? Whether a particular request for information was in the public interest? Or what fee should be levied?

Such questions should be referred to council's finance committee for discussion, aldermen agreed.

Ald. John Mika and Ald. Howard Sturrock, who both campaigned on the need for more council openness and citizens' right to know, told the mayor they found it difficult to accept his fee-for-information proposal.

Mika said if a citizen's written request for information is likely to involve an excessive amount of staff time and effort, the matter should be brought to council for a decision.

"An official should not have to make the decision whether the matter is in the public interest. Council should decide the difficult cases," Mika said.

Sturrock recalled that he had experienced difficulty in trying to obtain information before his election last November.

Couvelier had suggested that any request for public information which was readily available be supplied promptly by staff, but that requests for information not readily available be submitted in writing.

"If a written request requires an excessive amount of staff time for investigation or cost analysis, a charge will be made for the service."

The fee would be based on the actual labor involved and would not include any charge for machine time or overhead.

The mayor said the need for such a policy arose out of an investigation by Jack Fry into the costs of the Blenkinsop Creek project.

He said the time taken up by four municipal departments in answering Fry's questions, primarily concerning the creek project, already amounted to between 10 and 12¼ hours.

Couvelier said he questioned whether it was sound use of public money "if we are merely providing campaign material for pseudo-politicians to run in the next election."

During the recent campaign Couvelier himself accused the municipal administration of exceeding budget costs on the Blenkinsop Creek project.

Last month, however, he said that while the cost was more than the book figure, he was satisfied that there was no deliberate wrongdoing or distortion of costs.

Fry, a defeated council candidate in the November election, told council Monday night that if a formal investigation is held into the creek project, he believes it would reveal mismanagement and deliberate wrongdoing.

He said he had been told by the municipal clerk that the information he was seeking would cost him between $30 and $50. He said the payment policy had been devised solely to thwart his investigative efforts.

Council referred Fry's complaints to its finance and legislative committee.

FINAL

TORONTO MARKET TRADING

In addition to Canadian Press stock reports, bond and mutual fund prices, market quotations also are supplied by the following firms or agencies: Investment Dealers' Association of Canada, Richardson Securities, Royal Bank of Canada, Pemberton Securities, A. E. Ames & Co., Annett Mackay Ltd., Bongard Leslie & Co. Ltd., Midland Doherty Ltd. and Vancouver Stock Exchange.

TORONTO CLOSING STOCKS
Distributed by CP
Toronto Stock Exchange - Feb. 21

Complete tabulation of Tuesday transactions. Quotations in cents unless marked $. z - Odd lot. xd - Ex-dividend. xr - Ex-rights. xw - Ex-warrants. Net change is from previous board-lot closing sale.

Stock	Sales	High	Low	Close	Ch'ge
A and B					Net
Abitibi	11730	$11⅛	11	11	- ⅛
Abitbi 7½p	100	$47	47	47	
Abitbi 10	1270	$53¾	53½	53½	- ½
Action Trd	3200	142	135	142	+ 4
Adanac M	1500	44	44	44	
Advocate	400	300	300	300	
Afton Min	100	$6⅛	6⅛	6¼	- ⅛
Agnico E	5490	$6⅛	6	6⅛	- ⅛
Agra Ind A	200	$5⅝	5½	5½	- ⅛
Ahed M	100	120	120	120	
Akaitcho	1000	123	123	123	+ 3
Albany	1000	61	61	61	
Alt Energy	2860	$16½	16¼	16⅜	+ ¼
Alta Gas A	7661	$15	14⅞	15	+ ⅛
Alta G C p	z113	$67⅜	67⅜	67⅜	
Alta G E p	100	$25½	25½	25½	
Alta G F	1170	$28	27⅝	27⅝	- ⅛
Alta G 9.76	1090	$28	28	28	- ⅜
Alta G 7.60	1200	$25⅜	25½	25½	- ¼
Alta Nat	350	$41	40	40	- ⅜
Alcan	19635	$24½	24⅛	24½	- ⅜
Alcan pr	246	$29	29	29	
Algo Cent	506	$16	15⅞	16	
Algoma St	2279	$16¾	16½	16⅜	+ ⅛
AStel p	2400	$25¾	25½	25¾	+ ¼
All-Can B	200	355	350	355	
Allarco Dv	400	$17⅞	17¾	17⅞	- ⅛
Alminex	z100	$10⅞	10¾	10¾	
Alumin 4 pr	z72	$16¼	16¼	16¼	
Almin 4½ p	260	$38	38	38	
Alum 3rd p	550	$27½	27¼	27½	
Am Bonza	11978	$40	38⅜	38⅞	- ⅜
Am Eagle	14500	355	330	330	- 15
Am Leduc	35000	31	29	30½	+ ½
Andres W	1600	$12¼	12	12¼	+ ¼
Ang CT 315	120	$38	38	38	
Anthes B p	225	$69	69	69	
Anthes C p	237	$62	62	62	
Aquitaine	1511	$15	14⅞	15	+ ⅛
Args 250 p	z50	$32¼	32¼	32¼	
Argus B pr	z25	$32	32	32	
Asamera	6300	$9⅜	9¼	9⅜	
Asbestos	1355	$38¾	38	38	- ⅜
Ashland C	700	$16½	16½	16½	+ ¼
Asoc Porc	10000	100	99	100	+ 1
Atco A	5400	$13¼	13	13¼	- ⅛
Auric Res	1500	35	35	35	
Ato Hard A	150	$13	13	13	+ ¼
BC Sugar A	970	$28¼	28¼	28¾	+ ¼
BC Sugar P	300	$14	14	14	
BP Can	27717	$15	14⅞	15	+ ⅛
Banister C	1000	$10⅝	10½	10½	
Bank BC	497	$27¾	27⅝	27¾	+ ¼
Bank Mtl	10211	$18⅛	18	18	
Bank N S	10647	$19⅝	19½	19½	- ⅛
Bankeno	7300	208	200	200	- 1
B Cdn Nat	800	$14½	14½	14⅝	+ ⅛
Bathrst p	z30	$11½	11½	11½	
Baton B	600	$10¾	10¾	10¾	
Bay Mills	z50	$11½	11½	11½	
Beavr E A	100	$6¼	6¼	6¼	- ⅛
Becker B p	400	$5½	5½	5½	
Bell Canad	31754	$54	53⅜	54	+ ⅜
Bell B pr	500	$53⅜	53⅜	53⅜	+ ⅛
Bell C pr	200	$30	29¾	29¾	- ⅛
Bell D pr	1800	$54	53¾	54	+ ⅛
Bell 2.28	4645	$29⅞	29⅜	29¾	
Bell 1.80	300	$22⅝	22¼	22⅝	
Biltmore I	500	370	370	370	- 10
Black P A	1700	$6¾	6⅝	6⅝	
Block Bros	200	$7¼	7¼	7¼	
Bombdier	257	490	490	490	
Border C	1500	241	241	241	+ 1
Bovis Cor	8500	60	59	60	
Bow Valv	7825	$22	21⅞	21⅞	+ ⅛
Bow-m pr	240	$35½	35½	35½	
Bralor Res	600	$5¼	5⅛	5⅛	- ⅛
Bramalea	800	$7¼	7¼	7¼	- ⅛
Brameda	100	111	111	111	
Brascan A	12403	$15⅜	15⅛	15⅛	+ ⅛
Brscn 8½	1200	$26¼	26½	26½	- ⅜
Brenda M	900	$9¾	9⅝	9¾	+ ⅛
Brdg Tnk p	270	$41	41	41	
Bridger	2405	$12½	12½	12½	
Brinco	300	370	370	370	+ 5
BCFP	1350	$20½	20⅜	20½	+ ⅛
BCFP pr	z50	$39¼	39¼	39¼	
BC Phone	3740	$14¾	14⅝	14¾	
BCPh 4¼ p	100	57	57	57	
BCPh 1956	210	57	57	57	
BCPh 4.84	100	16	16	16	+ ⅛
BCPh 6 pr	270	$74	74	74	
BCPh 6.80	100	$21	21	21	
BCP 7.04 p	100	$23¾	23¾	23¾	+ ⅜
BCP 2.32 p	100	$30⅞	30⅞	30⅞	
Brunswk	1675	320	320	320	
Budd Auto	3295	$9	8¾	9	- ⅛
Budd A w	400	225	200	200	- 40
Burns Fds	600	$10	9⅞	10	+ ⅛
C					
CC Yachts	100	295	295	295	- 5
CAE A	300	$11¾	11⅝	11⅝	+ ⅛
Cad Frv	1000	$10	9¾	10	
Cad Frv A	400	$19¾	19	19¾	- ⅛
Cal Pow A	4791	$35⅝	35½	35½	
Cal P 4 p	z32	$52⅝	52⅜	52⅝	
Cal P 4½ p	115	$59¼	59¼	59¼	
Cal P 7 p	z80	$92	92	92	
Cal P 7½ p	150	$100¼	99½	100¼	+ ½
Cal P 10 p	120	$111¼	111⅛	111¾	+ ½
Cal P 9.75	280	$108½	108	108½	+ ½
Cal P 2.36	100	$29¾	29⅝	29⅝	- ⅜
Calvert	51800	45	44	44	- 1
Cam Mine	5000	38	37	37	- 1
Camflo	1650	$16⅛	15⅞	16	- ⅛
C Chib A	200	365	365	365	+ 5
Camp RL	250	$40½	40	40	
Campau B	250	$9¼	9¼	9¼	
Can Cem A	1000	$9½	9½	9½	
CCe C p	196	$15¼	15¼	15¼	+ ¼
CDC pr B	1165	$106¾	106½	106¼	- ¼
Can Malt A	2150	$28	27½	28	
C Nor West	10500	$10½	10	10	- ½
C Pakrs C	300	$20	20	20	
Can Perm	1700	$18	17⅞	17⅞	+ ⅛
CPerm 6¾	200	$26	26	26	
CS Pete	26900	480	460	465	- 10
Can Trust A	2389	$27	26½	27	+ ¾
C Trust 7¼	1304	$21¾	21	21¾	+ ⅜
C Tung	2300	$9⅞	9¾	9⅞	
CCablesy A	9000	$13	13	13	
C Cable w	4000	55	55	55	
Cdn Cel	2150	$6⅞	6¾	6¾	+ ¼
CC Man A	100	$27½	27½	27½	+ ¼
CGE	500	$22½	22	22	- ½
CG Invest	z50	$17½	17½	17½	
C Hidrogas	4300	365	350	350	- 15
C Homestd	7300	$8⅛	8	8	+ ⅛
C Hydro	775	$9¼	9¼	9¼	
CI Bk Com	6601	$25¾	25½	25¾	- ⅛
CIL	286	$20⅛	20⅛	20⅛	
CI Powr A	3100	155	155	155	- 6
C Lencour	3000	8½	8½	8½	+ 1
CLI Pete	2533	64	62	62	- 1
C Manoir A	1300	$5⅛	5	5⅛	
C Marconi	652	$5	490	490	- 22
C Merrill	2000	$12⅞	12⅝	12⅝	- ⅛
CNat R	2000	420	400	400	- 20
C Occidental	2350	$17	16⅞	16⅞	- ⅛
C Occdntl p	500	$28⅜	28⅜	28⅜	- ⅛
CP Inve	10770	$18	17⅞	17⅞	
CP Ltd	10105	$16¾	16½	16⅝	- ⅛
CPL A p	200	$9⅞	9⅞	9⅞	
C Reserve	2500	$6⅞	6¾	6¾	
Cdn Sup O	5283	$52	52	52	- ½
Cdn Tire	525	$22½	22½	22½	- ⅛
Cdn Tire A	2535	$23⅜	23	23	- ⅛
C Utilties	7850	$15	14⅞	15	+ ⅛
C Util 5 pr	z10	$58¾	58¾	58¾	
CU 10¼	425	$29	29	29	
C Util 9.24	1250	$28	27¾	28	- ⅛
C Util 7.30	17660	$25	24¾	24¾	
C Util w	800	56	6	6	+ ⅛
CWN 5½ p	z25	$13	13	13	
Canbra	1500	380	380	380	
Candel Oil	300	$14⅜	14½	14½	- ⅜
Canrav	13707	100	95	100	- 1
Canron	700	$23½	23½	23½	+ ¼
Cara	2350	$10½	10¼	10¼	
Carl OK	11335	330	325	330	+ 5
Carma A	1600	$10	9⅞	10	+ ⅛
Carma 8.6	200	$19	19	19	
Carrier JD	1300	190	180	190	- 5
Cassiar	5090	$9⅝	9½	9	
Cassidy L	100	400	400	400	
Celanese	6550	270	260	260	- 2
Cil Est A	700	$13½	13½	13½	- ½
Chib M	2500	18	18	18	- 4
Chieftan D	4620	$19	18½	18½	- ⅜
Chieftain p	z50	$75¼	75¼	75¼	
Chimo	500	105	105	105	
Chrysler	1200	$14¼	14⅛	14⅛	
CHUM	100	$9⅞	9¾	9⅞	- ⅛
CHUM B	z30	$9⅝	9⅝	9⅝	
C S 10¼	100	$11⅞	11⅞	11⅞	
Coch Will	5300	70	70	70	
Coles Book	200	14	14	14	
Comb Met	25000	15	15	15	
Cominco	10515	$26⅛	25¾	25¾	- ⅜
Cominco A	1000	$26⅜	26½	26½	- ⅛
Com Cap	1875	$5	5	5	- ⅛
C Holiday I	1300	$5⅜	5⅜	5⅜	
CHIns A p	700	$23¾	23¾	23¾	+ ⅛
Comtech	700	250	250	250	- 5
Cotech A p	900	15	15	15	- 7
Comiagas	8500	68	68	68	
Con Bath A	227	$23¼	23	23	- ¼
C Bath 6B w	500	400	400	400	- 50
Con Bldg	4010	350	345	345	- 10
Con Fardy	2100	250	249	249	- 1
C Durham	12900	101	94	94	- 6
C Marben	1800	68	68	68	- 7
C Morisn	4800	135	132	135	+ 2
Cons Pipe	100	$5⅜	5⅜	5⅜	
Cons Prof	2000	28	28	28	- 1
Con Textle	500	225	225	225	+ 10
Con Distrb	7500	$6½	6⅛	6¼	- ⅛
Cons Gas	11509	$16⅜	16¼	16⅜	
Con Gas A	1225	72	72	72	
Con Gas D	600	$24⅜	24½	24⅜	- ⅜
Con Glass	300	$13½	13½	13½	
Control F	1500	290	290	290	+ 10
Cop Fields	200	230	230	230	
Corby vt	100	$21⅞	21⅞	21⅞	
Cornat Ind	2376	490	480	490	
Corp Food	220	$20¾	20¾	20¾	
Coseka R	5544	$7	6⅞	7	
Costain R	600	$9	8⅞	8⅞	- ⅛
Craigmt	2000	315	310	310	
Crain R L	600	$9½	9¼	9¼	- ¼
Crestbrk	200	345	345	345	- 10
Crwn Life	240	$42⅜	42⅜	42⅜	
C Zelrba A	395	$19¾	19⅜	19⅜	
Crow Nest	100	$78	78	78	
Crush Intl	3845	$10¼	10⅛	10¼	+ ⅛
Cuvier M	2000	50	48	50	- 2
Cyprus	2025	$7	6⅞	7	+ ⅛
D to G					
DRG Ltd A	600	350	350	350	+ 10
Daon Dev	1700	$7½	7¼	7¼	
Daon A	2575	$7⅛	7	7	- ⅛
D Aragon	4000	21	21	21	+ 1
Datline	266	$6⅛	6	6	- ⅛
D Eldona	9500	80	76	78	
Denison	4056	$58	57⅜	58	+ ⅛
Dicknsn	3950	$6⅝	6	6	- ⅜
Digitech	200	199	199	199	- 1
Dist Tr A	700	$6¾	6⅝	6¾	+ ⅛
Doman J	1680	$5⅝	5	5	
Dome Mine	300	$78	77¾	77¾	- ¾
Dome Pete	6200	$55⅞	55¼	55⅝	+ ⅛
Domglas	200	$13⅞	13⅞	13⅞	+ ⅛
D Bridge	2600	$23¾	23½	23¾	+ ⅛
D Dairies	z1	$17½	17½	17½	
DExplor	3000	25	23½	25	+ 1
Dofasco A	10395	$23⅛	23	23	
Dom Store	2070	$15½	15⅜	15½	+ ⅛
D Textle A	850	$8⅝	8⅜	8⅝	
Domtar	765	$14⅝	14½	14⅝	
Domtar pr	300	$12¼	12¼	12¼	
Douglas L	100	400	400	400	
Dunde Pal	1500	42	42	42	
Dunraie	z183	3	3	3	
Du Pont	2245	$13	12⅞	12⅞	- ⅛
Dylex Ltd	200	$8⅛	8⅛	8¼	+ ⅛
Dylex L A	1200	38	8	8	- ⅛
Dynamar	10600	171	152	152	- 5
E-L Fin	2666	$10½	10	10⅛	- ⅛
E-L Fin w	8816	143	135	138	- 10
East Mal	3900	380	365	375	
East Sul A	320	104	103	103	- 5
Estn Prov	100	400	400	400	+ 25
Ego Mines	12200	237	225	225	- 9
Emco	2750	$6¼	6	6¼	+ ½
Exindcar	700	$9½	9½	9½	
Falcon C	600	390	390	390	- 5
Fibrg Nik A	200	$17¼	17¼	17¼	- ⅛
Fed Ind A	1100	$6½	6⅜	6⅜	
Fed Pion	1700	$24½	24⅜	24½	+ ⅞
Fed Pion P	250	$96	96	96	
Fidelity Tr	3850	330	315	315	- 20
Fidelity Tr p	250	$19½	19½	19½	
Finning T	100	22	22	22	+ 1
Foodcrp Lt	800	$8¾	8¼	8¼	+ ⅛
Foodex S	1150	$5⅞	5¾	5¾	- ⅛
Ford Cnda	531	$72¾	72¼	72¼	+ ¼
F Seasons	8920	$5⅞	5⅜	5¼	+ ⅛
F Sea A pr	2200	$8	8	8	
Francana	3980	$7	6¾	6¾	- ⅛
Fraser A	250	$26	26	26	+ ⅛
G&M Steel	300	235	235	235	
G M Wire	1050	375	370	370	+ 5
GSW Cl A	100	$6⅜	6⅜	6⅜	+ ⅛
GSW Cl B	200	$6⅜	6⅜	6⅜	+ ⅛
GSW C pr	257	$85	85	85	
Gaz Metr	508	$5	490	490	- 10
Gaz S.40 p	z10	$52¾	52¾	52¾	
G Distrb A	z50	$5½	5½	5½	
G Distrb w	z50	110	110	110	
GMC	2369	$64	64	64	+ ⅛
Genstar L	2162	$26	25⅞	26	
Gnstar L w	1250	$8⅞	8¾	8⅞	- ⅛
Giant Yk	600	$14⅛	14	14	+ ⅛
Gibraltar	4350	370	365	365	- 5
Glendale	6500	95	95	95	- 5
Goldund M	1600	34	32	32	- 1½
Goodvear	300	$13¾	13¾	13¾	
Gt Oil Sds	264	$6¾	6½	6¾	
GL Paper	300	$23⅜	23⅛	23¼	- ⅛
GL Pap w	500	250	245	245	- 5
GN Fin	100	130	130	130	
Gt W Life	199	$72	72	72	- ½
Gt West S	1631	179	165	179	+ 18
Grevhnd	116	$17½	17½	17½	
Guard Cap	200	450	450	450	+ 10
Gulf Can	4322	$27¼	27	27¼	
Gulfstrem	25500	60	57	60	
H to L					
HCi Hldg	250	395	395	395	+ 5
Hambro C	2925	$5⅞	5¾	5¾	- ⅛
H Group A	1500	365	360	365	- 5
Hardee	6000	70	70	70	+ 3
Hard Crp A	1550	310	310	310	
Hard Crp C	200	270	270	270	
Harleguin	7170	9½	9½	9½	+ ¼
Harris J A	1350	410	405	410	+ 10
H Wood	500	63	63	63	- 8
Hawker A	2130	5⅝	5¾	5⅞	+ ⅛
Haves D A	100	5⅝	5¾	5¾	- ⅛
Hedway A	600	340	340	340	
Home A	2102	$38¾	38½	38¾	
Home B	1250	$36¾	36¼	36¼	- 1
Horne Pit	300	$7⅜	7¼	7⅜	+ ⅛
Hud Bay A	675	$15¼	15⅛	15⅛	- ⅛
H Bay Co	2240	$17¾	17½	17¾	- ⅛
HB Oil Gas	2450	$41½	40½	41	- 1
Husky Oil	1490	$27⅞	27¾	27⅞	- ⅛
Hydra Ex	4400	45	40	45	+ 1
Hy's Ltd	900	235	235	235	
IAC	12824	$17⅜	17½	17⅜	+ ⅛
ITL Ind pr	182	$15½	15½	15½	
IU Intl	3400	$12⅜	12½	12⅜	
IWC Com	2300	215	210	210	
Imasco A	700	$30¾	30⅝	30⅝	- ⅛
Imp Gen	200	$9¾	9¾	9¾	- ⅛
Imp Oil A	18347	$19¼	18¾	19⅛	+ ⅜
INCO A	16958	$16⅛	15⅞	16	
INCO B	501	$16⅛	16	16	- ⅛
Indal	4900	$10¼	10	10¼	+ ¼
Indusmin	210	$10⅛	10⅛	10⅛	
Inland Gas	2281	$10⅜	10⅛	10⅛	- ⅛
Inland G p	1270	$12¼	12¼	12¼	
Inter-City	1950	57	6⅞	6⅞	
Inter C B p	100	$18	18	18	
Inter C B w	2000	425	415	425	+ 10
Int Div	9100	140	140	140	+ 4
IBM	271	$285	282	285	+ ⅝
Int Mogul	236	340	340	340	
Interpool	500	$21	21	21	+ ¼
Inf Pipe A	8750	$13¾	13⅜	13¾	
Ipsco	5850	$17½	17⅛	17½	- ⅛
Inv Group	1000	$8¾	8¼	8¾	
Inv Grp A	2150	$9⅛	9	9	- ⅛
Inv Grp S p	100	$16	16	16	
Irwin T A	1300	225	225	225	+ 5
Island Tel	619	$13¾	13⅜	13¾	+ ⅛
ISO	100	104	104	104	
Ivaco A	300	$7¼	7⅛	7⅛	- ⅛
Ivaco 8.85	150	$48⅜	48⅜	48⅜	- ½
Jannock A	750	$12	11⅞	11⅞	- ⅛
Jannock B	350	$12	12	12	+ ⅛
Jannock 8	1462	$14½	14¼	14½	+ ⅛
Jannock w	1187	335	325	325	- 10
Jorex Ltd	6600	60	58	58	- 2
Kaiser Re	5155	$14	13⅞	14	+ ⅛
Kam Kofia	13100	112	109	110	
Kaps Tran	14500	122	119	119	- 1
Kerr A A	5350	$11⅛	10¾	10¾	- ⅜
Koffler A p	1100	$8¾	8½	8½	
Labatt A	1550	$18⅞	18¾	18⅞	
Lacana	20600	380	370	370	
Lacana w	3200	156	155	155	- 5
Laidlaw A	300	$9¾	9¾	9¾	- ¼
LOnt Cem	600	345	345	345	+ 10
L Shore	475	310	305	305	- 10
Lakehead	2000	28	28	28	+ 4
Lasitr Km	3000	30	30	30	
Laurasia	4000	30	29	29	- 1
Lau Fin	225	$7¼	7⅛	7⅛	
Leigh Inst	350	370	365	370	+ 5
Levy A pr	200	$5	5	5	
Liberian	z60	$10⅞	10⅞	10⅞	
Livingsto	100	$22	22	22	
Lob Co A	300	330	330	330	- 5
Lob Co B	1450	335	330	330	
Lob Co pr	150	$26¼	26¼	26¾	
Lob Ltd Ap	400	$17¼	17¼	17¼	
Lob Ltd Bp	125	$18¼	18¼	18¼	
Lochiel	4700	213	205	213	+ 8
Loeb M	125	475	475	475	
Lost River	4300	52	48	48	- 12
M to O					
MICC	132	$8½	8½	8½	- ⅛
MICC A	220	$26½	26¾	26¾	
Mclan H A	13600	$13¼	13¼	13¼	
MB Ltd	42230	$16¼	16	16	- ⅛
Madeline	500	62	62	62	
Madsen	2200	74	74	74	
Magna Int	1601	$19¾	19	19⅜	+ ⅛
Magna A	201	$22½	22½	22½	+ 1
Magnason	500	160	160	160	
Magnetcs	4900	100	95	95	- 3
Maislin I	200	330	330	330	+ 15
Majstic Wil	300	280	280	280	- 10
Malartic	2000	92	92	92	- 2
Man Bar	2715	115	113	113	- 2
M Lf Mills	600	$17½	17½	17½	
Marcana	666	17	17	17	
Maritime	975	$22¼	22	22¼	+ ⅜
Mar T 940	1200	$10¾	10¾	10¾	
Markel F	250	$5⅞	5⅞	5⅞	+ ⅛
Martin	10500	22	20	20	- 1
Mass Fer	25226	$10¼	10¼	10¼	+ ¼
Mas F A	11474	$20⅛	19⅜	20⅛	+ ¾
Mas F B	16150	$20	19	20	+ ¾
Matchan	9000	17	15	16	- 1
Mafgmi A	1000	$8½	8¼	8¼	- ¼
Mc Adam	500	27	27	27	
McGraw H	100	$6⅞	6⅞	6⅞	- ⅜
Mc Intyre	600	$21¼	20¾	20¾	- ¼
McLaghln	800	$7½	7½	7½	- ⅛
McLghl 9 p	400	$24½	24	24½	- ⅛
Melcor	2150	$7⅜	7¼	7¼	
Mentor	3200	295	293	295	- 5
Mercantil	3375	$11¾	11½	11½	- ¼
Merland E	8600	$5¾	5½	5¾	+ ⅛
Met Str 67p	400	$14¾	14¼	14¾	
Midcon	3000	145	145	145	- 5
Mindustri	234	$5¼	5¼	5¼	
Molson A	184	$16½	16½	16½	+ ⅛
Molson B	700	$14¼	14½	14¼	+ ⅜
Monarc W	2100	70	70	70	
Monenco A	100	$8⅞	8⅞	8⅞	+ ⅛
Mt Trust	1200	$14¼	14¼	14¼	+ ⅛
Moore	61995	$32⅛	31⅝	32	+ ⅜
Mt Wright	5000	13	13	13	- 2
Multi Acc	650	355	355	355	
Murphy	950	$8¾	8½	8½	- ⅜
NaChrs I	9125	$8¼	8⅛	8⅛	
Nabrs Dig	300	$30	27½	30	+ 4½
Nat Drug	300	$7⅜	7⅜	7⅜	+ ⅛
Nat Pete	16000	66	58	60	- 7
Nemco	16800	280	272	272	- 8
NB Tel	631	$19⅞	19¾	19¾	+ ⅛
NB Tel A p	100	$18½	18½	18½	+ ½
NB Tel 1.85	401	$22⅛	22⅛	22⅛	+ ⅛
N Goldvue	6000	11½	11	11	
N Kelore	9000	17	17	17	+ 1
N Provid D	17000	20	19½	20	+ 1
N Senator	14000	13	13	13	+ ½
N York Oil	4100	234	225	225	- 5
Newconx	1000	$7⅞	7⅞	7⅞	
Nfld Tel	1100	$8½	8⅜	8½	+ ⅛
Nfld Te 975	z160	$22½	22½	22½	
Newmor	1500	6	6	6	+ 1
Nick Rim	500	12	12	12	- 1
Noble M	2500	95	93	93	- 2
Noma A	100	$5½	5½	5½	
Noranda A	7171	$23	22¾	22¾	
Norbaska	33000	30	29	29	
Norcen	32635	$15⅞	15½	15⅞	- ⅜
Norcn 150	300	$25½	25¼	25½	
Nordair A	2200	$8¼	8	8¼	- ⅛
Normick P	900	335	335	335	
NC Oils	4500	$10½	10¼	10¼	+ ¼
Nor Cf 260p	200	$22	31½	32	
Nor Cf 270p	z10	$31¼	31¼	31¼	
Nor Cf 285p	600	$25¼	25	25¼	
Nor. Tel	1765	$25⅞	25⅞	25⅞	- ⅛
NTecm B w	1010	$7⅛	7⅛	7⅛	
Northgat	1300	420	410	410	- 5
Northld	4500	18½	18½	18½	+ ½
NW Util p	z30	$47¾	47¾	47¾	
Nowsco W	200	$34	34	34	+ ⅞
Nu-West A	975	$13	12⅞	12⅞	- ⅛
Nudlama	500	30	30	30	+ 1
Nufort Res	3000	17	17	17	- ½
Numac	67922	$17⅜	16⅝	17⅛	- ½
OPI A	1300	$10¾	10½	10¾	+ ¼
Oakwood P	25420	$5¼	490	495	- 17
Obrien	7800	180	177	177	- 3
Ocelot A	600	$12¾	12½	12⅝	
Ocelot B	7210	$12